In Two Parts, Complete: 24 Pages. | Part I—General News Sheet—12 Pages.

The Times
LOS ANGELES

Twenty-fourth Year.

EASTERN TEMPERATURES (Min.): Boston, 32; New York, 34; Buffalo, 44; Washington, Pittsburgh, 52; Cincinnati, 48; Chicago, 40; St. Paul, 36; Kansas City, 42; Jacksonville, 58.

PER ANNUM, $9.00. | PER WEEK, 20 CENTS. PER MONTH, 75 CENTS. | SATURDAY MORNING, MARCH 25, 1905. | ON ALL NEWS STANDS, TRAINS AND STREETS. 5 CENT.

Theaters.

MASON OPERAHOUSE— H. C. WYATT, Lessee and Manager.
TONIGHT, MARCH 25
...Grand Benefit...
TENDERED BY
Ellery's Band
Rev. B. Fay Mills and Others
TO THE WORKINGMEN who lost their Tools and Supplies during the severe storm at PLAYA DEL REY, VENICE, SANTA MONICA and OCEAN PARK.
Band will play "WILLIAM TELL," Chopin's "FUNERAL MARCH," Liszt's "RHAPSODY," selections from acts 3 and 4 of "LA BOHEME," and Grand Scene from "LUCIA DI LAMMERMOOR," concluding with SEXTETTE.
Reserved Seats $1.00, 75c and 50c; Balcony 25c. TELS. 70.

MASON OPERAHOUSE— H. C. WYATT, Lessee and Manager.
THREE NIGHTS ONLY—THURSDAY, FRIDAY and SATURDAY, March 30-31 and April 1—WITH SATURDAY MATINEE—One Great Holiday of Laughter. Charles Frohman Presents
LIONEL BARRYMORE
In the Greatest Laughing Hit Since "Charley's Aunt,"
"THE OTHER GIRL."
Seats on sale Monday, March 27. PRICES—25c, 50c, 75c, $1.00, $1.50. TELS. 70.

BELASCO THEATER— BELASCO, MAYER & CO., Props. PHONES—Main 3380, Home 267.
Matinee Today Sold Out
The Belasco Theater Stock Company presents the Dramatic version of Wagner's mystical play
PARSIFAL
Owing to the tremendous and wholly unprecedented success of "Parsifal," it will be continued at the Belasco
ALL OF NEXT WEEK
No advance in prices, notwithstanding the enormous cost of producing "Parsifal." EVERY NIGHT, 25c, 50c, 75c. THURSDAY and SATURDAY MATINEES, 25c, 35c, 50c.
IN PREPARATION—The Great Laughing Success, "CHARLEY'S AUNT."

ORPHEUM— SPRING ST., Between Second and Third. Both Phones 1447.
....AN ALL NEW BILL....
MISS MABEL McKINLEY, the American Soprano; YESCHKOFF COMPANY, Russian National Dancers; MALLOY & NICHOLS, BROOKS and HALLIDAY, Music and Dances; FIWIY, "The Mysterious Face;" ALPINE FAMILY, Acrobats; BROTHERS ROSSI, "A Symphony in Sweetness;" Orpheum Motion Pictures; Last Week of PAUL POWELL'S ELECTRIC MAJESTETTE, a Beautiful and Elaborate Spectacle.
Prices the Same—10c, 25c, 50c. Matinees Wednesday, Saturday, Sunday.

GRAND OPERAHOUSE— MAIN ST., Between First and Second. PHONES—Main 1967, Home 416.
W. J. ELLERBE Presents the Striking Melodrama
"BEWARE OF MEN"
A Forceful Picture of Social Conditions as They Exist.
Matinees Sunday, Tuesday and Saturday, 10c and 25c. Evenings, 10c, 25c and 50c.
NEXT WEEK—"THE HILLS OF CALIFORNIA."

MOROSCO'S BURBANK THEATER— SIXTH AND MAIN TELEPHONE 1270
Matinee Today PERFORMANCE TONIGHT AT 8:15 MIZPAH
Farewell to.....
Week Starting Tomorrow (Sunday) Afternoon—Matinee Saturday Also—The Burbank Stock Company in the Popular Melodramatic Triumph
"TEN NIGHTS IN A BAR ROOM"
PRICES—MATINEES, 10c and 25c—NO HIGHER. EVENINGS—10c, 25c, 35c and 50c.

CHUTES—Today (Saturday)—
THE GREAT ELLERY BAND
IN A GRAND OPEN AIR CONCERT AT 2:30
Programme will include "IL POLIUTO," Luder's "PRINCE OF PILSEN," Trumpet Solo by HERR PALMA. Admission 10c, Reserved Seats 10c.
SPECIAL ATTRACTIONS TOMORROW (SUNDAY.)

Amusements and Entertainments.

BLANCHARD HALL—MONDAY EVENING, MARCH 27.
THE FAMOUS ITALIAN VIOLINIST
LEANDRO CAMPANARI
And MME. JOSEPHINE WELLINGTON DISTINGUISHED AMERICAN SOPRANO
Seats now on sale at Bartlett Music Co., Blanchard Building. PRICES—$1.50, $1.00 and 50c. Orders by mail or telephone will receive attention in order received.

A NEW CIRCUS THROUGHOUT—
Eleventh and Flower Sts. TODAY AT 2:15. TONIGHT AT 8:15.
The Greater Norris & Rowe Show
JUST TWICE LARGER THAN EVER BEFORE. 100 ACTS—BAREBACK RIDERS, HIGH-AIR ACROBATS, TRAINED WILD ANIMALS.
ADMISSION 50 CENTS. CHILDREN 25 CENTS.

RACES—RACES—RACES—
ASCOT PARK—Los Angeles Jockey Club.
SIX OR MORE RACES DAILY - - - - - RACES START AT 1:55 P.M.
TUESDAYS LADIES' DAYS—FREE ADMISSION TO LADIES.
Children not admitted on Ladies' Days. EVERY FRIDAY GRAND CONCERT BY PROF. HARRENSTEIN'S CELEBRATED ORPHEUM ORCHESTRA OF TWENTY PIECES.
Admission $1.00. Private Boxes $2.00 per day.

BIMINI SODA HOT SPRINGS—
Fifteen minutes from business center. Electric cars to door every six minutes. Largest Warm Plunge on the Coast. Great sport. Open Evenings. Steam-heated dressing rooms. Bimini Water, plain and carbonated, delivered to any part of the city. Phones—Main 1612; Home 193.

CAWSTON OSTRICH FARM—
150 Gigantic Birds
Beautiful semi-tropical grounds, and the largest stock of Ostrich Feather Goods in America for sale at producer's prices.

Superb Routes of Travel.

THIS IS THE LAST DAY OF—
.....DREAMLAND!!!
THE GREAT
CARNIVAL
AT OCEAN PARK
DON'T FAIL TO SEE IT
15 Great Shows and Midway—Open Day and Night
TRAINS EVERY FEW MINUTES VIA
Los Angeles-Pacific R. R.

PACIFIC MAIL S. S. CO.—For Honolulu, Japan—
CHINA, MANILA, INDIA AND AROUND THE WORLD.
First steamships by two new twin-screw steamers, the largest afloat on the Pacific, KOREA, 21,000 tons; MONGOLIA, 27,000 tons; KOREA, 18,000 tons; each 18,000 tons; CHINA, 10,000 tons. Sailings from San Francisco March 28, April 15, 18, May 6, 18, 27, June 7, 17, 28, July 1, 8, 27, Aug. 2, 16, 26, Sept. 6, 20, 27, Oct. 11, Nov. 4, 15, 25, Dec. 6, 16, 30, etc. For literature apply to G. A. PARKYTE, General Agent, R. P. RITCHIN or A. A. POLHAMUS, Agents, 261 South Spring St. Also agents for all Trans-Atlantic steamship lines.

Timely Special Announcements.

NAVAJO INDIAN BLANKETS— Headquarters for Souvenirs of California.
HERSEY'S "BIG" CURIO STORE, Cor. Fourth and Spring Streets.

BRIEF WEATHER REPORT.

FORECAST for Los Angeles and vicinity: Fair; light north winds.

YESTERDAY: Maximum temperature 71 deg.; minimum, 52 deg. Wind 5 a. m., northeast; velocity 7 miles; 5 p. m. southwest; velocity 8 miles. At midnight the temperature was 61 deg; misting.

TODAY: At 5 a.m. the temperature was 58 deg.; mist ng.

FORECAST for San Francisco and vicinity: Fair; light north winds, changing to westerly.

[The complete weather report, including comparative temperatures, will be found on page 10, part II.]

POINTS OF THE NEWS IN TODAY'S ISSUE OF The Times

INDEX.

Part I.

1. Peace Proposals Productive of Coin Confident Castro.
3. Funeral of Mrs. Stanford.
4. Stamping on Whisky Men.
6. Children of Light Get Wise.
7. Bible Lessons.
8. Liners: Classified Advertising.
12. The City in Brief: Paragraphettes.

Part II.

1. Lawyer Rogers Kills Wife and Self.
2. The Public Service: Official Doings.
3. In the Field of Sports.
4. Editorial Page: Paragraphs.
5. Future Hope of Good Laws.
6. Public Advertising.
7. The Duodenum on Deck.
8. Our Neighboring Counties.
9. Los Angeles County News.
10. Weather Report.
- Financial and Commercial.
11. Shipping: Real Estate Transfers.

SYNOPSIS.

THE CITY. Real estate agent and his customer held up and robbed by masked men in office in Frost building, one victim badly beaten....Henry James, distinguished novelist, here. Lawyer Charles S. Rogers murders his wife and kills himself in bedroom in fit of jealousy....Obstinate invalid repels nurses at point of bayonet....Red witnesses in murder case afraid of street cars, but not of saloons....Fine-art thieves offer no defense....Grand Army veterans preparing for distinguished visitors....Horse wins race by beating rivals....Trow Hendrick tennis champion....Reception for Rider Haggard. Independent Church of Christ to build new edifice....Gift of athletic field for Christian young women....Occidental Club in hot water again....Editor Freund of "music Trades" warm on union labor issue. Twelve divorces granted....Police hot on trail of incendiary....Chief of Police gets automobile....Emily Lytton sues Ascot Park, alleging that she was buncoed....Property owners shying at oiled streets....Hal Chase leaves for Alabama to join New York team. Why Los Angeles failed to get historical building.

SOUTHERN CALIFORNIA. Shakespeare Club women in forestry service in Pasadena's Arbor Day....Treasurer of Eagles' aerie missing in San Diego and short in his accounts. Riverside jury convicts Corona man of liquor-law violation....25 per cent. reduction in electric-lighting rates in beach cities....Soldiers' Home veteran complains against himself for battery. Septic tank-sewer system not so cheap in Ocean Park....Girl arrested at Bakersfield supposed to be the young Miss Watson missing from San Bernardino....Burglar captured near Pomona....Shumate, murdered Colton merchant, conveyed his property to his wife on day before his death. Women's and schools' Arbor Day celebration at Long Beach....Ferry steamer in prospect for San Pedro.

FOREIGN, BY CABLE. Warships at Havana....France mourns Jules Verne....Holland to take action in Venezuela case....Ambassador McCormick urged to hasten to Paris.

WASHINGTON. Secretary Hitchcock insists whisky men must not gather around irrigation camps....Consul Gudger gives figures on Panama rates....The Cabinet and Venezuela.

PACIFIC SLOPE. Thousands at Palo Alto pay last tribute to Mrs. Stanford. Assistant Secretary of State Loomis at navy yard....No trace of Robber Bell. Clews in Stege hold-up....Crusade against student thieves at Berkeley. San Francisco saloon-keeper is robbed. Killing of Patient Louis.

GENERAL EASTERN. Gould to push the Wabash to the seaboard. Cablegrams from Castro state that he expects no trouble, but Venezuela will ardently defend her rights....Heavy fall of plaster in Mrs. O. H. P. Belmont's house....Ruth McEnery Greer's son fractures spine by fall....Benefit for Joe Holland....Woolen makers assign....Mrs. Chadwick admits her debts are $750,000.

SPORTS. Owner Farrell talks of the league war prospects....Easterners expect to get Chase away from Morley....Many San José entries for cyclers' round-up....Jockey has fatal fall at New Orleans....Eastern races.

CARLISLE'S BIG TREE.

NEW YORK, March 24.—The decree of a lower court awarding John Carlisle, former Secretary of the Treasury, $25,430 for professional services in connection with a contest against the constitutionality of the laws under which duties were levied on goods imported from Porto Rico has been affirmed by the Appellate Division of the Supreme Court.

MURDER OF SARAH SHAFER.

BEDFORD (Ind.) March 24.—A Lawrence county grand jury, after an investigation of five weeks into the murder of Sarah Shafer, today released Elmer Browning, who was bound over jointly with Frank Evans, following the alleged confession of Brown's divorced wife, who charged that her former husband had confessed that he, with the help of Frank Evans, murdered Miss Shafer. The grand jury then adjourned.

THE GREAT WAR.

PACIFIC PROMISES PRODUCTIVE OF COIN.

Russia Gets French Loan on Condition of Treating for Peace.

Czar's Main Motive Thought to be Desire to Save Vladivostok, but Japan's Wish to Possess Siberian Seaport May Upset Plans—Oyama Reported Moving on Both Flanks of Linevitch's Retreating Army.

[BY THE ASSOCIATED PRESS—P.M.]

PARIS, March 24.—[By Atlantic Cable.] The negotiations for a new Russian loan have been resumed and are proceeding satisfactorily.

Prospects of peace between Russia and Japan assumed a more definite and almost a tangible aspect today as the result of the announcement of the resumption of negotiations for a Russian loan.

The receipt of an official dispatch at St. Petersburg, March 20, saying that the Japanese were approaching Vladivostok is said to have induced the Russian determination to seek a pacific solution.

On the other hand, it is insisted the Japanese proximity to Vladivostok promises to be a chief obstacle in the way of peace, as diplomats conversant with the situation say that Japan will seek to avert peace until she possesses Russia's only outlet to the Pacific Ocean.

PARIS, March 24.—Coupled with the announcement of the resumption of loan negotiations, came a strong intimation from official and diplomatic quarters that steps looking toward peace had been definitely taken by Russia. Diplomats who are actively interested gave for the first time credit to the statement that Russia has decided to seek peace.

The postponement of the loan occurred through the stand taken by the financial element against proceeding while the uncertainties of war continued, while a willingness to resume negotiations was construed as meaning that their strong influence for peace finally had prevailed with the authorities at St. Petersburg.

It is understood that one of the inducements to resume negotiations was that a considerable portion of the proceeds shall remain in France, to meet the interest coupons of other loans, and that placing contracts for government supplies will be required, even after the conclusion of hostilities.

The announcement of the resumption of negotiations took definite form in a communication to the syndicate of Agents de Change, who form an influential element on the Bourse, holding government credentials.

PETERSBURG PRESS FOR PEACE.

[BY THE ASSOCIATED PRESS—A.M.]

ST. PETERSBURG, March 24, 2:30 p.m.—The papers are supporting the campaign for peace and are beginning to print quite openly the history of the intrigues in the Far East for the protection of private interests, devoting special attention to Bezobrazoff's connection with the Yalu timber concession.

The publications include a secret memorandum of Gen. Kouropatkin, pointing out that war would be inevitable if Russian interests were extended into Korea.

A financial and commercial crisis has broken out at Rostov-On-Don.

The necessity for increased taxation to meet the expenses of the war is recognized, and the Minister of Finance has submitted projects to the council of the empire, including taxes on beef, matches, etc., and a graduated tax on the salaries of government officials, beginning with 1 per cent. on salaries of over $300, which, altogether, will realize about $11,000,000. There is also a proposition for a general income tax, which undoubtedly will prove the most popular form of raising money, as it would bear heaviest on those able to pay.

PEACE AT LAST IN SIGHT.

CZAR CONVINCED AGAINST WILL.

[BY DIRECT WIRE TO THE TIMES.]

LONDON, March 25, Saturday, 4:45 a.m.—[Exclusive Dispatch.] The Daily Telegraph's special correspondent in St. Petersburg wires: "Despite the seemingly hopeless outlook, peace at last is in sight.

"I make this statement deliberately and categorically, not as a mere probable inference from signs and tokens observed in the past few days.

"What happened is that His Majesty has been convinced, much against his will, that further continuation of the war would be disastrous politically and financially, and he therefore conditionally is willing to discontinue it."

The correspondent says Russia is willing to make substantial territorial concessions, but the essential condition of peace is that Japan shall ask no war indemnity.

FINANCIAL CONTRAST GREAT.

[BY THE ASSOCIATED PRESS—P.M.]

LONDON, March 25.—The possibility of arranging peace between Russia and Japan and the financial contrast between the two countries are attracting greater attention for the moment than the strategic developments in Manchuria. Comparisons are drawn between the respective status of the two nations in the money market now and at the beginning of the war.

The spectacle of the Rusian Minister of Finance inviting newspaper editors and correspondents to verify by personal inspection the national bullion deposits, while Japan is negotiating an enormous loan on better terms than her previous small, timid issues, puts the development of the credit of the two belligerents into vivid contrast and is greatly commented on.

Russia will obtain her loan in France on hard terms. It is reported that the new Japanese loan is already fully underwritten, and that dealings have begun at a substantial premium.

WASHINGTON OPINION.

PEACE IS NOW POSSIBLE.

[BY THE ASSOCIATED PRESS—P.M.]

WASHINGTON, March 24.—While keenly interested in the interpretation placed by Paris on the significance of the resumption of negotiations for the Russian loan, European diplomats in Washington tonight said they were inclined to regard at first this step as confirmation of the official news which has reached the United States within the last twenty-four hours that the Emperor is resolutely determined to continue the war for the present.

If Paris financiers, as reported, have declined to take up the loan save on condition that the proceeds shall not go toward the war fund, official Washington, with the exception of the Russian Embassy, believes that this important fact marks the beginning of peace negotiations. The several European ambassadors directly interested are anxiously awaiting news from their foreign offices on this point.

JAPANESE REPORTED ADVANCING ON FLANKS.

[BY THE ASSOCIATED PRESS—P.M.]

GUNSHU PASS, March 24, Noon.—[By Asiatic Cable.] The Russian retreat has now reached the village of Sipinghai, seventy-four miles north of Tie Pass, where it has temporarily halted.

The army has been without rest for months and it is natural that fatigue should be evident.

The Japanese are reported to be advancing on the Sipinghai positions along the railway and on both flanks.

A brisk action occurred on the evening of March 18 at Kaiyuan, the Russian rear guard beating off two heavy attacks, which lasted until midnight.

After blowing up railway bridges north of Kaiyuan at five places, the Russian retirement was continued on March 19, 20 and 21, with only light rifle fire.

The Mukden branch of the Russo-Chinese Bank removed all its money except $150,000.

EXODUS FROM HARBIN.

[BY THE ASSOCIATED PRESS—A.M.]

GUNSHU PASS, March 24.—The women and children are reported to be leaving Harbin and the business houses are closing. The stationary hospitals are being moved back and the entire road east and south of Tsitsihar is being prepared for the next stage of the war.

The conviction exists that Gen. Kuroki is now moving toward the northeast for the investment of Vladivostok, and changing his base for that purpose to Gensata.

While the Manchurian railway is employed to supply the main army in its advance on Harbin, the Japanese seem still partial to the plan of keeping close to their sea bases.

SERIOUS STAND DOUBTFUL.

[BY THE ASSOCIATED PRESS—P.M.]

ST. PETERSBURG, March 25, 3:40 a.m.—The Russian rear guard is now occupying a line of fairly strong natural positions thirty-four miles south of Gunshu Pass, the center being the railroad village of Sipinghai and the flanks covering the roads on either side, which, apparently, it is the intention to defend long enough to force the Japanese to show their hand.

The Russians may, however, have been outflanked, and have no intention of making a serious stand, especially as all the correspondents continue to mention reports of wide turning operations on both flanks.

CONCENTRATE AT TSITSIHAR.

[BY THE ASSOCIATED PRESS—A.M.]

ST. PETERSBURG, March 24, 4:52 p.m.—The news from the front continues to indicate preparations for a withdrawal of the main portion of the Russian army beyond Harbin, so as to place it out of danger of having its communications with Russia severed, if it is found impossible to attempt to hold the line at the Sungari River. Tsitsihar, 200 miles west of Harbin, is mentioned by several correspondents in a fashion to suggest that it will be the new point of concentration, although others speak of the Amur River.

A light flying column of Japanese cavalry is reported to be moving hastily across the country toward Tsitsihar, while a heavier column is going northeast in the direction of Vladivostok.

BELMONT CEILING DROPS.

Four Hundred Feet of Heavy Plaster Falls as Lady of the House Leaves Room.

[BY DIRECT WIRE TO THE TIMES.]

NEW YORK, March 24.—[Exclusive Dispatch.] Breaking loose from the rafters in a solid mass, 400 square feet of ceiling of Mrs. O. H. P. Belmont's dressing-room fell today in the momentary absence of Mrs. Belmont and made such havoc in the luxurious room that the belief was forced upon the household that if Mrs. Belmont had remained a moment longer, she hardly could have escaped with her life. Only the beautifully-molded cornices remained to show where the great weight of plster came from.

Mrs. Belmont was reading in a room twenty feet square on the second floor of the white colonial mansion. She laid the book aside, and barely stepped through the doorway, when without a warning sound the whole ceiling dropped, tearing away with it the heavy chandelier in the center. When the servants entered the room, they found the chandelier twisted out of shape, and gas pouring from the pipe from which it had been torn; a heavily upholstered divan pierced by a piece of plaster as if by a cannon ball; hardwood chairs dented and broken, and the onyx top of a small table was splintered.

SHE WORKED A GAME.

Mrs. Edith Smedley, Arrested With Her Husband, is Charged With Defrauding Farmer.

[BY DIRECT WIRE TO THE TIMES.]

DENVER (Colo.) March 25.—[Exclusive Dispatch.] The arrest of Mrs. Edith Smedley and Scott Smedley, last night, brought to light a remarkable case. Smedley, who recently was engaged in business here, was arrested in his haberdashery establishment and Mrs. Smedley at Colorado Springs. Both were taken to Lincoln, Neb.

Mrs. Smedley is charged with defrauding Joshua Wells, a wealthy farmer, of about $17,000, obtained in various sums during the time she lived there. Though not married at that time, Mrs. Smedley, then Mrs. Simmons, a widow, pretended to be Smedley's wife, and borrowed the money ostensibly to get a divorce, and marry Wells. Later, she married Smedley, then a clerk in Lincoln, and he came to Denver and opened a fine store. Wells followed and learned of the deception.

When arrested, Mrs. Smedley was waiting to meet E. W. Hooker, a Texas attorney, on whom, presumably, the same game was to be worked. He thought she was going to get a divorce and marry him.

JAPS STRIKE WARSHIPS?

Torpedo Boats Reported to Have Damaged Three of Rojestvensky's Battleships.

[BY THE ASSOCIATED PRESS.—P.M.]

PARIS, March 25.—[By Atlantic Cable.] The Matin's St. Petersburg correspondent sends an unconfirmed report that Japanese torpedo boats have succeeded in damaging Vice-Admiral Rojestvensky's battleships Sissoi, Veliky and Navarin.

ARMIES AT PORT SAID.

PORT SAID, March 24.—Admiral Nebogatoff's division of the Russian Second Pacific Squadron, consisting of a battleship, four cruisers and four transports, arrived here today. The vessels are not coaling and are taking only moderate supplies on board. The transports are heavily laden with stores. The division, which is said to be bound for Jibutil, French Somaliland, and Vladivostok, will probably proceed today.

VENEZUELA.

CONFIDENT CASTRO

Thinks Venezuela Would Win.

Does Not Expect Trouble With This Country, but Will Defend.

French Bondholders Disappointed With Santo Domingo Status.

Discussion by the Cabinet. McCormick is Urged to Go to Paris.

[BY DIRECT WIRE TO THE TIMES.]

WASHINGTON, March 24.—Minister Bowen cables the State Department today from Caracas that President Castro has flatly refused to arbitrate the pending issues between Venezuela and the United States.

NEW YORK, March 24.—[Exclusive Dispatch.] The World prints the following:

CARACAS, March 24.—I have received your telegram. There is in reality between Venezuela and Washington no question of sufficient importance to occupy public attention, or worthy of consideration by serious persons. Your Minister holds himself aloof from the good understanding which exists, but Venezuela will defend with ardor the common interests and honor of both countries.

[Signed] CIPRIANO CASTRO.

In answer to a request for a statement on the present Venezuelan troubles, the Tribune tonight received the following cable:

CARACAS, March 24.—Received your cable. I do not believe there will be any trouble, and if there should be any, Venezuela would win, because she never drifts away from right, reason and justice, which are the strength of weak nations.

[Signed] CIPRIANO CASTRO.

CABINET CONSIDERATION.

[BY THE ASSOCIATED PRESS—A.M.]

WASHINGTON, March 24.—Minister Bowen's cablegram to the State Department, informing the administration that President Castro of Venezuela had refused explicitly to submit to arbitration the pending issues between the United States and Venezuela, and declaring that the asphalt cases must be adjudicated by the Venezuelan courts, formed the principal topic of discussion at today's meeting of the Cabinet. That the situation is not regarded as acute at this time was indicated clearly by the determination of the President and his advisers to pay no present heed to President Castro's refusal to arbitrate the existing differences.

It is the indicated intention of the President and Secretary Taft, who, in the absence of Secretary Hay is being relied upon for advice in matters pertaining to foreign affairs, simply to await further developments in the Venezuelan matter. It is not believed that the situation now is of such a character as to warrant alarm. The situation in Santo Domingo also was fully discussed at the Cabinet meeting. No new phases of the question have arisen.

FRENCH CLAIMS WAIT.

[BY THE ASSOCIATED PRESS—A.M.]

PARIS, March 24.—The authorities here say that no steps are being considered relative to pressing the French claims against Santo Domingo. It is explained that the French holders of Dominican bonds hoped the United States Senate would ratify the treaty adjusting the finances of Santo Domingo, and the bondholders were much disappointed at the failure of the Senate to act upon the treaty. However, they have not taken steps to secure government intervention, and the latter has not yet shown a disposition to assume the collection of the debt by the adoption of drastic measures. The officials here say the total amount of Dominican bonds held in Europe is about $31,000,000, divided in order of importance between Belgium, France, Holland and Germany.

SANCHEZ AND SAMA.

[BY THE ASSOCIATED PRESS—A.M.]

NEW YORK, March 24.—President Morales's Council of Ministers is discussing the question, cables the Herald correspondent at Santo Domingo, of asking the United States to take Sanchez and Sama under American protection, under the terms of the arbitral award, in order to prevent their seizure by persons hostile to the government.

W. R. Thormann, head of the German consular service at Santo Domingo, and Dr. Porera Blesa, Spanish chargé d'affaires, intend visiting Port au Prince, Hayti, April 5, if they can-

not do so earlier, to consult the German and Spanish ministers, who are accredited to both Hayti and Santo Domingo, as to the situation.

A newspaper organ of the Opposition party has bitterly attacked President Morales, charging him with disloyalty, and declaring he has been losing ground daily since last June. There is activity in the forts and in the city, and the street guards have been doubled.

The American gunboat Castine is on the alert, ready to land seventy men at a moment's notice to protect American interests. The marines have their cartridge belts filled, and all precautions have been taken in view of a possible outbreak. There is a signal station on the roof of the American Consulate.

HURRYING UP M'CORMICK.

[BY THE ASSOCIATED PRESS—A.M.]

ST. PETERSBURG, March 24, 4:50 p.m.—Mr. McCormick, the retiring American Ambassador to Russia, has received urgent instructions from Washington to proceed to Paris at the earliest possible moment. Whether the desire of the State Department to have Mr. McCormick assume his duties in Paris at once is due to the prospect of an early opening of peace negotiations there, to the Venezuelan complications, or to the wish of Ambassador Porter to retire sooner than expected is not known here. In order that there may be no hiatus here at such an important time, Ambassador Meyer (Mr. McCormick's successor,) will probably come to St. Petersburg immediately.

SANTO DOMINGO CASE.

PROTESTS OF BONDHOLDERS.

[BY THE ASSOCIATED PRESS—A.M.]

BRUSSELS, March 24.—[By Atlantic Cable.] The protests of the Belgian government and French and Belgian bondholders of Santo Domingo are said to be due to Santo Domingo's non-observance of the agreement concluded with the bondholders June 3, 1901, to pay towards the service of the public debt $25,000 monthly out of the customs receipts of the port of Santo Domingo.

The largest of the foreign debts of Santo Domingo is that represented by the bonds of the new unified loan of 1897, held in Europe, principally in France and Belgium, consisting of two issues bearing respectively 24 per cent. and 4 per cent. interest, and amounting to about $21,250,000. Both classes of bonds were secured on customs duties and specially assigned revenues.

Default in the payment of the interest was made April 1, 1899, since which time several arrangements have been attempted to provide for the interest payments. Belgians hold about $6,000,000 in Dominican bonds.

FOR INVESTIGATION.

[BY THE ASSOCIATED PRESS—P.M.]

WASHINGTON, March 24.—Arrangements for the investigation of the affairs of Santo Domingo were completed today after a conference participated in by the President, Secretary Taft and Prof. J. H. Hollander.

It was decided that Prof. Hollander, who is to make the inquiry will sail from New York April 1, in a mail steamer for San Juan, Porto Rico. From there he will go to Santo Domingo on the Chattanooga, which will be at his disposal to convey him from place to place while he is pursuing the investigation. He will return to the United States in May, and if his investigation is not completed by that time, he will again return to the island.

HOLLAND MEANS BUSINESS.

[BY THE ASSOCIATED PRESS—A.M.]

THE HAGUE, March 24.—The government of The Netherlands intends, either alone or in conjunction with other powers having differences with Venezuela, to take vigorous measures to secure the release of the five Dutch sailors illegally imprisoned for seven months in that country. It is thought probable that in the event of there being no material change in the situation in the Far East some of The Netherlands warships maintaining neutrality in the Dutch East Indies can be transferred to Venezuelan waters in May.

BRITISH SIGN AGREEMENT.

[BY THE ASSOCIATED PRESS—A.M.]

LONDON, March 24.—The signature of the agreement between Venezuela and the Anglo-German bondholders adjusting and consolidating the exterior debt (about $28,600,000) was completed today. Sixty per cent. of the customs of all the ports except La Guayra and Puerto Cabello are allocated as security.

MERCHANT SHIPS LOST IN WAR.

WASHINGTON, March 24.—Mr. Griscom, the American Minister at Tokio, has reported to the State Department upon the loss of merchant vessels in the Russo-Japanese war. He says that no merchant steamer flying the Russian flag, nor any merchant steamer of non-Russian nationality, carrying contraband of war, has been sunk by the Japanese, whereas the Russians sent to the bottom nine Japanese steamers and four small sailing ships. The Minister states that no vessel was captured by the Russians, who resorted to sinking the enemy's craft. The Japanese sunk seventeen of their own ships for the purpose of blocking Port Arthur, and captured twenty-three Russian merchant ships.

MANITOBA HOLD-UPS LASHED.

WINNIPEG (Man.) March 24.—Sandercock and MacDonald, highwaymen, were sentenced by Judge Richards to fifteen and ten years, respectively, with seventy-five lashes, for robbery, with violence, from Winnipeg merchants. Today they received the first installment, twenty-five lashes. MacDonald made a great uproar, and from the first stroke of the dreaded cat-o'-nine-tails screamed horribly, and had to be carried to his cell. The first few lashes seemed to have no apparent effect on Sandercock, but he soon began to groan in a manner which made his punishment seem worse than that administered to MacDonald.

RELIEF FOR BROCKTON FOLKS.

BROCKTON (Mass.) March 24.—The first organized movement for the relief of the families of fifty-eight persons believed to have perished in the explosion and fire at the R. B. Grover shoe factory last Monday was begun tonight. As a result of the disaster, thirty-seven wives were made widows, forty-eight children were fatherless and six children became orphans. Mayor Keith presided over the mass meeting, at which a request was made that every wage earner in the city give over one day's pay to the relief fund. The Relief Committee of thirty-two tonight decided to make an appeal for outside aid. The relief fund tonight amounted to $29,800.

CASSIE'S CAREER AS A COIN-RAISER.

Mrs. Chadwick, in Bankruptcy Court, Details Some of Her Financial Transactions in This Country and in Europe.

[BY THE ASSOCIATED PRESS—P.M.]

CLEVELAND, March 24.—In the bankruptcy court today Mrs. Cassie L. Chadwick detailed some of her financial transactions during an examination by Attorney Louis J. Grossman, acting for Trustee Nathan Loeser. Mrs. Chadwick said that she was not able to give as many details of the transactions as she would like, because of the absence of papers which were at present in a number of cities. She had sent for the papers and expected to have them when the hearing is resumed next Thursday.

She testified that her total indebtedness would not exceed $750,000. Of this sum, borrowed from various persons, she had received only $317,000, leaving $368,000 for commissions to the money lender. She said she owed certain banks in Cleveland $200,000. The names of three of these institutions she was willing to give to Trustee Loeser privately.

Mrs. Chadwick walked from the county jail to the bankruptcy court this afternoon, a distance of about one block. She looked well and appeared cheerful. She expressed her willingness to tell all that she could of her financial affairs. Some of the questions that were put to her were not answered because she did not care to give a reply from memory.

The examination disclosed additional assets of $200,000. Of this amount, $55,000 is due from Charles H. Stewart of Cleveland and $150,000 is jewelry held by Wolfers Bros., of Brussels, Belgium. Mrs. Chadwick asserted that there were other assets, consisting of jewelry and valuable articles held by other persons for her.

The examination was conducted in the presence of Mrs. Chadwick's four attorneys, who at times interposed objections to the questions of Grossman, and with whom Mrs. Chadwick frequently consulted before she replied to some of the attorney's questions.

Grossman opened by saying he believed that Mrs. Chadwick owed $2,000,000 and had $100,000 in discovered assets. He asked Mrs. Chadwick to assist the trustee for the creditors in finding all her property. This Mrs. Chadwick said she was willing to do but said the papers she had sent for would not be in her possession until next week. She said the papers were scattered around in Cleveland, Pittsburgh, New York and other cities. She said the papers would show where hundreds of thousands of dollars worth of property was and would also make known what sums of money she had borrowed. She denied that her indebtedness would amount to $2,000,000 or any sum near it. She said the $750,000 which she made public would include the bonuses paid for loans.

NEWTON'S SUIT.

Relative to the suit of Herbert D. Newton of Brookline, Mass., to recover $190,800 lent by him, Mrs. Chadwick said she was not indebted to Newton for that amount. She said Newton held her paper for that sum, but that she did not receive that much money from him.

"How much did he give you, actually?" Grossman asked.

"It would represent $78,000," replied Mrs. Chadwick. "I obtained $28,000 in money and notes for the rest. Two $15,000 notes were applied on an old debt, and two $10,000 notes were negotiated. I realized $1000 on one and $4000 on the other."

"Does the difference between $78,000 and the $190,800 represent the commission?"

"Yes."

"Where are these notes?"

"One is in Oberlin, one for $10,000; and the other $10,000 note is in Europe."

"Who has the note in Europe?"

"G. R. Cutler, a Brussels broker."

"Where are the two $15,000 notes?"

"They are with a broker. I would rather not mention his name."

"Then you paid $112,800 commission for the Newton loans."

"Yes."

Mrs. Chadwick said she had received $75,000 from James A. Friend of Pittsburgh. For this she said she gave him notes for $150,000. She said Friend had assisted her in making loans to the amount of $150,000. For this she gave jewelry as security. Of the loan for $150,000 she said she received the entire sum. Mrs. Chadwick said $225,000 was the total of her indebtedness in Pittsburgh.

JEWELRY EVERYWHERE.

Mrs. Chadwick said that beside the jewelry held in Pittsburgh, Henry Wurst of Elyria, O., and Ludwig Nissen of New York, once had in their possession jewelry belonging to her and taken as security for loans. She said she believed Nissen had sold a rope of pearls valued at as high as $60,000, given on a loan of $17,000. Mrs. Chadwick also gave her note to Nissen for the loan, but the note, having been renewed, ties again, Nissen finally sold the rope of pearls.

To the question by Grossman whether there was any jewelry in Europe, Mrs. Chadwick replied:

"There is some in the hands of Wolfers Bros. of Brussels."

"What is that transaction?"

"That was jewelry I bought abroad and left with Wolfers Bros. to set. It was not paid for, as it was purchased under contract, to be paid for if it suited. Wolfers Bros. sent their bill and I paid $10,000 on it. The job was to take about a year. They are now suing me."

"What was the cost of this jewelry?"

"I do not remember exactly, I think it was between $150,000 and $200,000."

"Anyone else abroad who holds any of your jewelry?"

"No sir."

"Any other property, laces or furs?"

"I would rather tell you in private."

"Is there any other property in this country held for loans, jewelry, laces, furs, furniture or anything?"

"I cannot say without the papers."

"While you were in New York the last time you sent Emil, your son, to the Cleveland Trust Company. What was in that package?"

"Just letters. Some that do not relate to this matter at all, and others that related to the property in Europe. To get money in New York I had to have those letters."

SOME OTHER VICTIMS.

"In the past two or three years you had dealings with the Raymond & Whitcomb Company, steamship agents and bankers. What were they? This paper would indicate that you owe them $105,883.72. Can you explain it?"

"I must have time to look at the paper. They cashed my Cleveland checks. There was a shortage, and some trouble with a cashier. I do not know what my account is with them."

"Here is a contract with them whereby you are to lend Mr. Whitcomb $75,207. Were you able to make that loan at that time?"

"That loan was never executed. It was not to be a loan at all, but an exchange of property."

"You borrowed a large sum of money from W. V. Coons, a broker. Do you remember the amount?"

"The first loan was $85,000. I gave him notes for $97,500."

"When were they made payable?"

"Within five days."

"What represents the difference between $85,000 and $97,500?"

Before this loan was paid, Mrs. Chadwick said, she had paid $109,000 for it, because of renewals at increased interest and commissions.

Mrs. Chadwick was asked if Irl Reynolds, secretary and treasurer of the former Wade Park Bank, owed her any money. She replied:

"Not a cent," and to the question if she owed him anything she replied that it was only a small amount. She would not give the figures. She said there was no security for it.

Asked if she had ever made any loans to deceive Chadwick's brother in Jacksonville, Fla., Mrs. Chadwick replied that she had not. She said that she had paid him some $12,000 or $15,000 due the Chadwick estate, and that he had no property belonging to her. She added that the doctor's brother in Minnesota did not hold any property belonging to her. She admitted that her husband owed his brother in Minnesota $10,000 or $15,000, and that she was on the paper. A third brother of Dr. Chadwick in Franklin, Pa., she said, did not owe her anything. She had paid claims on the estate for her husband to the brother in Franklin similar to those paid the brother in Minnesota.

The examination was postponed until Thursday afternoon.

LABOR.

LIMITING MUSIC UNION'S LATEST.

CHICAGO FEDERATION PURPOSES TO "RELIEVE SITUATION."

Steps to be Taken to Establish Minimum-sized Orchestras or Bands Which Will be Allowed to Play in Different Places of Amusement. Grand Opera Under Union Auspices.

[BY THE ASSOCIATED PRESS—A.M.]

CHICAGO, March 24.—An overproduction of music is believed by the Chicago Federation of Musicians to be threatening Chicago. Consequently the union purposes to relieve the situation by establishing a "limitation of output."

"Let each union musician agree to furnish so much music and no more," said an official of the Federation. "On this basis the scheme is now being formulated."

President T. F. Kennedy of the union has prepared a list of all theaters and concert and dance halls in the city, together with the seating capacity and size of each. The next step will be to establish a minimum-sized orchestra or band which will be allowed to play in the various places. By this method of restriction, it is hoped the musical output of each man will be checked.

It will be possible under such a plan to furnish only a modicum of grand opera or rag time to an audience of 500 persons. For 1000 persons, the amount will be doubled, and the ratio will be maintained indefinitely. Officials of the Federation explain that it is a defensive move.

"Managers have been reducing the size of orchestras and bands until we have been forced to seek protection," they said. "Three or four players were expected to make themselves heard in a hall seating 2000 or 3000 persons. The musicians always received the blame if they did not succeed."

REFUSE TO ARBITRATE.

KIRBY'S ADVICE TO METAL MEN.

[BY THE ASSOCIATED PRESS—P.M.]

CHICAGO, March 24.—Manufacturers and other employers of labor were advised at today's convention of the National Metal Trades Association that their best interests lay in opposing all idea of compulsory arbitration. The principal address along this line was made by J. Kirby, Jr., of Dayton, O.

"Arbitration has proved a failure over and over again," Kirby declared. "If I am held up for my belongings and I refuse to surrender them, why should I submit the question to arbitration and take any chances of having to surrender half of what I have; then, at the next hold-up, to surrender half of what I have left, and so on until everything I ever had is gone?"

Kirby's address urged on employers the necessity of fighting without compromise labor-union demands.

Smelter Strike Declared Off.

DENVER, March 24.—At a meeting of the local smeltermen's union tonight the strike in the Globe and Grant smelters was declared off by unanimous vote The passage of the eight-hour law recently by the Legislature influenced the action.

B'NAI B'RITH ASSOCIATION.

NEW ORLEANS, March 24.—The B'nai B'rith Association Grand Lodge closed it quintennial convention today, adjourning to meet in Washington in 1910. The court of appeals appointed includes E. J. Wolfe of San Francisco, Josiah Cohen of Pittsburg is chief justice. The committee on constitution reported a number of changes in the law and the report was adopted. Lodges outside the United States were limited to one representative. The committee recommended a per capita tax a $1, a slight increase, which will yield $19,000 a year. The budget, as made up for five years, amounts to $94,300. The Chief expense is the consumption hospital at Denver, $30,400.

DOOLEY-WINTERS ROMANCE.

NEW YORK, March 24.—An echo of the Dooley-Winters romance of eleven years ago, when Byram L. Winters, aged 32, a law clerk, possessed of a good appetite and an abounding faith in his own future, led to the altar Mrs. Anne M. Dooley, aged 73, a widow of Alderman Dooley, came today in the announcement that the famous brownstone mansion on the southeast corner of Eighteith street and Fifth Avenue is to be sold at auction April 12. The death of Mrs. Dooley recently left her youthful husband with a fortune of $3,000,000 invested in New York real estate.

ROCKEFELER'S DONATION.

Prudential Committee of the American Board of Foreign Missions Will Vote to Accept.

[BY DIRECT WIRE TO THE TIMES.]

BOSTON (Mass.) March 24.—[Exclusive Dispatch.] Despite the storm of protest that has come from ministers of the Congregational and other churches of New England and in the face of the dissenting memorial presented and signed by thirty local pastors, the Prudential Committee of the American Board of Foreign Missions will, on Tuesday next, vote unanimously to accept the gift of $100,000 from John D. Rockefeller, and will use the money for the benefit of mission schools in the orient.

The action on the part of the Prudential Committee will follow the unanimous recommendation of a subcommittee of the committee that the gift be accepted. This recommendation will be made next week, in accordance with the statement given out today by one high in the counsels of the board.

It is the consensus of opinion among the members of the Prudential Committee that the American Board of Foreign Missions is not an institution for reforming the private character of the individuals who give it money, nor can it be within its jurisdiction to form a board of inquiry to investigate the business methods of such donors. It is likely that on the announcement by the committee of the acceptance of the gift, the protesting ministers will appeal to the full council of the American Board, which meets at Seattle in September.

BROKER IN HOT WATER.

Francis P. Magoun of New York Held on Grand Larceny Charge Preferred by Patron.

[BY THE ASSOCIATED PRESS—P.M.]

NEW YORK, March 24.—Francis P. Magoun of the banking and brokerage firm of Magoun Bros. & Co., which failed a few days ago, was held in $10,000 bail for examination in the Tombs Police Court today on a charge of grand larceny. Magoun came from Cincinnati yesterday to testify in a suit in the Supreme Court and was arrested immediately after leaving the stand.

R. L. S. Hall, a broker who acted as agent for his wife in stock transactions with Magoun Bros. & Co., was told that Magoun was in town and he placed information in the hands of the District Attorney on which a warrant for arrest was issued.

Magoun is charged with the larceny of $20,000 worth of various stocks belonging to Mrs. Clara W. Hall. It is alleged that between November 29, 1902, and March 23, 1903, Hall, for his wife, deposited with Magoun Bros. & Co. 142 shares of Southern Railway preferred; 100 Standard Rope and Twine preferred; 1000 Union Copper Company and 57 shares of American Security Company preferred, and that in spite of repeated demands they were not returned nor was any accounting rendered for them.

Magoun was paroled, in the custody of his counsel.

WARNING FROM CALIFORNIA.

Illinois Legislature Told in Letter from Los Angeles to Beware of Woman Seeking Suffrage.

[BY THE ASSOCIATED PRESS—A.M.]

SPRINGFIELD (Ill.) March 24.—The Illinois House of Representatives today listened with grave interest to the reading of a letter from "Pro Bono Publico," who is at present in Los Angeles, Cal., and who hopes the Illinois Legislature will not pass the Equal Suffrage Bill.

"God made men and women different," says the writer. "Then let each remain in their own condition. If the State of Illinois grants partial or full political rights to women it will bitterly regret it. Look at the be-deviled condition of Colorado, which can be traced to women political bosses and lack of common sense in women voters.

"Californians, profiting by the sad experience of Colorado, Kansas and Wyoming, and not wanting their State to be in the same condition and their business interests to be ruined by foolish and vicious legislation, turned down all attempts of professional suffragists and their male adherents to saddle the abomination on the State."

At the conclusion of the reading of the letter a member moved that the Committee on Fish and Game was eminently qualified to consider the measure. Another member thought not. The license committee, he said, was the proper body to think over the Pro Bono Publico letter. The Speaker, however referred it to the Committee on Elections.

BENEFIT FOR JOE HOLLAND.

NEW YORK, March 24.—A benefit today at the Metropolitan Grand Opera house for Joseph Holland, the actor, who, on account of illness, probably will never be able to appear on the stage again, netted $23,000. Among those who contributed their services were William Courtney, Ethel Barrymore, William Gillette, Blanche Walsh and Lew Fields. Mrs. Leslie Carter delivered a brief address and read a letter from Joseph Jefferson, godfather of the benficiary.

City Hotels.

The Bachelor
320 W. 5th St.
Between Hill and Broadway, new, handsomely furnished rooms, single or en suite, with or without private bath, steam heat, and all modern conveniences; just opened.

City Hotels.

The Leighton
2127 WEST SIXTH
110 OUTSIDE ROOMS.
FIRST SEASON.
A high class family hotel.
F. A. CUTLER, Manager
Location:
NORTH SIDE WESTLAKE

HOTEL ALVARADO
N.E. Corner Westlake Park.
NEW, FIRST-CLASS, BEAUTIFULLY LOCATED, MISSION FAMILY HOTEL. CORNER OF ALVARADO AND 6TH STS. 100 SUNNY ROOMS. MODERATE RATES.
W. B. CORWIN, Prop.

Hotel Rookwood
Cor. 8th and Olive Streets.
Modern, steam heat, hot and cold water and telephone in every room. Special rates to permanent couples. American plan: Couples, $17 to $25 per week; $30 to $65 per month. European plan: Rooms, $1.50 to $7 a week. Special monthly rates.
Home 'Phone 1527. E. R. PARMELEE, Prop.

...HOTEL LANKERSHIM...
Seventh and Broadway
350 ROOMS 160 BATHS
The largest, most perfect appointed hotel in the city.

Hotel Palmyra, 621 S. FLOWER. Family hotel. Large sunny rooms, single or in suits. With or without board. Easy walking distance from center of city.

Hotel Bellevue and Terrace, Sixth and Figueroa
RATES $25 PER MONTH AND UP.

San Francisco Hotels.

Hotel St. Francis
A FAVORITE LUNCHING PLACE.
The fashionable set gather here for afternoon tea.
The most unique dining place in San Francisco.
Convenient for after-theater suppers.
For further information call at Whitlock Travel and Hotel Bureau, No. 257 Third street, Los Angeles.

AMERICA'S MODEL HOTEL
"Just Like a Pleasant Home."
New Russ House SAN FRANCISCO, CAL.
CHAS. NEWMAN CO., Props.
Convenient to all car lines, places of amusement and prominent buildings. A hotel of unrivalled service. European, $1.00 per day upward; American, $2.00 per day upward. Special rates to families.

When you go to San Francisco stop at
HOTEL LANGHAM MASON AND ELLIS STS.
HARRY R. RAND.

City Restaurants.

The Angelus Grill
Improved Service Increased Business

CAFE BRISTOL
The Finest
Fourth and Spring. Seating Capacity 1200.

DEL MONTE TAVERN
SWELL RESTAURANT,
219-221 West Third Street.

Resorts.

Rheumatism
Sciatica—all uric acid complaints—Blood Disorders and Nervous Diseases there is a positive cure at the
HOT MUD BATHS
RELIEF HOT SPRINGS!
SAN JACINTO, CAL.
For Terms, address:
TRAVEL & HOTEL BUREAU,
257 W. Third St., Los Angeles, Cal.
E. F. HOBERT, Mgr.
Phone Suburban 84. SAN JACINTO.

The Glendale Sanitarium
GLENDALE, CAL.
The latest additional link to the great chain of BATTLE CREEK (MICH.) SANITARIUMS. Electric cars leave Sixth and Main for Glendale every 30 minutes.

HOTEL SIERRA MADRE, Sierra Madre, Cal. 15 miles east in Mt. Wilson foothills; overlooks San Gabriel Valley and Baldwin Ranch; no fogs or frosts; American cook. S. C. COLLINS, Prop., L. A. Office, 257 W. Third St.

Resorts.

THE GLENWOOD
TO APPRECIATE the full benefit of a trip to California, come to the Glenwood, this world-famous caravansary, with its old mission bells, cloistered promenades and other typical reminders of the days when Spanish soldiers and gent's monks divided the government of the land.
All kinds of amusements and beautiful drives through the orange groves.
For particulars address
FRANK A. MILLER,
THE GLENWOOD,
Riverside, Cal.

Resorts

Only Forty Minutes Away
THE FAMOUS HOTEL
Arcadia
Santa Monica by the Sea
Combines all the attractions of every resort in California. Moderate weekly and monthly rates.
For information address:
A. D. WRIGHT, Proprietor.
Or Los Angeles office, 207 West Third Street.

ELSINORE MUD BATHS
Individual cemented baths for every patient; have your own mud. Sure cure for Rheumatism, Kidney, Stomach, and Blood Disorders. First-class accommodations and service at Lakeview Hotel. For rates, information, etc., address
C. A. TRAPHAGEN, Mgr., Elsinore.

Amusements and Entertainments.

WARM PLUNGE—North Beach, Santa Monica
Filled fresh every day. Safe Surf Bathing free from dangerous

Superb Routes of Travel.

THE EVENT OF SATURDAY AND SUNDAY—IS THE SPECIAL
$2.00 Rate To Mt. Lowe
It's a marvelous day's outing, filled with w... experiences and never-to-be-forgotten scen...
Through Cars leave Sixth and Main at 8, 8:30, 9, 9:30 and 10 a.m. I... d...
The Pacific Electric Railw...

SANTA CATALINA ISLAND—
Fast Steamship Cabrill...
CAPACITY 1000—1½ hours, San Pedro Breakwater to Avalon, connecting... Lake, 8:50 a.m., and Southern Pacific, 9:06 a.m., trains from Los Angeles...
SATURDAYS—EXTRA EVENING BOAT. Trains leave Los Angeles... Lake 4:45 and Southern Pacific 5:00 p.m. Arrive Avalon 8:30 p.m. Electric via Slauson Junction and Southern Pacific at Domingues Crossing...
Eruption of Sugar Loaf and Illumination of Avalon
Regular Fare, Round Trip $2.75; Saturday and Sunday Excursion $2.00. Fare from Los Angeles or Domingues—Excursion $2.50, Regular $3.00.
SUBMARINE GARDENS AS SEEN THROUGH TWENTY FEET OF CRYSTAL WATERS ARE WONDERFUL
Company reserves the right to change steamers, their time and destination without notice.
HOTEL METROPOLE—Cuisine Unexcelled
BANNING COMPANY, Huntington Building. BOTH PHONES.

GLASS-BOTTOM POWER BOATS Cleopatra and Moonstone for Marine Gardens and Moonstone Beach, 9 a.m., daily, landing on the beach to gather moonstones. Trips to Seal Rocks at 1:30 and 7:30. 1:30 boat returning in ample time to catch returning steamer. Only half hour. The sight of your life. Don't miss it. Santa Catalina Island.

FOR San Francisco by "Fast Line," 24 Hours
STEAMER RATES INCLUDE BERTH AND MEALS. The elegant express steamships QUEEN or STATE OF CALIFORNIA, 2600 tons, leave REDONDO Wednesdays and Sundays at 7 a.m. Leave PORT LOS ANGELES Wednesdays and Sundays 11 a.m. For SAN FRANCISCO and Way Ports—Leave SAN PEDRO 11 a.m. Tuesdays, March 6, 13, 21, 28; Apl. 5. For SAN DIEGO—Leave PORT LOS ANGELES Saturdays and Fridays 4 p.m. Leave REDONDO Mondays and Fridays 10:30 p.m. Lowest rates to all Eastern Cities via San Francisco and Scenic Route. Ticket and Freight Offices, 250 South Spring St. W. P. NEESON, General Passenger Agent. C. D. DUNANN, Gen. Pass. Agent, 10 Market Street, San Francisco.

STEAMER CORONADO Captain Lundquist—LEAVES TODAY
For San Francisco and Aberdeen: S.S. Centralia leaves SUNDAY for San Francisco and Aberdeen; S.S. Roanoke for San Francisco, Eureka, Coos Bay and Portland TUESDAY. Steamers for Portland and all ports North PAILY, carrying passengers and freight. PACIFIC INCLUSIVE BERTH AND MEALS. To San Francisco, first-class $20.00, second-class $15.00; Portland, $25.00 and $15.50; Seattle, $24.50 and $16.50; Eureka, $17.50 and $10.00. C. J. LEHMAN, Gen. Agt., 250 SOUTH SPRING ST. PHONES 508.

OCEANIC S. S. COMPANY—For Honolulu
SAMOA, NEW ZEALAND, AUSTRALIA, TAHITI and AROUND THE WORLD. S.S. ALAMEDA, March 28. ROUND TRIP ONLY: S.S. SONOMA, April 6. HONOLULU, SAMOA and AUSTRALIA: S.S. MARIPOSA, April 20, for TAHITI. Special Excursions to Honolulu and return. For tickets and information apply to HUGH R. RICE CO., 216 W...

Timely Special Announcements.

QUALITY WINS—Smoke the Best—
SAMPLE CASE
Clear Havana Cigars made from Cuba's choicest tobacco, under the most conditions of the world. UNITED WHOLESALE...

Hill's CEYLON RELI...
Ask Your Grocer for it.
JAMES HILL & ...

CHILDREN'S PICTURES—
IN CHARACTERISTIC ATTITUDES
New Studio 336½ S. Broadway
Awarded 18 medals. Unquestionable artistic endorsements. Latest award, Boston, December, 1904.

"PIANISTA" PIANO PLAYER STANDS FOR ...
WILLIAMSON PIANO CO., 257 S. ...

ANY PIANO—$6.00 FIRST PAYMENT. $6.00 MONTHLY. NO INTEREST. FITZGERALD ... 113 SOUTH ...

CURIOS—Indian blankets, baskets and beadwork. Mexican ... and filigree jewelry. Finest assortment of trade goods on the Coast. Lowest prices. FIELD & COLE CO., ...

PACIFIC SLOPE.

FUNERAL OF MRS. STANFORD

Thousands at Palo Alto to Pay Last Tribute.

State University Also Acknowledges Its Debt.

Assistant Secretary of State Loomis at Navy Yard.

[BY THE ASSOCIATED PRESS—A.M.]

STANFORD UNIVERSITY, March 24.—All that was mortal of Mrs. Jane Lathrop Stanford was laid away today beside her husband and son, in the palatial mausoleum on the campus of her dearly-beloved university.

Although the body of the dead philanthropist was not taken from the Stanford mansion until 1 o'clock in the afternoon, large crowds began to flood the campus at an early hour in the morning. Hundreds of inhabitants of near-by rural towns, many of whom had personally known the dead benefactress, were among the first to arrive.

Then came the special trains bearing pallbearers, mourners and official representatives of organizations from all parts of the State, until the Palo Alto estate, which lay peacefully in the warm sunshine of a beautiful day, became peopled with over 10,000 persons, who had come to participate in the last sad farewell to the body of a remarkable woman.

Shortly after 1 o'clock, the casket bearing the remains was taken from the residence by the arms of eight prominent student athletes who had been carefully chosen for the task. The great metal box was placed in the hearse, which waited at the door. The small cortége, consisting of half a dozen carriages bearing the relatives, a short line of employés and the immediate pallbearers, started on the solemn march to Memorial Chapel.

The route followed lay along the winding, tree-bordered road leading from the estate. All the way to the church hundreds of people who had been unable to get an entrance to the church thronged the roadsides to get a view of the casket. As the sad procession approached the university buildings, the west gate of the inner quadrangle swung open to receive the cortége. Here the honorary pallbearers joined the procession. The athletes again took up the charge and the slow march began across the wide cement court to Memorial Chapel, erected by the woman whose last remains were being carried therein.

Meanwhile, the huge edifice had been filled according to the reservations made for the various sections of the congregation. In the east and west houses were students of the university; in the transepts were the family, the faculty, the employés of the university and of the estate, press representatives and the alumni. The front rows of seats in the main portion of the church were reserved for those who made up the approaching cortége, and the rest of the church was filled with representatives of official delegations,

PITH OF NEW... THE M...

[BY DIRECT WIRE T...

CHICAGO, March 24.—[Exclusive Dispatch.] Chicago's first real spring day was so well received that the weather office has decided to repeat the performance tomorrow. The storm which has been furnishing rainy weather has passed on to the East, and the next one in sight will probably not arrive until Sunday. The temperature range today was from 39 to 57 degs., above zero. Middle West temperatures:

	Max.	Min.
Alpena	50	36
Bismarck	64	24
Cairo	62	46
Cheyenne	56	36
Cincinnati	50	44
Cleveland	52	50
Concordia	74	36
Davenport	69	36
Denver	64	32
Des Moines	68	28
Detroit	56	44
Devil's Lake	60	36
Dubuque	60	36
Dodge City	74	34
Duluth	50	34
Edmonton	56	32
Escanaba	44	32
Grand Rapids	50	33
Green Bay	50	32
Helena	48	42
Huron	69	26
Indianapolis	58	44
Kansas City	72	42
Marquette	46	38
Memphis	70	48
Milwaukee	56	38
Minnedosa	52	26
North Platte	70	30
Omaha	70	38
Rapid City	64	28
St. Louis	68	44
St. Paul	52	36
Sault Sainte Marie	42	36
Springfield, Ill	66	40
Springfield, Mo	68	40
Wichita	72	38
Williston	62	24

PRAYER BY ROCKEFELLER.

A message from John D. Rockefeller, received at the University of Chicago tonight, contained a prayer for the recovery of President Harper, along with the assurance from the founder that his interest in the growth of the university will be continued and that the plans of Dr. Harper will be hastened.

VICTIMS OF SMALLPOX.

Among the latest additions to the number of victims of smallpox are four young women, said to be members of the Metropolitan Holiness Association, living in the church home connected with the residence of Duke M. Farson, prominent as a leader of the organization. The young women were taken to the isolation hospital.

OPPOSE COMPULSORY ARBITRATION.

Manufacturers and other employers of labor were advised today at the con-

PACIFIC SLOPE.

FUNERAL OF MRS. STANFORD.

Thousands at Palo Alto to Pay Last Tribute.

State University Also Acknowledges Its Debt.

Assistant Secretary of State Loomis at Navy Yard.

[BY THE ASSOCIATED PRESS—A.M.]

STANFORD UNIVERSITY, March 24.—All that was mortal of Mrs. Jane Lathrop Stanford was laid away today beside her husband and son, in the palatial mausoleum on the campus of her dearly-beloved university.

Although the body of the dead philanthropist was not taken from the Stanford mansion until 1 o'clock in the afternoon, large crowds began to flood the campus at an early hour in the morning. Hundreds of inhabitants of near-by rural towns, many of whom had personally known the dead benefactress, were among the first to arrive.

Then came the special trains bearing pallbearers, mourners and official representatives of organizations from all parts of the State, until the Palo Alto train, which lay peacefully in the warm sunshine of a beautiful day, became peopled with over 10,000 persons, who had come to participate in the last sad farewell to the body of a remarkable woman.

Shortly after 1 o'clock, the casket bearing the remains was taken from the residence by the arms of eight prominent student athletes who had been carefully chosen for the task. The great metal box was placed in the hearse, which waited at the door. The small cortège, consisting of half a dozen carriages bearing the relatives, a short line of employés and the immediate pallbearers, started on the solemn march to Memorial Chapel.

The route followed lay along the winding, tree-bordered road leading from the estate. All the way to the church hundreds of people who had been unable to get an entrance to the church thronged the roadsides to get a view of the casket. As the sad procession approached the university buildings, the west gate of the inner quadrangle swung open to receive the cortège. Here the honorary pallbearers joined the procession. The athletes again took up the charge and the slow march began across the wide cement court to Memorial Chapel, erected by the woman whose last remains were being carried therein.

Meanwhile, the huge edifice had been filled according to the reservations made for the various sections of the congregation. In the east and west houses were students of the university; in the transepts were the family, the faculty, the employés of the university and of the estate, press representatives and the alumni. The front rows of seats in the main portion of the church were reserved for those who made up the approaching cortège, and the rest of the church was filled with representatives of official delegations, with university trustees, their families and some 500 of the general public. In all 2700 people gained entrance, while over 7000 others were forced to remain without.

SERVICES AT CHURCH.

Within, there was no decoration, save a white vase filled with white lilies and placed upon the altar, and a wreath of the same lilies made around the catafalque. No sooner did the first pair of casket-bearers enter the main entrance than the tones of the massive organ began to fill the edifice with Chopin's funeral march. The great congregation rose and remained standing with bowed heads while the casket was borne down to the altar, followed by relatives and close friends of Mrs. Stanford and by the pallbearers.

When this escort had been seated, the student choir of 100 voices sang Mendelssohn's chorus, "To Thee, O Lord, I Yield My Spirit." The invocation was pronounced by Rev. William Kirk Guthrie of the First Presbyterian Church of San Francisco. This was followed by a memorial anthem composed by Dr. B. C. Blodgett, organist of Memorial Church. Rabbi Jacob Voorsanger of San Francisco read the First Lesson, from Psalms xc and xlii. Then the hymn, "Lead, Kindly Light," was sung by Miss E. W. Sbith. The Second Lesson was read by Rev. E. R. Dille, D.D., of the First Methodist Church of Oakland. After prayer by Rev. Dr. W. F. Nichols, Protestant Episcopal bishop of California, the funeral address, a eulogy to Mrs. Stanford, was delivered by Rev. John W. Dinsmore of San José. The hymn, "I Know That My Redeemer Liveth," was sung by Mrs. Arthur Fickensher, the benediction was pronounced by Rev. C. M. Hill of the Baptist Theological Seminary of Berkeley, and then all except the immediate funeral party rose and left the church, during the playing of the postlude.

In front of massive Memorial Arch the funeral procession formed. In the lead was the freshman class of the university. Then came the sophomores, juniors and seniors, followed by the resident graduate students, the church choir, alumni, faculty of the university, officiating clergymen, honorary pallbearers, the casket, with the student bearers, the family and close friends, the official delegates and the employés of the Stanford estate, in the order named.

The procession, when formed, was a full half-mile in length, reaching from Memorial Arch to within a quarter of a mile of the mausoleum itself. The only carriages in the procession were the hearse and a few others, used by the relatives and those who were unable to walk. When the casket had been brought from the chapel, the procession began its march, which took but fifteen minutes to the mausoleum.

SERVICES AT TOMB.

Already, the great piles of floral offerings sent from all parts of the country had been banked on all sides of the tomb, covering a great space on the surrounding lawn and almost hiding from view the great sepulcher itself. Notable among the floral offerings were a combination monogram of a red "S" and yellow "C," sent by the students of the University of California; a symbolic design of Memorial Church, presented by the employés of the estate, magnificent pieces from the Society of Elks, the Olympic Club, Vina estate, the various classes and organizations of the university, and hundreds of other beautiful designs from organizations and individuals.

The services at the mausoleum, marked by extreme simplicity, were attended by no less than 10,000 persons. The funeral rites were said from the great marble steps of the tomb. The address, appropriate and brief, was given by Rev. Charles R. Brown of Oakland. Two hymns were sung by the student choir and then the Committal was said by Bishop Nichols.

This closed the funeral rites, as they had been arranged, but this was not all.

As the heavy casket was being lowered into the marble sarcophagus, the assembly of 1500 students, who formed the inner portion of the great circle of humanity, broke forth with wonderful spontaneity in the Stanford college hymn, "Hail, Stanford Hail!" As the last lines of the second verse died away the great marble slab closed over the casket and the earthly remains of Mrs. Stanford reposed peacefully beside those of her husband and her son. The massive bronze doors of the mausoleum were closed and locked and the vast, mournful audience dispersed.

SERVICES AT BERKELEY.

[BY THE ASSOCIATED PRESS—A.M.]

BERKELEY, March 24.—Services in the nature of a memorial to the late Mrs. Stanford were conducted today by the students of the State University. The exercises were simple, consisting of a single address on Mrs. Stanford by Prof. Thomas R. Bacon, head of the history department.

Prof. Bacon said, in part: "The founders of Stanford University did more for the University of California than if all their millions had been bestowed on this institution. The competition made us great. It has given a stimulus for scientific research and higher ideals. Had it not been for the founders of the rival institution, the University of Southern California would have remained the same obscure institution it was twenty years ago."

SAN JOSE TRIBUTE.

[BY THE ASSOCIATED PRESS—A.M.]

SAN JOSE, March 24.—Ten coaches, all crowded and bearing nearly 1000 people, left the Broad-gauge depot at noon today for Palo Alto. These were the representatives of this city at Mrs. Stanford's funeral, embracing special committees from nearly every organization in the city. Flags throughout the city have been at half-mast all day, the City Hall is closed, and no sessions are being held at the State Normal School or in any of the public schools.

LOOMIS AT MARE ISLAND.

FULL HONORS FOR SECRETARY.

[BY THE ASSOCIATED PRESS—A.M.]

VALLEJO, March 24.—Francis B. Loomis, Assistant Secretary of State, paid a visit to the Mare Island Navy Yard today, coming from San Francisco on the naval tug Golden Gate.

Upon arriving at Mare Island, the Assistant Secretary was accorded the full honors to which his rank entitles him. A salute of fifteen guns was fired from the Independence as the tug came up the channel. The Mare Island Station Band and a full battalion of marines, under command of Maj. James E. Mahoney, commander of the Marine Corps at the yard, was drawn up at the quay wall, where the visitor was met by Rear-Admiral McCalla as he stepped ashore. He was immediately escorted to the commandant's house, where he was the guest of honor at a luncheon, after which he inspected the harbor, also visiting the Russian vessel Lena, which is held here by the government.

KILLING OF PATIENT LOUIS.

HAD EIGHTEEN RIBS BROKEN.

[BY THE ASSOCIATED PRESS—A.M.]

NAPA, March 24.—The trial of Attendants T. D. Shanahan and Oscar Retzman of the Napa State Hospital on a charge of killing Patient Joseph Louis at the asylum, December 25, 1904, was resumed before Judge Gesford this morning.

Dr. T. H. Stice, second assistant physician at the hospital, told of going up to room 4 in ward 8 at 7 o'clock on the evening of December 25, with several others. He found the dead body of Louis lying on the floor, with a mattress and bedclothes near it. One of the sheets had a large blot of fresh blood about one and a half feet square on one corner, but when Dr. Stice came back again at 10:30, with Coroner Kyser, the blood had been washed from the sheet by someone.

Shanahan and Retzman were examiner before three physicians at the asylum and Supervisor McLaughlin that evening, and Retzman told how the trouble occurred. He said he went in to put Louis to bed and saw that he had cut his restraining straps. Louis butted Retzman severely with his head, and Retzman shoved him into a corner of the room. Louis then died in an epileptic fit. Shanahan told Dr. Stice that he did not take part in the struggle with Louis.

Dr. L. A. Frary, who conducted the autopsy on the body of Louis, December 26, and again December 28, found that the neck was badly dislocated; there were several E-shaped wounds made by a brass buckle on the end of a strap. Louis also had ten ribs broken on his right side and eight on the left side. Death could have been caused either from dislocation of the neck or from the breaking of the ribs. The court then took a recess.

YOUR WIFE

Wouldn't get so tired, if you had a Sunset Phone in your residence. It would save her many steps, much annoyance. Costs but 5c a day. Really an economy. Telephone Contract Dep't, Main 47. Sunset T. & T. Co.

It Pays

Do your Saturday baking with the flour that gives best results—

CAPITOL FLOUR.

Makes light, dainty, palatable, good things. Every sack guaranteed.

"THE QUALITY STORE"

"M. & B." Popular Priced Suits

In Correct Fabrics and Fashions for Spring

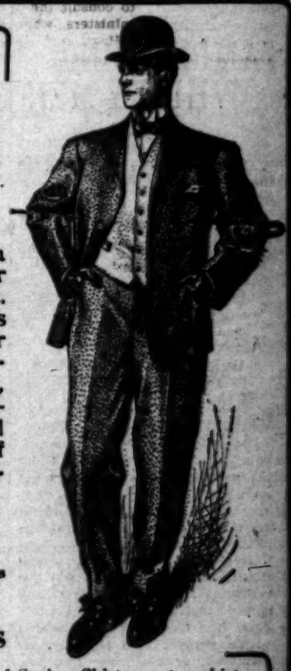

Never has the "Quality Store" shown such a long range of styles and fabrics in popular priced suits as are here offered this season. They are acknowledged by everyone who has seen them to surpass any showing ever made in Los Angeles. The correct shades—

$12 $15 $18 $20 grays in plain or plaids or checks, lighter browns and tans—and in fashions the proper ones are here. You'll find the M. & B. label, that mark of high degree, on every suit to guarantee its goodness.

None in Town to Match Them at the Price

Our Haberdashery The Best Furnishing Goods House in the City.

Spring Showing of Shirts

We have just completed the opening and marking of our line of Spring Shirts—not a shirt want of man but is completely met. From Full Dress to Negligee, in all the good and proper fabrics, popularly priced, from.. 75c to $2.50

Wear a "M. & B." Special $3 Hat—Best Hat Value in the Town

Mullen & Bluett Clothing Co.

FIRST AND SPRING STREETS

NEWMARK'S PURE TEA

NEWMARK'S package Tea brings to the American table the choicest of the teas from the best tea growing countries. Spider Leg, Momikiri, English Breakfast, Ceylon, Oolong and Gunpowder.

Full pound packages 60c. Half pound packages 30c.

NEWMARK BROS.

Importers of Teas, Coffees and Spices.

PARMELEES

92 piece dinner set with china, silver and glass complete for $11.85. Special this week.

232-234 S. Spring St.

Reduced Rates —TO— San Joaquin Valley EVERY TUESDAY Southern Pacific

SALT LAKE ROUTE

Excursion to the POPPY FIELDS

Millions in Bloom at Ontario.

$2.15 Round Trip via Salt Lake Route.

MAGNIFICENT MOUNTAINS. BEAUTIFUL ORANGE GROVES.

Information 250 South Spring Street. Both Phones 352.

Phones: Sunset Main 7769. Home 4074.

The Powell Sanatorium

LOS ANGELES, CAL. Opposite Central Park. For the special purpose of treating chronic diseases of the Kidneys, Stomach, Liver, Bladder, Heart and Throat. Pleasant room and board for those wishing to make their home in the Sanatorium. For terms and other particulars, call or address 416 WEST SIXTH STREET.

The Mexican Information Bureau

distributes data and answers all questions regarding TRAVEL IN OLD MEXICO. Free at W. T. SELLECK, Manager. 246 South Spring Street.

Ocean Steamships.

North German Lloyd.

Fast Express Service

PLYMOUTH—CHERBOURG—BREMEN.

Kaiser, Apr. 4, 10 a.m. | K. Wm. II., May 16, 1p.m.
K. Wm. II, Apr. 18, 8a.m. | Kronprinz, May 30, 1p.m.
Kronprinz, May 2, 8am | Kaiser, June 6, 10 a.m.
Kaiser, May 9, 10 a.m. | K. Wm. II, June 13, noon

Twin-Screw Passenger Service

BREMEN DIRECT.

Gneisenau, Ap. 6, 10 am | *Barbarossa, May 4, 10am
*Kurfuerst, Ap. 13, 10am | *Frederick, May 11, 10am
Rhein, Apr. 13, 10 a.m. | *Kurfuerst, M'y18, 10am
Brand'b'g, Apr. 27, 10am | *Alice, May 25, 10 a.m.
*Will call at Plymouth and Cherbourg.

Mediterranean Service

GIBRALTAR—NAPLES—GENOA.

**Weimar, Apr. 1, 11a.m. | Irene, April 29, 11 a.m.
Albert, April 8, 11 a.m. | Albert, May 13, 11 a.m.
Luise, April 15, 12 a.m. | Luise, May 20, 11 a.m.
†Neckar, Apr. 22, 11am | Irene, June 3, 11 a.m.
*Gibraltar—Naples. **Naples, Genoa.
†Naples only.

OELRICHS & CO., No. 5 Broadway, N. Y.

ROBERT CAPELLE, Gen'l P. C. A., 349 Montgomery st., San Fran., or any local agents.

THE NORTH WESTERN LINE CANARY

NORTH-WESTERN Union Pacific Excursions through to CHICAGO and the EAST

Excursions Every Day

Personally conducted parties leave Los Angeles every Tuesday, Wednesday and Thursday for Chicago, St. Paul, Minneapolis, Duluth and all points east. Leave San Francisco one day later. Choice of routes. Double berth in tourist cars only $7 to Chicago.

For full information apply to or address

J. H. Pearman, Asst. Exc. Mgr. UNION PACIFIC OVERLAND ROUTE 247 S. Spring St. Los Angeles

ANCHOR LINE

New York to Glasgow,

Via Moville (Londonderry)

The popular line for Scotland, Ireland, England and all European points. Very low rates first, second and third class, are now in effect to and from Europe.

The elegant new Twin Screw Steamer "Caledonia" sails from New York to Glasgow, April 8; "Astoria," April 15; "Columbia," April 29; "Furnessia," April 29; "Caledonia," May 6.

Call upon any railroad or steamship agent for every information or write to Fred W. Prince, General Agent for California, 638 Market St., San Francisco.

To Print Shop

Stationery

which assures to the user the satisfaction of having the very best, at moderate prices, in large assortment.

Ford Smith & Little Co

313 SOUTH BROADWAY

Next door North of Coulter's

BELT BUCKLES

New Spring designs in beautiful gold plated buckles—the correct thing for women's wear. Prices 75c to $2.00. A wide variety to choose from.

J. ABRAMSON

133 South Spring Street.

PITH OF NEWS FROM THE MIDDLE WEST.

[BY DIRECT WIRE TO THE TIMES.]

CHICAGO, March 24.—[Exclusive Dispatch.] Chicago's first real spring day was so well received that the weather office has decided to repeat the performance tomorrow. The storm which has been furnishing rainy weather has passed on to the East, and the next one in sight will probably not arrive until Sunday. The temperature range today was from 39 to 57 degs., above zero. Middle West temperatures:

	Max.	Min.
Alpena	50	36
Bismarck	64	24
Cairo	62	46
Cheyenne	56	26
Cincinnati	50	44
Cleveland	52	50
Concordia	74	36
Davenport	69	36
Denver	64	32
Des Moines	68	38
Detroit	56	44
Devil's Lake	60	36
Dubuque	60	36
Dodge City	74	34
Duluth	50	34
Edmonton	56	32
Helena	44	32
Grand Rapids	50	38
Green Bay	50	32
Helena	48	42
Huron	69	26
Indianapolis	58	44
Kansas City	72	42
Marquette	46	38
Memphis	70	48
Milwaukee	56	38
Minnedosa	52	26
North Platte	70	30
Omaha	70	38
Rapid City	64	28
St. Louis	68	44
St. Paul	52	36
Sault Sainte Marie	42	36
Springfield, Ill	66	40
Springfield, Mo	68	40
Wichita	72	38
Williston	62	24

PRAYER BY ROCKEFELLER.

A message from John D. Rockefeller, received at the University of Chicago tonight, contained a prayer for the recovery of President Harper, along with the assurance from the founder that his interest in the growth of the university will be continued and that the plans of Dr. Harper will be hastened.

VICTIMS OF SMALLPOX.

Among the latest additions to the number of victims of smallpox are four young women, said to be members of the Metropolitan Holiness Association, living in the church home connected with the residence of Duke M. Farson, prominent as a leader of the organization. The young women were taken to the isolation hospital.

OPPOSE COMPULSORY ARBITRATION.

Manufacturers and other employers of labor were advised today at the convention of the National Metal Trades Association that their best interest lay in opposing all idea of compulsory arbitration. The principal address was made by J. Kirby, Jr., of Dayton, O., who has been identified with the movement for employers' associations since the first society was organized.

"CURE" FOR EPILEPSY.

[BY DIRECT WIRE TO THE TIMES.]

CINCINNATI (O.) March 24.—[Exclusive Dispatch.] What is believed to be a "cure" for epilepsy was discovered today through accident. A patient in a local hospital, who manifested the symptoms of an oncoming fit, got hold of some peroxide of hydrogen and drank copiously of it. The effect was instantaneous, and the fit was prevented. Afterward the compound was tried on four other patients, and proved successful in every case.

DR. HAAS GETS DIVORCE.

[BY DIRECT WIRE TO THE TIMES.]

ST. PAUL (Minn.) March 24.—[Exclusive Dispatch.] Dr. C. A. Haas of this city was awarded a decree of divorce in his suit against his wife, Mrs. Maude Haas, by Judge H. R. Brill. Dr. Haas charged his wife with misbehavior after the Minnesota-Northwestern football game last fall, in Chicago. Mrs. Haas is 24 years old, and is considered one of the most beautiful women in St. Paul.

MICHIGAN FRESHIES' FEED.

[BY DIRECT WIRE TO THE TIMES.]

ANN ARBOR, (Mich.) March 24.—[Exclusive Dispatch.] Protected by a squad of policemen and minus their toastmaster and principal speakers, the Michigan freshmen held their annual banquet tonight. The missing orators had been "scalped" and kidnapped by the sophomores. A great mob of "sophs" struggled with the police to enter the banquet hall.

NO LICENSES FOR BOOKIES.

[BY DIRECT WIRE TO THE TIMES.]

JEFFERSON CITY (Mo.) March 24.—[Exclusive Dispatch.] Although the anti-racing law is not effective until June, Gov. Folk announced today that the State Auditor will refuse to issue licenses to bookmakers for the St. Louis and Kansas City meetings, and thereby force the associations to abandon them.

MARGARET MARTIN'S FAILURE.

[BY DIRECT WIRE TO THE TIMES.]

MONMOUTH (Ill.) March 24.—[Exclusive Dispatch.] Margaret Martin, who squandered all her money in her efforts to become a prima donna and whose mind gave way when told her efforts were useless, arrived at her home here today.

BABE HELD AS SECURITY.

[BY DIRECT WIRE TO THE TIMES.]

ST. LOUIS (Mo.) March 24.—[Exclusive Dispatch.] Mrs. Ella Hoffman of Chicago appealed to the Circuit Court today to restore her 2-year-old baby, held as security for the payment of a board bill.

NO TRACE OF ROBBER BELL.

REVENUE CUTTER TAKES UP THE HUNT FOR DESPERADO.

Cartridges and Two Buggies Clews in Ten-Thousand-Dollar Robbery at Stege—Crusade Against Student Thieves at Berkeley Begun—San Francisco Saloon-keeper Robbed.

[BY THE ASSOCIATED PRESS—A.M.]

TACOMA (Wash.) March 24.—Although the posse searching McNeil's Island for the escaped Federal convict, Albert E. Bell, has been increased to fifty men, and orders have been issued to bring him in dead or alive, no trace of the daring robber has been found.

It has been learned that Bell gave $200 to John M. Lesch, recently released from the prison at the expiration of a sentence for selling liquor to Indians.

The revenue cutter Grant, Capt. Tozier, has taken up the man-hunt, and has thrown out a cordon of small boats on the west side of the island.

CLEWS IN STEGE HOLD-UP.

[BY THE ASSOCIATED PRESS—A.M.]

BERKELEY, March 24.—The latest local development in the $10,000 robbery is the finding of some Winchester rifle cartridges within a block of the place where the first buggy was abandoned by the highwaymen. The cartridges, which were 44 caliber, were found wrapped in a newspaper. In an abandoned valise found by some boys under a barn was discovered an empty coin sack, bearing the name of the Butte County Bank at Chico.

BUGGY IDENTIFIED.

[BY THE ASSOCIATED PRESS—A.M.]

OAKLAND, March 24.—The buggy in which one of the robbers who held up J. E. Daly and Frank Roche last Monday rode away from the scene of the hold-up at Stege, and which was last night identified by Daly as the one he had seen standing near the hiding place of the robbers, was still further identified today by F. P. Willets, who is employed in laying a car track on San Pablo avenue.

Willets's attention was attracted to the rig by the unusual speed at which the driver was urging his horse. The robber was whipping the animal with a broken whip. This whip was shown Willets, and identified as the one which he had seen the fleeing robber use.

This morning a string of rifle cartridges was turned over to the Chief of Police, and it is supposed to have some connection with the robbery. They were found on the steamer Garden City, on its run from San Francisco, and are supposed to have been left by one of the robbers in his haste to leave the boat.

SECOND BUGGY TURNS UP.

[BY THE ASSOCIATED PRESS—A.M.]

SAN FRANCISCO, March 24.—Sheriff Barnet of Alameda county has gained an important lead in the Stege $10,000 hold-up case by turning up the second buggy used by the robbers in going to and getting away from the scene of the crime. The buggy has been identified by Daly, one of the men who was robbed. It was hired by a stranger who answers the description of one of the robbers, on the morning of the robbery, and returned about noon, both buggy and horse showing evidence of hard usage.

TABLES TURNED ON HOLD-UP.

[BY THE ASSOCIATED PRESS—A.M.]

SAN FRANCISCO, March 24.—The tables were turned upon a highwayman last night. He had just stood up a bank clerk named John E. Webster at the point of a pistol and robbed him of a gold watch and a small sum of money, on Ashbury street, near Hayes, when the gripman and conductor of a passing car rushed to the victim's assistance. This gave Webster an opening and he grappled with the robber, who fired at him with a revolver, but with the assistance of the carmen, he was overpowered and turned over to the police. He gave his name as Charles Colby, but later said his right name was Otto Mitchell and that he had arrived from Los Angeles four months ago and was out of work.

STICKY FINGERS AT BERKELEY.

[BY THE ASSOCIATED PRESS—A.M.]

BERKELEY, March 24.—J. A. Harris, the self-confessed burglar, a member of the senior class of the State university, is to be summarily dismissed by the student investigating committee. It is being disclosed that a number of other students have been guilty of derelictions and a crusade against misdoing in the student body is to be vigorously carried on by the University police, under the direction of President Wheeler and the faculty.

ROB AND BEAT SALOON MAN.

[BY THE ASSOCIATED PRESS—A.M.]

SAN FRANCISCO, March 24.—Two masked robbers entered the saloon of Rudolph Stolzenwald late last night and held the proprietor up at the muzzles of revolvers, rifled his pockets and cash register and then beat him viciously before escaping. They left no clew as to their identity.

STILL ANOTHER CLEW.

[BY THE ASSOCIATED PRESS—P.M.]

BERKELEY, March 24.—Besides the empty money bag, the grip contained several photographs, a Bible, some books and underclothing. In one of the books is the name "Albert Macey, New Providence, Iowa." All the articles were badly damaged by the rain.

"It looks to me," said Deputy Marshal Pickett, "like the grip was stolen from Macey and that it was abandoned by the robber after the money was taken. In the grip were several fine pictures of oil well property, and it is likely that Macey had come out from Iowa to investigate this property. We have telegraphed to New Providence in the hope of locating Macey."

ABANDONED IN BOISTEROUS SEA.

SCHOONER KLOSE WATERLOGGED ON OREGON COAST.

Sailed from Vancouver, Loaded With Lumber, and When Located, Nothing Was Seen of Her Crew. Fishing Boat Driven Ashore During Heavy Gale—Other Maritime News.

[BY THE ASSOCIATED PRESS—P.M.]

PORTLAND (Or.) March 24.—A special dispatch to the Oregonian from Aberdeen, Wash., says:

"The crew of the steamer Chehalis, which arrived here today, reports locating the schooner C. A. Klose, loaded with lumber, waterlogged and abandoned, about thirty miles off Heceta Head, on the Oregon coast. The schooner was sighted Wednesday, and a line was got aboard the ship, but it parted close to the bow, and further attempts were considered too hazardous on account of the boisterous sea.

"The Klose sailed from Vancouver, Wash., March 16, and, according to the log of the captain, which was left on board and secured by Mate Kittleson of the Chehalis, became waterlogged soon after leaving Vancouver, and the crew became exhausted at the pumps. Flags of distress were hoisted. There is no record of the fate of the crew.

"Mate Kittleson says that the hold of the Klose was full of water, but it had not reached the cabin, and the vessel was in comparatively good shape and would have been a valuable prize for the Chehalis men. The Klose was located in lat. 43:52 and long. 125:12, and seemed to be a comparatively new vessel. She was drifting landward when left to her fate.

"The load of lumber was intact, and the men of the Chehalis had no difficulty in getting around her. The mate secured a clock and a compass from the ship. The cargo and vessel were valued at about $40,000."

DAUNTLESS GOES IN SEARCH.

[BY THE ASSOCIATED PRESS—P.M.]

SAN FRANCISCO, March 24.—The tug Dauntless sailed from this port tonight in search of the schooner C. A. Klose. The schooner sailed from Astoria March 17 for this port, under the command of J. Wagner. She carried a crew of nine men. Her owners are Beadle Bros. of this city. The net tonnage of the Klose was 270.55. She was built at Alameda in 1892.

THE DOLLAR'S DIFFICULTIES.

[BY THE ASSOCIATED PRESS—P.M.]

VICTORIA (B. C.) March 24.—The difficulties of the steamer Stanley Dollar, which sailed from San Francisco without reporting her Chinese crew, as required by the Chinese Exclusion Laws, have been adjusted. A United States immigration official stationed at Victoria went to Comox and arranged matters. The Chinese were found to be all on board. The steamer sailed this morning for Kobe.

SCHOONER DRIVEN ASHORE.

[BY THE ASSOCIATED PRESS—P.M.]

VICTORIA (B. C.) March 24.—A special from Clayoquot says the American schooner Ella G., which has been engaged in halibut fishing off Vancouver Island, was driven ashore on a sand spit there Wednesday night, during a heavy gale. The crew were saved. The vessel does not appear to be greatly damaged, but is hard and fast. Efforts to float her have failed.

BARK GEORGIAN WRECKED.

[BY THE ASSOCIATED PRESS—P.M.]

VANCOUVER (B. C.) March 24.—The barge Georgian of this port is wrecked on the rocks of Harnby Islands. She broke from her towing tug during the gale last night, and split in two on the rocks. She had on board twelve freight cars, three loaded with machinery for the coal mines at Union, Vancouver Island. The crew of the barge had a narrow escape for their lives.

MORE ABOUT THE KLOSE.

[BY THE ASSOCIATED PRESS—P.M.]

PORTLAND (Or.) March 24.—The schooner C. A. Klose sailed from Vancouver, Wash., for San Francisco March 16, with 506,000 feet of lumber. She cleared from Astoria on the following day, and nothing was heard of her until the report of her water-logged condition was telegraphed from Tacoma this afternoon.

Female Troubles

New York's Most Successful Specialist in Woman's Diseases Says: "Nearly Every Case of So-Called Female Weakness and Painful Periods Is Due to Kidney or Bladder Disease of Some Form."

Not exactly sick. Just dull, listless, without energy, hope or ambition. Can't go about your work with the old-time vim and spirit. Easily tired. Your rest is disturbed, digestion poor. Have headaches now and again, and pains in back and loins. If a woman, your monthly visits are painful, delayed or suppressed, and you have other female ills. Sometimes you even faint. It's hard to go upstairs. You don't understand your condition, nor realize your danger. The plain, simple truth is that

It's Your Kidneys

Mrs. D. Morrow, Secretary Numismatic Society, London, Ont., Can., wrote:

"Gentlemen—Two years ago I began to gradually lose my health. I became nervous and hysterical. I lost my appetite, and it seemed impossible for me to obtain a good night's rest. I lost flesh, became emaciated, hollow eyed and suffered with frequent heart palpitations. My complexion became sallow and muddy. I had a haggard appearance. I felt as though life had lost its charm and I did not care to live. Warner's Safe Cure changed all this. It came as a blessing to my home.

"I felt better as soon as I started to use it, and within a month I was like another woman. New life, health and vigor returned to me, and a new light and happiness came to my life. Your medicine did all this for me, and is certainly worthy of great praise."

Thousands of men and women have kidney disease and don't know it. You can tell by letting a little morning urine stand in a tumbler 24 hours. If it becomes cloudy, has a red-dish-brown sediment, or particles float about in it, your kidneys are affected and you haven't a minute to lose. Get a bottle of Warner's Safe Cure at the nearest druggist's, and begin taking it as directed. It will cure you, and it's the only medicine that will without leaving bad effects. 50c and $1.00 a bottle at all druggists.

ANALYSIS FREE If after making this test you have any doubt as to the development of the disease in your system, send a sample of your urine to the medical department, Warner Safe Cure Co., Rochester, N. Y., and our doctors will analyze it and send advice and interesting medical booklet free.

Never take anything but Warner's Safe Cure, the standard for 30 years. Beware of so-called kidney cures contain narcotics. They injure the tissues and do not cure. Medical booklet and doctor's advice free. Warner's Safe Cure Co., Rochester, N. Y.

WARNER'S SAFE PILLS move the bowels gently and aid a speedy cure.

LINOLEUM. Large stock—55c per yard. T. BILLINGTON CO. 314 South Broadway.

WASHINGTON.

STAMPING ON WHISKY MEN.

Secretary Hitchcock Puts His Foot Down Hard.

Must Not Gather Around the Irrigation Camps.

Consul Gudger Gives Figures on Panama Rates.

[BY DIRECT WIRE TO THE TIMES.]

WASHINGTON, March 24.—[Exclusive Dispatch.] Secretary Hitchcock has put his foot down hard on the whisky sellers who gather around the camps where irrigation works are being constructed. The registers and receivers of land offices in Arizona, California, Colorado, Idaho, Kansas, Montana, Nebraska, New Mexico, North Dakota, Oklahoma, Oregon, South Dakota, Utah, Washington and Wyoming today were instructed by the Commissioner of the General Land Office to notify all persons who have heretofore entered, or who may hereafter enter, any of the lands which have been segregated under the provisions of the Reclamation Act that the leasing of such lands to other persons who are conducting the business of selling alcoholic liquors principally to employés engaged on government works, will be deemed sufficient cause for cancellation of entries embracing lands so used or occupied.

The officers of land offices are further directed to give the widest possible publicity to the fact that such use of any lands will be prevented by proper actions in ejectment, by injunction or otherwise. These instructions have been called forth by conditions existing in Nevada, where the government employs several thousand men. Homesteaders have leased a portion of their lands to persons engaged in liquor business, and murder and robbery have been frequent in consequence.

PANAMA ROAD'S RATES.

FIGURES BY CONSUL GUDGER.

[BY DIRECT WIRE TO THE TIMES.]

WASHINGTON, March 24.—[Exclusive Dispatch.] Consul-General Gudger, in a report to the State Department, gives figures on the passenger, telegraph, and freight charges which the Panama Railroad Company has been making and which, he says, have been very high, and, in the opinion of many, exorbitant.

Mr. Gudger points out, in anticipation of the American government taking charge of the road in April, that the company has issued a tariff in which considerable reduction in charges have been made. Passenger rates across the isthmus have been $4 gold, for first-class passage and $6 silver for second class. By the new tariff, the first class is $2.40 gold, while the second-class passage is $2.85 silver. There is, as heretofore, a charge of 3 cents gold per pound for baggage. The old rate for telegrams was $1 gold for ten words and 10 cents for each extra word. Now it is 25 cents gold for ten words and 2 cents for each extra word.

Freight charges have been reduced 50 per cent.

THAT EXTRA SESSION.

INTEREST IN LEGISLATION.

[BY DIRECT WIRE TO THE TIMES.]

WASHINGTON, March 24.—[Exclusive Dispatch.] Now that it seems absolutely assured that the President will call an extra session of Congress to meet about October 1, there is a growing interest in legislation that will probably be considered at that time. It generally has been understood that the extra session will be chiefly, if not wholly, for consideration of the railway rate law that the President is desirous of having enacted. The House, in recent session, passed the Townsend-Esch bill, but when it came to the Senate that body did not propose to have radical railroad legislation until at least the subject had been fully considered.

Inquiry into the subject of rate legislation was not begun early enough to permit the Senate Committee on Interstate Commerce to fully consider it. Senator Elkins, chairman of the committee, did not propose to recommend any legislation to the Senate until there had been a full hearing of witnesses and until the committee had fully discussed the matter. So the railroad bill went over, but the committee received permission to sit during the recess to take testimony on that subject. The committee will meet April 1 to hear witnesses, and throughout the summer it will hold meetings. Some of these meetings doubtless will be in this city, but the precedent set in other years may be followed for a meeting of the committee during the heated term in some seashore resort.

Senator Allison, chairman of the Senate Committee on Appropriations, and ranking member of the Committee on Finance in the absence of Senator Aldrich, who is in Europe, has been in New York during the past several days in conference with the leading business men as to means that may be taken in order to obtain reductions of some high business conditions.

Secretary Shaw of the Treasury has been there with Mr. Allison, and together the two have been looking into the situation. If the tariff is in any way revised it is fully expected by those leading Republicans who propose to reduce it that there is no interference with business conditions. They declare the fact that the houses of Congress are in the hands of the Republican party, which is devoted to the tariff, is sufficient guarantee that only conservative action will be taken. Speaker Cannon of the House of Representatives has been a "stand-patter." He was a "stand-patter" during the campaign when the Democratic party, in some of the States, was attacking the principle of the protective tariff. That was not regarded by the Republican leaders as the time for Republicans to make any concessions to the free trade element of the country.

MEXICAN INTERNATIONAL.

ARRANGEMENT FOR SUBSIDY.

[BY DIRECT WIRE TO THE TIMES.]

WASHINGTON, March 24.—[Exclusive Dispatch.] The State Department today received a report from the consul at Durango, Mexico, which states that private information is to the effect that arrangement for a subsidy to the proposed extension of the Mexican International Railroad from Durango across the Sierra Madre to Mazatlan on the Pacific Coast has been completed, at least for half the route. The indications at present seem quite favorable for the construction of this extension, beginning at an early date.

The difficulty about the subsidy appears to have some connection with the fact that, in 1903, when announcing its acquirement of a controlling interest in the new national railroad system of Mexico (of which the International forms a part) the Mexican government officially declared its abandonment of the policy of granting a subsidy by which all but one of the trunk lines, and many branch roads of the country were built. In case of the proposed extension to Mazatlan, there are various reasons for making an exception: First, the International Railroad itself was built by the late C. P. Huntington without a subsidy, being the only trunk line so built in Mexico, and it has not in twelve years since its completion to Durango carried its line to Mazatlan because of the cost of construction of the remaining 200 miles of route; second, this road is now a part of the system in which the government itself is interested; third, in response to petitions from the States of Durango and Sinaloa, President Diaz virtually pledged the government to aid the construction of this important conecting link, which should do so much for the development of the Sierra.

It recently has been announced that the national lines of Mexico have completed a close traffic agreement with the so-called "Gould lines" of the United States, whereby specially favorable freight rates and connections will be made for Mexican business to the United States and vice versa and whereby, also, special effort will be made to secure tourist travel for Mexico.

MEXICO'S AMBASSADOR

DIES AT THE EMBASSY.

[BY THE ASSOCIATED PRESS—P.M.]

WASHINGTON, March 24.—Señor Don Manuel de Aspiroz, Mexico's first ambassador to the United States, died late this afternoon at the Mexican Embassy, surrounded by members of his family, aged 69 years. Although a sick man since last fall, the ambassador's death was due to a relapse caused by exposure on Inauguration day. Against the advice of his physicians, Señor Aspiroz left his sick room and attended the inaugural ceremonies at the Capitol, where he came near fainting.

For years the ambassador has suffered from gastritis, and this weakened his heart. His death this afternoon was unaccompanied by suffering.

Señor Aspiroz left his law office to enter the Mexican army and rendered gallant service in the uprising of his country against the French intervention, rising in rank from Second Lieutenant to Colonel. After the fall of Queretaro, he was appointed prosecuting attorney in the court-martial of Maximilian, Miramon and Mejal.

When the revolution of Tuxtepec under Gen. Diaz overthrew the existing government, Col. Aspiroz retired to private life. In May, 1896, he became assistant Secretary of the Ministry of Foreign Relations, and held that position until his appointment of first Mexican ambassador to the United States.

The imperial house of Austria has always taken the position that Señor Aspiroz, through his connection with the courtmartial of Maximilian, was in part responsible for Maximilian's execution, and during the early days of the service of Señor Aspiroz at Washington, this fact proved of keen embarrassment to himself and the Austrian representative. Finally, it was arranged that when brought together at official functions these two diplomats should exchange formal greetings. This, however, was not until an embarrassing incident had occurred at the White House during the administration of President McKinley, when the Mexican ambassador was assigned to escort to the dining-room the wife of the Austrian ambassador and the latter felt compelled to decline.

HE'S LONG BEEN WANTED.

Thief of Half a Dozen Aliases Who Robbed Half a Dozen Hotels Nabbed.

[BY THE ASSOCIATED PRESS—P.M.]

NEW YORK, March 24.—While attempting to break into the room of a patron of the Hotel Netherlands tonight, J. T. Standing, alias Howard Berry, alias half a dozen other names, was captured by a house detective.

The prisoner, who occupied a room in the hotel, was identified as the man who has robbed patrons of half a dozen hotels within the last three months, and who has been sought by the police of the principal cities of the country. He is said to have confessed to obtaining $35,000 worth of jewels in hotels, and was locked up in police headquarters. There was no police record of the prisoner, who has never before been arrested.

In appearance, dress and language he is of good birth. He posed as the son of a wealthy Chicago man, and said he was a Princeton student. It is believed that he is a member of a Philadelphia family.

CAUSED BY HIS CLIMB?

Vicar Greer's Son Says Ruth McEnery Stuart's Son Fractured His Spine by a Fall.

[BY THE ASSOCIATED PRESS—P.M.]

NEW YORK, March 24.—Sterling Stuart, aged 22 years, son of Ruth McEnery Stuart, the novelist, was taken to a hospital today with a fractured spine. Darrow A. Greer, son of the vicar of St. Paul's Chapel, this city, who was in Stuart's company last night, was held at the Flushing Police Station while the injuries to Stuart were investigated.

Young Greer told the police that Stuart and himself were at dinner last night and that when they returned to the Stuart home in Flushing, the doors were locked and that they tried to enter the house by climbing to the roof of the porch and breaking a window. In doing so, Greer said, Stuart fell. He declared that they had no quarrel.

Doctors at the hospital say Stuart cannot recover.

Mrs. Stuart has been away from home on a visit for several weeks.

WOOLEN MAKERS ASSIGN.

INDIANAPOLIS, March 24.—The directors of the Indiana Woolen Manufacturing Company made an assignment today. The assignment followed that of the Eclipse Woolen Mills at Louisville, the majority of the stock in both concerns being owned by D. A. Chenoweth of this city. The liabilities of the local concern are placed at $126,000, with book assets of $140,000, and the liabilities of the Louisville company at $200,000, covered by book assets of $275,000.

WARSHIPS TO HAVANA.

HAVANA, March 24.—The celebration of the visit of American warships in Havana ended today with an American concert on the sea front and carnival ball at the Cuban Athenaeum. The torpedo-boat destroyer Macdonough arrived in advance of Rear-Admiral Barker's fleet, which will appear in front of Havana tomorrow, and, being joined by the visiting squadron, will proceed to Pensacola.

AT NEW YORK HOTELS.

NEW YORK, March 24.—[Exclusive Dispatch.] At the Imperial, C. B. Berry.

WAS EVE ADAM'S THIRTEENTH RIB?

[BY DIRECT WIRE TO THE TIMES.]

BALTIMORE, March 23.—[Exclusive Dispatch.] The biblical story of Eve being formed from a rib of Adam was explained by Prof. James Teacle Dennis of Baltimore tonight. Nowadays, men have twelve ribs. Eight thousand years ago they used to have thirteen. Prof. Dennis knows this is so, because he has seen the skeletons.

An audience in McCoy Hall of Johns Hopkins University followed his archaeological lecture upon "The Tombs of Ancient Egyptians" with great interest. The remains of over one hundred and seventy-five bodies, many of them estimated to date back in life to 6000 years before Christ, were discovered by the party of which Prof. Dennis was a director, and of this number thirteen-ribbed individuals were in sufficient numbers to make this anatomical peculiarity a distinctive feature.

Associated with Dr. George Reisner of the University of California, Prof. Dennis one year ago made extensive excavations in the plateau of Gizeh, Egypt, when a number of remarkable discoveries on the site of an old Egyptian cemetery, dating back from the second to the seventh dynasty, 4000 to 3400 B. C., were made, and a number of prehistoric tombs were dug up, containing bones of men who lived 6000 years B. C. Though antedating the age of embalming, the bones of prehistoric man, said Dennis, are all well preserved, and 50 per cent. of these are gifted with one more rib than the men of today possess.

DETAILS OF JAP LOAN CONCLUDED.

GETS HUNDRED FIFTY MILLIONS ON GOOD TERMS.

Will be Issued Simultaneously in London and New York, Each City Taking Half—German Banks Made Strenuous Efforts to Get in but Were Rigorously Excluded.

[BY THE ASSOCIATED PRESS—A.M.]

LONDON, March 24.—[By Atlantic Cable.] The final details of the Japanese loan were concluded here today, with the exception of the exact date of issue. This has not yet been decided, but it will not be delayed. The amount is $150,000,000, with interest at 4½ per cent. The price of the issue is 90 and the security will be the net receipts of the tobacco monopoly of Japan, amounting to $8,000,000, according to the budget for the next fiscal year. The loan will be issued simultaneously in New York and London, each of these cities taking $75,000,000.

The American issuing banks are Kuhn, Loeb & Co. and others participating in the previous loan, while the British half of the loan is handled by the group of banks which was responsible for the earlier flotations. The loan is redeemable after five years. Some subscriptions are expected in Holland and Switzerland. It is said here that, although German banks exhausted every effort to secure participation in the loan, they have been rigorously excluded, as Japan found no difficulty in securing the amount required in New York and London.

Koretiyo Takashi, special Japanese financial commissioner, informed the Associated Press today that the $150,000,000 would suffice for Japan's requirements for a year and a half, at the expiration of which time, in his opinion, the war would be over. Three New York banks are concerned—Kuhn, Loeb & Co., the National City Bank and the National Bank of Commerce.

M. Takashi was of the opinion that despite the hitch in the negotiations, Russia would very shortly obtain another loan in France.

The Japanese loan is expected to be issued next week.

FORMAL STATEMENT SOON.

[BY THE ASSOCIATED PRESS—A.M.]

NEW YORK, March 24.—A formal statement regarding the offering of the new Japanese 4½-per-cent. loan here will be made shortly. The price of issue will be the same as abroad, and though nominally a twenty-year bond, has the privilege of redemption at par in five years.

WHY GERMANY WASN'T IN IT.

[BY THE ASSOCIATED PRESS—A.M.]

BERLIN, March 24.—The German banks did not participate in the Japanese loan because they were unable to agree with the Hongkong and Shanghai Corporation over the share of the underwriters' profits.

MOST REMARKABLE CASE.

One of Two Women, Mother and Daughter Who Hypnotized Each Other, Dies.

[BY THE ASSOCIATED PRESS—A.M.]

NEW YORK, March 24.—One of the most remarkable cases in the experience of the doctors of the Presbyterian Hospital in this city ended today in the death of Miss Luella Huestis of Mount Vernon, who, with her mother, Mrs. James H. Huestis, had been in a trance for fifteen days prior to her death. More than two weeks ago both of the women were found unconscious in the home of Henry W. Helfer, a lawyer of this city, and were supposed to have been asphyxiated by gas. Neither had since recovered consciousness, and physicians and hypnotists were puzzled by their unaccountable coma. Miss Tuestis was an attractive young woman, aged 22 years. Lack of nourishment was the principal cause of her death, as it had been impossible to give her food except in liquid form, through a tube. Stimulants and oxygen were administered without effect.

A singular fact is that the young woman's mother, who lay in an adjoining room, began to show signs of the approaching death soon after the death of her daughter. Like her daughter, the mother also is greatly emaciated and the physicians at the hospital say that her low vitality is due principally to starvation.

A specialist in hypnotism and psychology who investigated the case has made public his conclusion that the two women had unconsciously hypnotized each other and that gas asphyxiation had nothing to do with the case. He explained that he had himself been hypnotized while hypnotizing a patient, and had only been awakened by the arousing of his subject. The case of the two women has attracted the attention of scientists all over the country.

The Southern Pacific Company's freight steamer El Paso, from Galveston, went ashore on Robbins's Reef when entering New York Harbor yesterday. A tug was sent down from the harbor to assist in an attempt to float the steamer. The El Paso grounded in a thick fog

INQUISITION ON BEEF TRUST.

CUDAHY'S GENERAL MANAGER IS ON WITNESS STAND.

Says the Questions Related to Shipping of Cattle and Beef and Not to an Investigation Relative to Railroads—Important Evidence in Gotham—Inquiry Not Concluded.

[BY THE ASSOCIATED PRESS—P.M.]

CHICAGO, March 24.—Specific information regarding shipping, marketing and prices of cattle was sought today by the special grand jury, which is investigating the alleged combination of packers. Michael Murphy, general manager of the Cudahy Packing Company at South Omaha, Sioux City and Kansas City, was before the inquisitors, and shed some light upon the subjects under consideration.

"They asked me first about the packing business in general," Mr. Murphy said. "Then they took up the subject of marketing, and asked all the details of it. They inquired into the shipping of cattle and beef. Their questions did not point to an investigation relative to railroads. Then they went into the subject of prices."

Asked whether the questions were such as would indicate a desire for general information rather than for use in possible indictments, Murphy said that the information was evidently not what the inquisitors were after.

After Murphy and Wilkins had testified in the morning Thomas B. Ruddy, head of Ruddy Brothers Packing Company of Kansas City was called to the stand. Ruddy was subjected to a close examination, and with the exception of the noon adjournment was on the witness stand from 11:30 o'clock in the morning until the adjournment at 5 o'clock in the evening. When he left the jury room, it could be plainly seen that he had been affected by the ordeal. He appeared nervous, and refused to discuss his testimony.

"I told all I knew of the business in which I am connected," said he, "but I will not tell in detail what it is. This is too serious a matter, and it would do me a great injury were my words to become public."

It was said that Dist.-Atty. Morrison is paying much attention to the question of railroad rates for meat and cattle shipments and the question of whether rebates are paid the packers because of their large shipments, thus discriminating against similar smaller shippers. The investigation will not be resumed until Monday.

NEW YORK HEARING.

[BY THE ASSOCIATED PRESS—P.M.]

NEW YORK, March 24.—Important evidence is said to have been adduced in the so-called beef trust investigation now in progress here, in conjunction with that before the Federal grand jury in Chicago. Six witnesses were examined at one sitting, five of whom were, it is understood, former employés of the packing companies.

"It would be unawful and highly improper for me to disclose any of the details of the investigation," said Joel M. Marx, who is associated with Dist.-Atty. Burnett in the investigation, "but I am free to say the results of Thursday's work were exceedingly satisfactory."

Although the grand jury has been excused until next week, the inquiry has not been concluded.

PROMOTER ARRESTED.

Postal Authorities Get After Organizer of Alleged Get-Rich-Quick Concerns in Philadelphia.

[BY THE ASSOCIATED PRESS—P.M.]

PHILADELPHIA, March 24.—Stanley Francis, alias Arthur S. Foster, a promoter of many companies, was arrested by United States postal inspectors today on the charge of using the mails for fraudulent purposes, and, after a hearing before the United States Commissioner, he was held in $100,000 bail for further hearing. Francis was unable to furnish bail and was committed to jail.

The postal authorities charge that Francis is one of the leading figures in the Storey Cotton Company and the Provident Investment Company, which are alleged by the postal inspectors to be fraudulent "get-rich-quick" concerns. Both companies have gone into the hands of receivers, and most of the men who were actively identified with the concerns have disappeared. Francis was arrested in the office of Francis Bros., publishers, with which firm he was connected.

Among the concerns Francis promoted was the United States Trust Company of Philadelphia. A meeting of the directors of the company was held today and all the officers resigned. This was followed by the entering of a judgment against Francis for $70,000 by the officers of the trust company.

The postal authorities have also caused a warrant to be issued for the arrest of W. H. Latimer, missing manager of the defunct Provident Investment Company. He is charged with using the mails for fraudulent purposes.

FLASHES FROM THE WIRES.

The German imperial yacht Hohenzollern is expected to arrive at Civita, Italy, today.

Dr. Ami of the Canadian Geological Survey is of the opinion that diamond wealth is hidden in that part of Canada between the Great Lakes and Hudson Bay.

Canadian shipbuilders have asked the government for a bounty of $6 per ton for ten years on Canadian-built ships, to protect the industry against British competition.

The French bark Francois, from San Francisco, September 7, for Runcorn, has arrived in the Mersey, ninety days overdue. Seventy guineas reinsurance was paid for her Thursday.

The Chicago Bureau of Identification has adopted the thumb-print method of identifying criminals as an adjunct to the Bertillon measurement system.

At New Orleans, Louis W. Lyons was hanged yesterday for the assassination of Dist.-Atty. J. Ward Gurley, July 20, 1903.

James A. G. Cooper, accused of the murder of Daniel Dorsett, aboard the United States cruiser Boston, has been held, at Vallejo, to answer before the Superior Court.

At Oakland, the jury, yesterday afternoon, found David Kimry guilty of murder in the first degree, with penalty of life imprisonment.

W. K. Vanderbilt's Banshee, with Ransch, the American jockey, up, won the Prix Houdan yesterday, at the Maison La Pitte races, Paris.

During a storm Thursday night, the steamer Sadie Lee grounded on a bar just below Wickliffe, Ky. The passengers and freight were taken off by steamers which went to the assistance of the steamer.

The Hamburg-American line steamer Hamburg, from Cuxhaven, Thursday, with Emperor William on board, for the Mediterranean, called yesterday at Dover, Eng., for dispatches and proceeded. Salutes were exchanged between the forts and the escorting German armored cruiser Prinz Freidrich Karl.

At New Orleans, Josiah Cohen of Pittsburgh was yesterday elected Chief Justice of the Court of Appeals of the Constitutional Grand Lodge of the B'nai B'rith. Among the associates was E. J. Wolfe of San Francisco.

The Italian Cabinet, headed by Acting Premier and Minister of Foreign Affairs Tittoni, received a vote of confidence in the Chamber of Deputies yesterday, the government's majority being 120.

The Canadian Pacific Railway ferry Georgian has been wrecked in a storm on Hornby Island, B. C. Six cars laden with machinery and three empty, cars were lost. The ferry is a total loss.

Mme. Kirby Lunn, a grand-opera prima donna, who was to have appeared at St. Paul Thursday night, in the role of Kundry, in the opera "Parsifal," is ill with throat trouble, which her physicians fear may be diphtheria.

At Trenton, the Manhattan Trust Company yesterday died a bill in the Court of Chancery to foreclose a mortgage of $3,000,000 on the property of the Standard Rope and Twine Company, which is now in the hands of receivers. The receivers are made party defendants.

The relief fund for the benefit of the sufferers by last Monday's explosion at Brockton, Mass., was announced to have reached $21,562 yesterday. The report of the State expert with reference to the cause of the disaster is understood to be in the possession of the District Attorney.

West-bound passenger train No. 204, on the St. Louis and San Francisco, collided with a car on a siding at Hickory Flat, near New Albany, Miss., yesterday, and was wrecked. Several persons were badly bruised, but none seriously injured. The engine, tender and two coaches were derailed.

A member of the nobility and two more pages have been dismissed from court service, says a New York Herald dispatch from St. Petersburg. Something of a sensation was caused by the news, following so closely the dismissal of another page a few days ago.

An Aberdeen (Wash.) dispatch says the steamer Chehalis reports having sighted the schooner C. W. Klose, waterlogged and abandoned, about thirty miles off the coast of Oregon. The crew of the Chehalis secured the log of the Klose and learned that the crew had abandoned her after working the pumps until the men were exhausted.

A Peoria (Ill.) dispatch says that for the first time since he was stricken by paralysis, several weeks ago, Bishop John L. Spalding left his house for a carriage ride. He shows the effects of the long-enforced confinement, but says he is feeling greatly improved. He expects to go to Hot Springs, Ark., April 1.

Official notice has been received by the State Department of the decision of the government of New Foundland to revoke the privileges so long enjoyed by American fishermen of fishing in New Foundland waters. This promises to be a serious blow at the New England fishing industry, but there does not appear to be sufficient ground for the lodgement of a protest by this government.

A dispatch from Auburn, Cal., says it was ascertained yesterday that the injuries of Superior Judge Prewett were sufficient to confine him to the house for several days and it is possible that the date of sentencing Adolph Weber, which was set for Monday, will be postponed.

At Marysville a movement has been instituted for a reorganization of the Anti-Débris Association by providing for an Executive Committee of three members, one to be selected from the Board of Supervisors of each county now having membership in the association, Yuba, Sutter and Sacramento.

Dr. Nansen, the Arctic explorer, who is making a short stay in London to discuss scientific matters with the Royal Geographical Society, being interviewed on the consular difficulties between Norway and Sweden, said that the situation was graver than generally understood and that there was a very serious danger to the union if Sweden persisted in refusing Norway's undisputed rights.

Rear-Almiral Folger has been relieved of the command of the Asiatic fleet at his own request, because of ill health, and Rear-Admiral Charles R. Train will succeed him. Rear-Admiral Train will be succeeded as junior flag officer of the station by Rear-Admiral G. C. Reiter.

August J. Miller, a son of Fred Miller of Modesto, was run over by the southbound Owl train at Fresno last night. Miller beat his way from Tracy into Fresno. He fell from the tender in a fit, and landed beneath the wheels. He will die.

A Brest, France, dispatch says the Minister of Marine has courteously ordered that no vessels there or in that vicinity use wireless telegraphy until Monday, so as not to interfere with any wireless messages Emperor William may desire to transmit by way of Ushant while passing down the channel and into the Bay of Biscay.

An Ottawa dispatch says the Dominion Marine Association has lodged a protest with the Minister of Marine and Fisheries against certain steamboat regulations being enforced against Canadian steamships by the United States. It was pointed out that there was a tacit agreement that these regulations should be reciprocal. The new rules against which the protest is made are those devised as a result of the Slocum disaster.

Ex-Congressman Gen. Charles Tracey died at his home at Albany, yesterday after an illness of some months, aged 54 years. In Congress, Gen. Tracey was one of the leading Democratic opponents of free silver. He was active in the gold Democratic boom movement and was chairman of the National Committee of the Gold Democratic party. Pope Pius cabled to Gen. Tracey last Monday the papal benediction.

Dr. John A. Scott, professor of Greek in Northwestern University, addressing one of his classes in defense of "burning the midnight oil," Thursday declared the great scholars of today are not those who study early in the morning, but those who study late into the night.

Suit for separation has been brought by Mrs. Allan F. Black, wife of Harry S. Black, head of the United States Realty and Construction Company and the Fuller Construction Company. Mrs. Black is the daughter of the late George A. Fuller, founder of the company.

Doctors at the New York Hospital say they have no hope of being able to restore sight to Attorney Charles Erd of St. Louis, who was taken to the hospital Wednesday morning from a Broadway hotel, with a bullet wound in his right temple. They say the bullet has severed a nerve.

Two men entered the jewelry store of E. D. Erne in the Colonial Arcade, at Cleveland yesterday and asked to be shown some diamonds. One of them picked up a tray containing $1,000 worth of stones and made a dash for the street, followed by his companion and they were lost in the crowd by the time the clerk reached the door. Detectives are working on the case.

Capt. Connauton of the steamship Tacoma, captured by the Japanese gunboats, cables to the Northwestern Steamship Company of Seattle that he has been released on parole at Yokohama and that the crew will be released shortly and sent home. Capt. Connauton says he will be detained about thirty days to attend the sessions of the prize court.

Many thousands of ordinary letters, all the second class mail matter, and all the registered mail matter were destroyed by fire and water in the Great Northern train wreck in Idaho Thursday. All this mail came from St. Paul and the East, and was intended for distribution in Spokane, Seattle and all points in Northern and Western Washington.

A plan for the financial reorganization of the United Box, Board and Paper Company has been completed and will be officially announced within ten days, when the plan will become operative. There will be an issue of general mortgage 6 per cent., twenty-year gold bonds amounting to $2,500,000, and an issue of collateral trust debenture twenty-year 6 per cent bonds in the sum of $2,000,000.

At Philadelphia J. Hector McNeal, receiver for the Provident Investment Company, yesterday applied to the United States postal authorities for assistance in locating W. H. Latimer, missing manager of the defunct concern. McNeal produced specimens of the literature which Latimer sent through the mails. The government authorities, it is said, will make every effort to apprehend the fugitive, and it is stated a thorough investigation will be ordered.

Nearly 150,000 tons of ice and two buildings, each 250 by 500 feet, were Thursday lost by fire at One Hundred and Thirty-fourth street and Lake Calumet, Chicago. The big storage houses held the winter's cut on the lake. Before the first fire company arrived the buildings, valued at $86,000 were destroyed and most of the contents, valued at $40,000 had slid back into the lake from which it was taken during the winter. The buildings were the property of Swift & Company.

John Hill, a negro pugilist, died at Philadelphia yesterday as the result of a six-round bout Thursday night with "Kid" Dorsey, also colored, at the Broadway Athletic Club. He was knocked senseless and never recovered consciousness. The proprietor of the club and the seconds of both men were arrested. Louis Bailey, the proprietor of the club, was held in $2,000 bonds and Dorsey was held without bail, pending the result of the coroner's inquest.

A conference has been held by representatives of 62 public and private hospitals of the city of New York, which will result in those institutions being represented by a central committee of twelve to devise the best methods of dealing with prevalent conditions and raising a common endowment fund. The conference was the first move to meet the annual deficit which every hospital reports. The speakers agreed that it is necessary to educate the people to give more financial aid.

The splendid mansion built by Gov. Tilden in Twentieth street, New York, overlooking Gramercy Park, is soon to become the home of the National Arts Club. Negotiations with the Tilden heirs have just been concluded but the price paid them was not made public. The house is perfectly adapted to the use of the 1,300 artists holding membership in the club. A piece of vacant property on Nineteenth street also has been bought for the club and upon it will at once be built a twelve-story or fifteen-story steel-frame studio building.

At Hot Springs, Tommy Cody and Kid Herman, both of Chicago, fought ten rounds last night. Herman got the decision.

At London, forty representatives of the American Colony last night gave a farewell dinner to Henry Clay Evans, retiring Consul-General of the United States at London.

London correspondents at Honkkong report anti-foreign outbreaks in the provinces of Kaipin and Szechuan, adding that the rebels have defeated the Chinese troops.

At Ann Arbor, K. S. Inui, a Japanese student, last night won second place and a $50 cash prize in the annual oratorical contest at the University of Michigan. His subject was "The Sick Man of Asia and His Doctors."

At Syracuse, Miss Ethel Tillson, prima donna of a light opera company, was severely burned in a dressing-room at the Bastable Theater last night, her picture hat taking fire from a gas jet. She was removed to a hospital, and will recover.

City Park Races.

NEW ORLEANS, March 24.—Seven furlongs: Sir Mars won, Otsego second, Lee Snow third; time 1:23 1-5.

Five furlongs: Cappamore won, Heritage second, Della A. third; time 1:02 1-5.

Four and a half furlongs: Carthage won, Tishomingo second, Dick Brown third; time 0:55 2-5.

Five furlongs: Elsie L. won, Gov. Sayers second, Signal II third; time 1:01 2-5.

Seven furlongs: Floral King won, High Wind second, Prince Richard third; time 1:26 2-5.

Mile and one-sixteenth: Red Ruler won, Rossmond second, Cursus third; time 1:47 1-5. Padre finished first, but was disqualified for fouling Red Ruler.

Oaklawn Results.

HOT SPRINGS (Ark.) March 24.—Six furlongs: Orchestra won, Erema second, Supreme Court third; time 1:17 2-5.

Four and a half furlongs: Dr. McCarthy won, Wes second, Lavonia third; time 0:57 2-5.

Mile: I Know won, Payne second, Loon third; time 1:45 1-5.

Mile and an eighth: Huzzah won, Priority second, King Ellsworth third; time 1:56.

Six furlongs: Lone Wolf won, Marco second, Miss Gunn third; time 1:16½.

Mile: Hamburger won, Olonets second, Butwell third; time 1:47.

RAILROAD RECORD.

WABASH'S LINK TO BE PUSHED.

NO AGREEMENT WITH GOULD IN PENNSYLVANIA.

Former Line Will be Extended to the Seaboard as Quickly as Possible—Some of the Most Wonderful Construction in the East—To Santa Fe to Galveston.

[BY DIRECT WIRE TO THE TIMES.]

SAN FRANCISCO, March 24.—[Exclusive Dispatch.] Official announcement has been made by the management of the Wabash that the link connecting the Western Maryland Railroad and the West Virginia Central will be pushed to completion within eight months. This announcement apparently sets at rest rumors to the effect that an agreement had been reached between the Goulds and the Pennsylvania which would obviate the necessity of the Gould-line extension to tide water. There can no longer remain any doubt that the Goulds are going to extend the Wabash to the seaboard as quickly as possible. It is said that on forty miles of the Cherry Run extension, which are now employed 2629 men, 36 animals, nine locomotives and nine new steam shovels.

The new construction in many respects will be the most wonderful in the East. One mile of road will cost at least $250,000. Mountain sides are being torn asunder by huge blasts containing 8125 pounds of powder, which release fully 20,000 yards of rock or earth at a single blast.

Until the Wabash showed the way, it was taken for granted that the theory, it was firmly believed there was no feasible route between Cumberland and Hancock except those occupied by the Chesapeake and Ohio and by the Baltimore and Ohio roads.

SANTA FE TO GALVESTON.

ROUTE OF CONNECTION.

[BY THE ASSOCIATED PRESS—P.M.]

CHICAGO, March 24.—During several months the Atchison, Topeka and Santa Fé railroad has been at work on plans to connect its transcontinental line in New Mexico with the Texas system, which is to form a direct route to Galveston. According to the Tribune, the survey is to run from Amarillo or Canon City on the Pecos Valley system to Brownwood, where it connects with the Gulf line which will soon be completed.

Construction work on the Western division, which is to run from the connecting point on the Pecos Valley to the transcontinental line near Albuquerque will be carried out as rapidly as possible, it being planned to have the work on both divisions in progress at the same time. The cut off was more than 500 miles long.

GRAND TRUNK PACIFIC'S TEN

FOR SEVEN MILLION ACRES

[BY DIRECT WIRE TO THE TIMES.]

CHICAGO, March 24.—[Exclusive Dispatch.] The manager of the Grand Trunk Pacific is trying to induce the British Columbian government to present them a grant of at least 7,000,000 acres in British Columbia. It is said that if the grant is made, the Grand Trunk Pacific will begin construction on the west end of its transcontinental route at the same time that construction is begun in the eastern end of the road.

It is said that construction in British Columbia alone will cost at least $15,000,000, and that as the result of construction, between $20,000,000 and $40,000,000 will be spent there.

FIRED FROM THE FORCE

SAN FRANCISCO, March 24.—The Board of Police Commissioners today dismissed from the department Capt. Wittman, Sergt. Ellis and Policemen O'Brien and Hines.

Chief Wittman was charged by the commissioners with incompetency, neglect of duty in failing to suppress gambling in Chinatown, it being alleged that it was a matter of common notoriety that gambling was continued unprogress in the Chinese quarter. A lengthy trial was had, in which Chief Wittman introduced testimony to show that he had used every effort to suppress crime among the Chinese. Sergt. Ellis, who was also accused of neglect of duty, admitted that he had received money from Chinese gamblers who wished for protection. The two policemen who were also dismissed were declared equally culpable.

Three other members of Kilroy's force, Doran, Munn and McGrath, were fined $100 each.

CHILDREN'S PLAYGROUNDS

NEW YORK, March 24.—[Exclusive Dispatch.] The Board of Education today readopted a resolution appropriating $1,000,000 for the purchase of sites for playgrounds in different sections of the city. The Aldermen defeated the resolution at the last meeting, on the ground that the resolution of the Board of Estimate gave no information as to the location of the lands.

The board gave a public hearing on the proposition to lay out a public park of eighteen acres at One Hundred and Thirty-second street and Willis avenue, in the Bronx. The site includes the historic home of Gouverneur Morris. The board took the proposed maps, and will render a decision in a few days.

COOKING WITH GAS

There's a little bit to learn about burners, burners for light and burners for cooking. Ask at the gas-office.

Keeley Cure

1022 SOUTH FLOWER

Home "From the Start"

Our large new quarters enable us to give best attention and service.

We invite you to call and see what a splendidly equipped modern sanitarium we have for the cure of dipsomania, cholism and drug addictions.

The Prescription Drug Store

Where experts compound your prescriptions correctly, quickly, at a reasonable price every time. That's our store motto.

OFF DRUG CO.

Formerly Sale & Co.

124 South Spring Street

SATURDAY, MAR

IN THE EARTH.

RARE MINERALS, MINES AND METALLURGY

POPULAR QUERIES AND EXPERT ANSWERS.

[Answers to legitimate questions in mining, metallurgy, chemistry or mining will be given here, but only when of interest to mining or commercial world. Personal questions, from curio dealers and mineral collectors, on ores, minerals, earths or metals of non-commercial value, and assays for private parties will not be answered, but should be sent direct to analysts and assayers. Address Times.]

BUTTE (Mont.) March 1.—[To the Editor of The Times:] Please give me some information on nitrogen and its gases, and answer questions following:

(1.) Can nitric acid be made in small quantities, and if so, how?

(2.) Are all metallic oxides dissolved by nitric acid?

(3.) Can it be manufactured directly from air?

(4.) What difference is there between it and "fuming nitric acid?"

(5.) How is laughing gas manufactured?

(6.) Describe fluorspar.

(7.) Describe selenium and give tests for identifying it.

I get The Times in Salt Lake, and will be under many obligations for reply. Yours truly,

D. C. C. (Assayer.)

ANSWER: Nitrogen is a gaseous element found in the atmosphere uncombined with oxygen. The two gases, uncombined, form a practical illustration of a "mechanical mixture." Nitric acid, however, we have the two gases in the shape of another good illustration, i.e., as "chemically combined." Nitrogen is widely distributed in nature; we find it in many substances produced by animals, in putrefaction, and in decaying fruit and cabbages. In the so-called "mineral kingdom" it is obtained, principally, from nitrates, chief of which is potassium nitrate (saltpeter.)

In 1772, Rutherford was the first investigator who proved that nitrogen was found in air, and denominated it as "a gas incipable of supporting life and combustion." In 1774 Scheele followed, with conclusive evidence that the atmosphere consisted in large percentum of nitrogen and oxygen, the latter named being "capable of supporting life and combustion. Oxygen is the most important element of air. Besides these two gases, we find in the atmosphere small quantities of moisture, carbon dioxide, argon and other matter, depending somewhat on locality. Oxygen is "positive;" nitrogen, "negative." In their free state they, probably, act as poles of a battery, and further, possibly, we have from the two currented electricity and ozone, producing in part, radio-activity, and so forth.

(To digress somewhat from the written subject, let us call attention to some facts, on the salts of radium. On August 2, 1904, The Times first called attention to the theory (since proven to be a fact) that uranium is not, necessarily, the only element from which radium could be obtained. In support of this contention, on the date aforesaid, appears in words following: "Pitch blende and carnotite are the minerals from which salts of radium have been obtained (either

IN THE EARTH.

RARE MINERALS, MINES AND METALLURGY.

POPULAR QUERIES AND EXPERT ANSWERS.

(Answers to legitimate questions in mineralogy, metallurgy, chemistry or mining will be given here, but only when of interest to the mining or commercial world. Personal questions from curio dealers and mineral collectors as to rare minerals, earths or metals of non-commercial value, and assays for metal, will not be answered, but should be referred direct to analysts and assayers. Address The Times.)

BUTTE (Mont.) March 1.—[To the Editor of The Times:] Please give me some information on nitrogen and oxygen, and answer questions following:

(1.) Can nitric acid be made in small quantities, and if so, how?

(2.) Are all metallic oxides dissolved by nitric acid?

(3.) Can it be manufactured directly from air?

(4.) What difference is there between it and "fuming nitric acid?"

(5.) How is laughing gas manufactured?

(6.) Describe fluorspar.

(7.) Describe selenium and give test for identifying it.

I get The Times in Salt Lake, and will be under many obligations for reply. Yours truly,

D. C. C. (Assayer.)

ANSWER: Nitrogen is a gaseous element found in the atmosphere uncombined with oxygen. The two gases, so uncombined, form a practical illustration of a "mechanical mixture." In nitric acid, however, we have the two gases in the shape of another good illustration, i.e., as "chemically combined." Nitrogen is widely distributed in nature; we find it in many substances produced by animals, in putrefaction, and in decaying fruit and cabbages. In the so-called "mineral kingdom" it is obtained, principally, from nitrates, chief of which is potassium nitrate (saltpeter.)

In 1772, Rutherford was the first investigator who proved that nitrogen was found in air, and denominated it as "a gas incapable of supporting life and combustion." In 1774 Scheele followed, with conclusive evidence that the atmosphere consisted in large per centum of nitrogen and oxygen, the latter named being "capable of supporting life and combustion." Oxygen is the most important element of air. Besides these two gases, we find in the atmosphere small quantities of moisture, carbon dioxide, argon and other matter, depending somewhat on locality. Oxygen is "positive;" nitrogen, "negative." In their free state they, probably, act as poles of a battery, and further, possibly, we have from the two currented electricity and ozone, producing in part, radio-activity, and so forth.

(To digress somewhat from the written subject, let us call attention to some facts, on the salts of radium. On August 2, 1904, The Times first called attention to the theory (since proven to be a fact) that uranium is not, necessarily, the only element from which radium could be obtained. In support of this contention, on the date aforesaid, appears in words following: "Pitch blende and carnotite are the minerals from which salts of radium have been obtained (either of them in powder will give radio-active photographs.) That worthy lady, Mme. Curie, and her honored husband, Pierre Curie, were the first to find what the former named 'radio-active' properties in 'radium and polonium.' Austrian pitchblende tailings, or residue, from which all of the uranium values were extracted, was the material from which they obtained salts of radium, and from which residue they also found the oxide of a third element, thoria, too, being radio-active. The Austrian tailings, alluded to above were made up as follows: Sulphur, .4 of 1 per cent.; ferrous oxide, 4.1 per cent.; .4, 4.3 per cent.; calcium oxide, 5.2 per cent.; magnesium oxide, 2. per cent.; carbon dioxide, 3.3 per cent.; silica dioxide, 2.5 per cent.; water, 1.3 per cent. From the material in the above analysis the Curies not only obtained the salts enumerated, but that of barium also." In the manufacture of the very rare salts enumerated, sulphuric acid, with its hydrogen and oxygen, sodium with carbon, and chlorine with water, used repeatedly on the sample of the material set forth in above analysis, with several evaporations thereon gives radium, chloride and sulphate, aided by nitrogen and other gases of the atmosphere.)

Answering your questions:

(1.) Place in a small glass retort half an ounce of powdered potassium nitrate and half an ounce of common sulphuric acid; allow the retort to stand erect for half hour or so, in order that as much as possible of the sulphuric acid remaining in the neck may flow down into the retort. Next heat the latter in a sand bath (an iron pan with sand therein,) connect the beak of the retort to a receiver (a glass mattrass or vial,) wrap round the joint, or junction some strips of blotting paper, and with the sand bath over a tripod, apply a gentle heat from alcohol or gas flames thereunder. In a short time in the strongest nitric acid, and allow it to dry, we then have "gun cotton," which detonates and explodes like gunpowder, but far more violently.

(2.) Yes, by separating oxygen from it. Oxygen enters quickly into combination with many substances. Nitrogen is inert, hence it is easily "manufactured."

(3.) Fuming nitric acid is nitric acid in which large quantities of nitrous acid fumes are dissolved, converting the acid into a yellow-red liquid, which in open vessels gives off the same colored fumes; this liquid in a glass container from which is drawn a glass stopper, causes the same colored fumes to escape into the atmosphere; hence its name, "fuming" nitric acid.

(4.) Protoxide of nitrogen (laughing gas) may be called atmospheric air, containing double its usual amount of oxygen. It is usually manufactured and sold in compressed cylinders. One hundred grains of ammonium nitrate will yield 62 grains of "laughing gas." One liter of the gas, at standard temperature and pressure, weighs 1.98 grs., from which it follows that 100 grs. of the nitrate will yield nearly 50 liters of the gas."

(5.) Fluorite (fluorspar) possesses a vitreous luster. In separate specimens we have found one color only, in others, multi-colored, brown and black being the most rare. It is 4 in the scale of hardness; brittle; crystallization, isometric; octahedral and hexahedral in habit; perfect in cleavage; fracture, conchoidal; earthy or granular; formula, one of calcium to two of fluorine; density, slightly over 3. It fuses B.B., with increased flame. In closed tube phosphoresces and decrepitates. Sulphuric acid added to its powder in a cup or glass vessel covered with glass etches the glass cover. Hydrochloric acid is made by adding sulphuric acid to it, thereby forming calcium sulphate and hydrofluoric acid, which acid must be kept in carmine, gutta percha or lead cisterns. Fluorite makes a good flux in the smelting of iron ores.

(6.) Selenium is an element, of atomic weight, 79. It was discovered by Berzelius in 1817. It somewhat resembles sulphur. When in ore, B.B., fumes are given off which smell like decaying horseradish. It is contained in the red matter deposited from varieties of sulphuric acid, especially after adding sulphuric acid to water (dilution.) Selenium is a solid, of a dark gray color and melts at about 220 deg. C. "A gas resembling sulphuretted hydrogen is made by decomposing a selenide with an acid and which gas precipitates many metals." Selenic acid is the only single acid that dissolves gold.

NOTE—Some delayed samples of ores and minerals from correspondents will be described in our next.

FIGHTING JOINT STATEHOOD.

Something About the Battle in Washington—Supreme Credit is Given to Senator Bard.

[The writer of the following letter was sent to Washington by the Territorial Bar Association of Arizona with a committee to assist in the defeat of joint Statehood, and was there during that fight. His letter is printed in part.—Ed.]

PHOENIX (Ariz.) March 17.—In the debate on the joint Statehood bill, one of the United States Senators said in referring to the list of the members of the New Mexico Legislature, that the names of some of its members he was unable to pronounce, and therefore concluded that New Mexico must be governed by Mexicans. The Senator would have experienced no trouble of that kind with the Arizona members, indeed if some of those Senators could only have taken a look upon our Legislative Assembly they would be more favorably disposed to give Arizona the justice it is by right entitled to. But it is not so strange that eastern Senators should favor the scheme to force Arizona into a union with New Mexico, as it is that Senators of the Western and Pacific Coast States should be found aiding the work of this unnatural and unholy union. One of the Senators said to me that the committee had decided to pass the joint Statehood bill and that he felt bound to stand by the committee. This I suppose referred to what is known as the "steering committee" of the United States Senate, a committee that the Chicago Tribune has denounced as useless and uncalled for in the accomplishment of just legislation. Be that as it may, it is done just the same, and some Senators feel under obligations to follow the action of that committee, and this even though their judgment does not approve of it. As this Senator said to me, "I do not like the idea of uniting Arizona and New Mexico into one State, but feel bound by the action of the committee." How many of the Pacific Coast and Western State Senators will return to the next Congress with a feeling of this kind remains to be seen. But for the present, at least, joint Statehood for Arizona and New Mexico is dead, and for this we are to be thankful to the brave men of the Senate who so manfully stood by us, to the Democratic Senators and that brave body of Republican Senators who so nobly stood firm and fought and won that victory for this people, all here feel under lasting obligations to. By common consent Senator Bard was the recognized leader on the floor of the Senate in opposition to the scheme. The matter has now passed into history. No closer or more stubborn fight ever took place in the Senate of the United States. The writer has had occasion in the past to witness great efforts in the passage or defeat of certain legislation in the halls of Congress, but has seen nothing to compare with this fight on Statehood. There came Oklahoma and Indian Territory begging for admission and no one objected to that. But it seemed that the junior Senator from Indiana for some reason was determined that justice should not be done to those Territories unless New Mexico and Arizona should be forced in as one State at the same time. And so Oklahoma must stay out.

In the loss of Thomas R. Bard from the Senate, California loses one of its great men. No man, for the length of service, has achieved greater success than he. No man on the floor of the Senate stands higher or has a better record for ability and fairness than Senator Bard. He is not a noisy man, but he is a great manager. He goes about his work in a quiet way and generally accomplishes what he strives for. If the Senators in the other Pacific Coast States had done their duty (as it looks to us) the necessity for such a struggle on the part of Arizona's friends would not have been required. as it was, we were saved by just one vote. D. H. PINNEY.

[Mr. Pinney is an ex-Associate Justice of Arizona.]

The Apology Was Lost.

The professor of philosophy, absentminded and full of enthusiasm, came into the sitting-room.

"What a beautiful woman Mrs. Raymond is!" he exclaimed. "I have just had a pleasant talk with her in the bookstore."

His wife looked up from her sewing. "John!" she exclaimed, "where is your collar?"

The professor of philosophy put his hand to his throat. "I must have left it at the barber shop. Yes, that's it. I went to the barber shop, then to the bookstore. "Why," he ended lamely, "Mrs. Raymond would think it very careless of me to appear in public without my collar, wouldn't she?"

"Rather," said his wife. "Perhaps you'd better call her up and tell her how it happened."

"Exactly," said the professor.

The professor went to the telephone. "Hello, Central, hello. Hello—is this Mrs. Raymond? es? Well, really, it was very stupid of me, Mrs. Raymond, but, you know, I had been thinking of something very important, and I quite forgot my collar. I—oh—ah—good-by."

The professor suddenly hung up the receiver. He gave utterance to a mild exclamation.

"John!" exclaimed his wife.

"She says she hasn't been out of the house today," groaned the professor. —[Harper's Weekly.

Animals That Weep.

There are many scientists and men who are accustomed to deal with animals who give authentic instances of having seen animals shed tears as a result of strong emotion. Humboldt tells us that he had a monkey which wept when it was seized with fear. Rengger says that he has often seen the eyes of a small South American monkey fill with tears when he was deprived of some coveted object or made very much afraid of something. Darwin cites the case of a monkey from Borneo in a zoological garden which was frequently moved to tears when grieved or pitied.

Elephants have also been known to show their grief in this way. During an elephant hunt in Ceylon one of the elephants when bound showed no feeling, except grief, and remained perfectly motionless while the tears streamed from its eyes. Female elephants are often affected in the same way when their young are taken from them.—[Kansas City Journal.

The Usual Solution

"Why do you have so many rattlesnakes in your village?" asked the visiting owl.

"Well," replied the prairie dog, "we can't suppress the rattlesnake evil, of course, but we regulate it."

"How do you regulate it?"

"Why, we let them settle down among us wherever they choose, and then we—we ostracize them socially and keep out of their way."—[Chicago Tribune.

WE FILL MAIL ORDERS.

Side Talks by the Office Boy

A kid friend of mine came in the other day and wanted me to ask the boss if he'd make and trim a suit for him if he'd furnish his own cloth. I spoke to the old man about it and he told me to bring the boy in the office so he could talk to him. He asked him about the cloth and the boy said they hadn't bought it yet, but that there was a young man out here selling cloth whose father was a big manufacturer back East, that this young man was trying to sell his mother three suit lengths at $10 each, claiming they were worth $25. The old man warmed up at once and said, "Tell your mother for me not to buy them. There are a lot of men and women working that scheme all the time and it is a shame. Quite a few pieces of cloth have been brought to us to make up, and it is really not worth the making. These people buy that cloth for 50c, $1 and $1.50 per yard at the outside. A suit length is 3½ yards, say, they give $1.50 a yard for it and sell the pattern for $15. They have a profit of $3.15½. If your mother wants to buy suit patterns, we will sell her some high-class goods at from $8 to $8 per suit length and guarantee the goods."

Moral: Trade at home with responsible dealers.

F. B. SILVERWOOD
221 South Spring Street
Broadway and Sixth

S. Nordlinger & Son
Sterling Silver Tea Sets
Gold & Silversmiths
323 So. Spring St.

DON'T expect that your eyes will cure themselves. If there's an imperfection in your sight Delany glasses will cure it.
Delany
309 South Spring Street.

Our Fellow Worms.

Before Longfellow bought the house in Cambridge so associated with his memory it was owned and occupied by old Mrs. Craigie.

Mrs. Craigie was a woman of many eccentricities, Moncure D. Conway says, in his recent book of "Reminiscences."

Someone once tried to persuade her to have her trees tarred to protect them from caterpillars, which also invaded her neighbor's trees.

She refused to be so cruel to the caterpillars.

"They are our fellow-worms," she said.—[Youth's Companion.

Rheumatic in One Leg.

"Weel, John, how are you today?" asked a Scottish minister, on meeting one of his parishioners.

"Gey weel, sir; gey weel," replied John cautiously; "gin it wasna for the rheumatism in the richt leg."

"Ah, John, be thankful, for there is no mistake, you are getting old, like the rest of us, and old age doesn't come alone."

"Auld age, sir," returned John, "I wonder to hear ye. Auld age has naething tae dae wi't. Here's my ither leg just as auld; an' it's sound and scoopie yet."—[Buffalo Commercial.

Bishop Brooks's Refusal.

The late Phillips Brooks, being a bachelor, was greatly annoyed by receiving offers of marriage from women all over the country. One woman told him that she had a fortune at his disposal if he would accept her hand and heart. He replied: "Give your money to the poor, your heart to God, and your hand to the man who asks for it."—[Boston Herald.

Fire last night gutted the four-story building of the Columbus Dry Goods Company, Columbus, O., entailing a loss of $200,000.

HEREDITY

Can Be Overcome in Cases.

The influence of heredity cannot, of course, be successfully disputed, but it can be minimized or entirely overcome in some cases by correct food and drink. A Connecticut lady says:

"For years while I was a coffee drinker I suffered from bilious attacks of great severity, from which I used to emerge as white as a ghost and very weak. Our family physician gave me various prescriptions for improving the digestion and stimulating the liver, which I tried faithfully but without perceptible result. He was acquainted with my family history for several generations back, and once when I visited him he said: 'If you have inherited one of those torpid livers you may always suffer more or less from its inaction. We can't dodge our inheritance, you know.'

"I was not so strong a believer in heredity as he was, however, and, beginning to think for myself, I concluded to stop drinking coffee and see what effect that would have. I feared it would be a severe trial to give it up, but when I took Postum and had it well made, it completely filled my need for a hot beverage and I grew very fond of it.

"I have used the Postum Coffee for three years, using no medicine, and the change has completely cured me. During all that time I have had absolutely none of the bilious attacks that I used to suffer from, and I have been entirely free from the pain and debilitating effects that used to result from them. The change is surely very great, and I am compelled to give Postum Coffee the exclusive credit for it." Name given by Postum Co., Battle Creek, Mich.

There's a reason.

Look for the little book, "The Road to Wellville," in each pkg.

The Broadway Department Store
BROADWAY, COR. FOURTH LOS ANGELES. ARTHUR LETTS, PROPRIETOR.

New Spring Weight Jacket Suits
High Grade Materials $18.50 Values
$14.98

New spring suits for women, fancy blouse styles; made from brilliantine with small white flakes; trimmed in fancy braid, collar and cuffs of stitched taffeta silk; full plaited skirts; these come in navy blue, brown and black; plenty of sizes; suits well worth $18.50. Today, $14.98.

Silk Suits $22.50
Handsome shirt waist suits of chiffon taffeta silk; pleated and shirred waists; puffed and leg-o'-mutton sleeves; skirts plaited and prettily trimmed; these come in brown, navy blue and black; worth $25.00. Today, $22.50.

Wash Suits $4.48
Pretty shirt waist suits of tan colored linen, piped with blue, red and green; drop yoke waist with large sleeves; skirts made with pleated flare; recent styles; all sizes. Special values for today at $4.48.

New Covert Cloth Coats $6.48
Light weight covert cloth coats, both loose and close fitting styles; short garments or three-quarter lengths; trimmings of braid, velvet and buttons; newest spring styles; all sizes. Today, $6.48.

$5 Dress Skirts $3.98
Brilliantine skirts, in brown, blue and black; made with clusters of pleats and trimmed with straps of the same materials; stylish models; splendid $5.00 values. Today, 3.98.

Walking Skirts $3.98
New line of light weight walking skirts made from fancy suitings in wanted colors; 7 gore with box pleated panels; well made and finished. Special values at $3.98.

Millinery Season at Full Blast
Buy Your Easter Millinery Now
In our millinery section new things are coming in and going out daily. It's an ever changing style show. You hardly ever see the same things twice. For today there's an especially desirable lot of millinery merchandise that's correct in every detail and very much underpriced.

Modish Trim'd Hats $4.98
Values up to $7.50 . . . . . .
A splendid assortment of stunning trimmed hats in a broad range of good shapes and attractive colors; swell braids, chiffons and malines are the foundations, the trimmings are flowers, laces, foliage and ribbons; fascinating and becoming styles; worth up to $7.50. Today, 4.98.

A Matchless Stock of Flowers
An almost bewildering assortment of flowers, all kinds that grow and many that don't. Complete assortment of the scarce and much wanted sorts. Special and particular values for today at
25c, 49c and 75c

New straw untrimmed shapes, bigger assortment and more varieties than you'll find elsewhere; every new block, all the popular braids and colors; special numbers for today at $1.48, $1.25 and 98c

New wire frames, all the popular shades; both black and white. Special values at 25c

Children's Hats
Attractive assortments of children's hats; beautiful straws, elegant color combinations; tasteful trimmings; hats finished with leather sweatbands and elastics. Special numbers at $1.48, 98c, 75c and 49c

China Silk Waists $3.98
Well Worth $4.98 . . .
New China silk waists, made with alternate plaits and cluster tucks; front of silk embroidery and lace; both blacks and whites; all sizes; $4.98 values. Today, $3.98.

$2.25 Lawn Waists $1.75
White lawn waists; newest styles; trimmings of embroidery, lace and real Battenberg; a dozen different lines to select from; all sizes; values up to $2.25. Today $1.75.

Sheer Lawn Waists $3.48
Fine sheer lawn waists, allover embroidery fronts; backs of wide pleats; fancy collars and large leg-o'-mutton sleeves with wide cuffs; sizes 32 to 42; special values for today at $3.48.

Women's Wrappers
A splendid assortment of women's wrappers, made from ginghams and percales; both light and dark colors; trimmed with ruffles and braid; all sizes. Special values for today at $1.98 and 98c

Children's White Dresses $1.98
$2.48 AND $2.98 VALUES.....
Infants' and children's dresses made from fine lawns and nainsooks; French and Mother Hubbard styles trimmed with lace and embroideries; sizes up to 4 years; $2.48 and $2.98 values. These are slightly soiled. Choice today, $1.98.

Women's drawers of good quality cambric; full ruffle trimmed with faggoting and edged with embroidery; good width; all lengths; neatly made and finished; 35c value. Today 25c

Fine cambric petticoats, with dust ruffle and deep flounce; trimmed with lace insertion, cluster of hemstitched tucks and wide lace edging; values up to $2.48. Today $1.25

McGee Petticoats At One-Third Reduction
A sample line of the celebrated "McGee" petticoats made with adjustable yokes; best quality sateens; no two alike; prices range from $1.00 to $3.98; being samples we purchased them at one-third reduction and offer them at a like price concession.

25c Ribbons 10c
All silk fancy ribbons, floral designs, stripes, figures, dots and plaids; new color combinations; widths up to 3 inches; splendid value at 25c. Today only 10c a yard.

35c Ribbons 15c
Fine quality all silk taffeta ribbons in all the popular colors, including black and white; heavy body; soft finish; 3½ inches wide; ribbons regularly worth 25c. Today 15c yard.

Embroidered Handkerchiefs
WELL WORTH 10c 3c
Women's handkerchiefs of good quality Swiss cambric; hemstitched borders; one corner prettily embroidered; full sizes; regular 10c values. Today each 3c.

$2.00 Veils 98c
Fine quality chiffon veils, dotted, embroidered or plain; hemstitched borders; these veils are 1¼ yards long and nicely finished; worth $2.00. Today, 98c each.

"The Broadway" Kid Gloves $1
"The Broadway" kid glove, glace finish; two clasps; one row embroidery; all the newest colors; all sizes; equal in every particular to the average run of $1.25 gloves; the price is always the same, $1.00.

"The Centemeri" KID GLOVES..... $1.50
"The Centemeri" kid gloves, undoubtedly the best on the market; a combination of elegance, durability and style; finished with 3 clasps; Paris Point embroidery; all colors, all sizes and the very newest styles; sale price, $1.50.

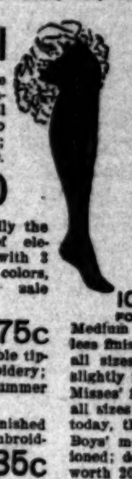

50c Hosiery $1
THREE PAIRS FOR .....
Women's allover lace lisle hose in black or tan; new patterns; full fashioned; double sole; all sizes; regular 50c values. Today, three pairs for a dollar; single pair, 35c.

Women's silk embroidered hose in black or tan; full fashioned; all sizes; regular 50c value. Today only, the pair 35c

Women's gauze lisle hose in new tan shades; full fashioned; double soles and high spliced heels; all sizes; sale price, the pair 25c

25c Neckwear 10c
Pretty turnover collars, buttonhole effects; made from good quality silk; all the popular and wanted colors; 25c values. Today, 10c each.

New lace collars, Irish point in medallion designs; late novelties; worth $4.00. Today each $2.98

New Swiss embroidered stocks; tab effects; fine quality Swiss heavily embroidered in beautiful designs; regular 25c value. Today each 15c

10c Hosiery 7 1-2c
FOR WOMEN and CHILDREN
Medium ribbed black hose for children; seamless finish; plain black seamless hose for women; all sizes; excellent 10c values. Some of them slightly imperfect. Today, the pair, 7½c.

Misses' fast black fine ribbed hose; light weight; all sizes; worth regularly 25c; today, the pair 15c

Boys' medium ribbed fast black hose; full fashioned; double heel and toe; all sizes; worth 20c. Today, the pair 12½c

Platinum Points
—98c—

Platinum points for pyrographic work; warranted to be perfect; thoroughly tested; regular price $1.50. Today, 98c.

Men's Shoes $1.98
Well Worth $3.00
About 250 pairs of men's shoes, bright patent colt-skin, vici kid, velour calf and tan Russia calf; lace, button and Blucher styles; single or half double soles; newest toe shapes and most popular lasts; all sizes; actual $3.00 values. Today, $1.98 pair.

Men's $3.50 Shoes $2.48
Men's high grade shoes and oxfords; vici kid, velour calf, or bright patent coltskin; lace, Blucher and button styles; Goodyear welted soles; new lasts; good assortment of sizes; $3.50 values. Today, $2.48.

Boys' $2.50 Shoes $1.39
A sample line of boys' shoes and oxfords; bright patent coltskin, vici kid and tan Russia calf; both lace and Blucher styles; welted soles; neat, mannish shapes; sizes 1 to 5½; values up to $2.50. Today, $1.39.

Burnt Leather Pillows $1.98
ACTUALLY WORTH $5.00 .....
Fine art leather pillows, Mission and poinsettia designs; prettily burnt; size 24x24 inches; finished with long fringe; duplicates of pillows being sold about town at $5.00. Today, in our Art Department, Aisle 1, $1.98.

Pretty tray cloths and scarfs of pure linen; hemstitched; drawnwork patterns; various sizes; regular $2.00 values. Today, each 98c

New tapestry pillow covers, finished at corners with large tassels; oriental patterns and Roman stripes; worth regularly 50c. Today, each 25c

Saturday's Basement Bargains

Garden sets, consisting of hoe, rake and spake, with 30-inch handles; not toys, but suitable for use in the garden. Today, the set, 3 pieces 19c

Garden trowels, with steel blades 6 inches long; strong and well made. Today, each 5c

Sleeve ironing boards, nicely finished; just the thing for shirt waists; worth 75c. Today, each 48c

Lawn or porch settees, made from well seasoned hard woods; 42 inches long; nicely painted; these can be folded up. Today, each $1.19

Tooth picks, made of soft wood; boxes containing 1000; worth 5c. Today, the box 2½c

Women's Wash Belts 10c
Excellent Styles .....
White duck belts, 2½ inches wide; gilt or nickel buckles of various shapes; popular and wanted styles; just the thing for spring and summer wear. Today, each, 10c.

Shirt Waist Sets 15c
Good 25c and 50c Values .....
Imported waist sets of 3 pieces; enameled in beautiful floral designs; others of pearl; sets actually worth from 25c to 50c. Today only 15c.

Good Leather Bags 98c
WELL WORTH $1.50 .....
Women's hand bags, made from genuine leather; seal, walrus and Morocco grain; riveted frames and braided leather handles; black, brown and tan; worth $1.50. Today, 98c.

Women's $2.00 Oxfords $1.48
An assorted lot of women's oxfords; some of black glace kid, others of tan Russia calf; hand turned soles; Cuban and military heels; good assortment of sizes; $2.00 values. Today, the pair, $1.48.

Women's oxfords of fine glace kid, bright patent coltskin or chocolate kid; ribbon tie and Blucherette effects; hand turned soles; Cuban and spike heels; all sizes; $2.50 and $3.00 values. Today, the pair $1.98

Misses' and children's high grade shoes, both button and lace style, made of fine glace kid or bright patent kid, pretty dress shapes; light, flexible or extension soles; sizes 8½ to 2; $1.75 and $2.00 values. Today $1.39

WOMEN'S $2.50 DRESS SHOES $1.69
Made of bright patent colt skin or dongola kid; light, flexible or extension soles; all sizes; $2.50 values. Today, $1.69.

RELIGIOUS.

CHILDREN OF LIGHT GET WISE.

Convertible Church for a Smart Quarter.

Fine Athletic Field for the Young Women.

Local Church Federation to Give a Banquet.

The Independent Church of Christ within the next month will commence work on a new church on South Figueroa street, that will be in a class by itself.

Upon the return of Dr. J. S. Thomson from Europe a year ago, it was announced that in the near future they would erect a church of their own. It was supposed at that time that it would be a structure of considerable pretentions, but it has developed into a novel combination plan.

Recently the congregation, which is an independent one in every particular, purchased a lot on the east side of Figueroa street, about midway between Eighteenth and Washington. Upon this lot they will erect a one-story building of Venetian architecture with an ornate front on Figueroa street, and running back to a depth of 155 feet. The main entrance will be reached by a low flight of stairs directly from the street, the headway thus gained making room for a basement which will be partly below the surface of the ground. The auditorium will seat 600 people and will be admirably arranged and lighted. It will have eight immense arched windows on its two sides and will also be lighted by domes in the roof, so that the whole upper part of the structure will be practically all of art glass.

The social rooms will be on each side of the main entrance in front of the auditorium, and to the rear will be the pastor's study and other apartments.

With that wisdom not ascribed to the children of light in holy writ, the Independent Church has so planned this building that with the least possible expense it may be transformed into an apartment-house. The plans are all made and the trusses supporting the roof are so arranged as not to interfere with this plan, but rather to favor it, should such a course become necessary, either by abandonment of the work or by the demand for a larger church, when a new location will be sought.

GIFT TO YOUNG WOMEN.

FINE ATHLETIC FIELD.

The Young Women's Christian Association put another feather in its cap yesterday, when, through the generosity of Burbank & Baker, it accepted a gift of an acre of land at Huntington Park.

One of the delights of the gift is that it has no strings to it, but is to be used by the association in any way it sees proper for the good of the membership. At present it will be improved with tennis and basket-ball courts and will be the shrine of daily pilgrimages of the athletic girls of the association during the summer.

The ground is located on the west side of Pacific boulevard, but a couple of blocks from the ten acres of woodland which the Methodists have been offered for a Chautauqua, and which they no doubt will accept. The same item that makes the location a favored one for the Chautauqua makes it most desirable for the young ladies, and that is the fact that the cars of the Whittier electric line carry them right to the ground for a 5-cent fare.

Gov. Pardee on Thursday signed the act of the Legislature, which is now a law, authorizing the State to assist in opening Pacific boulevard, 120 feet wide, through from this city to Long Beach. It is now opened through Huntington Park and will be carried to Long Beach, a distance of sixteen miles. Coming north it will be curved westward to connect with Santa Fé avenue at the city limits, and by that thoroughfare and East Seventh street will reach the center of the city, a distance of six miles from Huntington Park. The boulevard will be carefully graded and oiled, and when completed will be one of the finest drives in Southern California.

The Young Women's Christian Association is to be congratulated upon receiving a gift that is destined to become so valuable, and at the same time furnish them what they have long desired—a large and delightfully-located athletic field.

A NEW FORCE.

CHURCH FEDERATION.

Out of the recent evangelical campaign in this city has sprung a new force. Brought shoulder to shoulder in this work the pastors and laymen of the 100 churches found a new and pleasant fellowship, and it is out of this new awakening that grew the permanent Church Federation of Los Angeles.

The officers and committees that existed in the Committee of Twenty-five are retained and the committee increased to fifty—half laymen and half ministers. This is the legislative and executive body to which the pastors will be elected by the Ministerial Union and the laymen by a laymen's committee, made up of the city committees, chairmen of the district committees, the greater finance committee, chief ushers and assistant chief ushers of the seven districts, thus assuring representation from every church. Every church member is declared a member of the federation.

A fellowship banquet will be given in the assembly room of the Young Women's Christian Association on Thursday evening next, which will be the first gathering of the laymen's committee. Eleven members of the Committee of Fifty will be elected and other important business outlined and discussed. No call for money will be made at this banquet, but a printed report will be furnished every guest showing the splendid financial success of the evangelistic campaign.

There will be speeches by well-known laymen. Rev. William Horace Day, chairman of the committee, will respond to the toast, "Our Church Federation." Each guest is requested to bring a lady.

WILL GO TO KERN.

DECLINES UNANIMOUS CALL.

Here is another preacher who doesn't want an easy job where churches are plenty and where living is a joy.

Rev. Adam Murrman has just declined a unanimous call to be the pastor of Trinity Congregational Church at Thirty-sixth and San Julian streets, which he has served for some months as a supply in order that he may go to a place where baseball and horse races are now the only Sunday entertainment.

Oil Center, in Kern county, has no church except the little one some time ago established there by the Congregationalists, and it has never had a regular preacher, but was supplied by the preacher at Bakersfield occasionally. Mr. Murrman has decided to take up that work, under the wing of the First Congregational Church of this city, which thrifty organization will see to it that he doesn't run out of grub-stake funds.

Oil Center is really the whole of the Kern oil field, with its center about six miles from Bakersfield. Several thousand people are scattered over the field living among the oil wells, and a postoffice named "Oil Center" has been established for their accommodation, but as for a town, there is none.

Mr. Murrman is said to be made of the stuff that goes to stay and gets what it goes after.

EDITOR-PREACHER.

SINGING EVANGELIST.

P. P. Bilhorn of Chicago, who is well known the world over as a composer of gospel music, and as a singing evangelist, will be at the Union Rescue Mission, No. 145 North Main street, on Sunday evening, accompanied by his wife, and a great feast of music is being prepared for by the mission.

E. A. K. Hackett, editor of the Fort Wayne (Ind.) Sentinel, will speak both Sunday morning and evening at the Cumberland Presbyterian Church, Tenth street and Union avenue. A. L. Miller, harpist and soloist, will contribute to the pleasure of the meeting. The same programme will be continued each evening next week.

FROM FOREIGN FIELDS.

ILLUSTRATED LECTURES.

Three special missionary services will be held in Central Methodist Church, Fifteenth and Main streets, on Thursday and Friday evenings and Friday afternoon of next week. The speakers will be Mrs. J. Woodbury, who has been a missionary in China for ten years under the Christian and Missionary Alliance, and Rev. Gerard A. Bailey, superintendent of the Alliance missions in Porto Rico and Venezeula.

The two evening lectures of Mrs. Woodbury will be elaborately illustrated with stereopticon views of the Boxer uprising in China, and up-to-date pictures of Japan and the present war. Mr. Bailey, who will speak on Friday afternoon, is a brother-in-law of Horace Houlding, who went from this city to China as a missionary some months ago, at the head of the Chi-li band.

RELIGIOUS BRIEFS.

WOMAN WILL TALK TO MEN.

Mrs. Mary Teats, national purity evangelist of the Women's Christian Temperance Union, will address the men's meeting at the Young Men's Christian Association, on Sunday afternoon at 3 o'clock. Her subject will be: "The Science of Life and Its Relation to Christian and Social Ethics." Mrs. Teats is a good speaker, and there will be special music by the Y.M.C.A. quartette.

The Los Angeles Fellowship has secured the Belasco Theater for its Sunday-morning services, beginning one week from tomorrow. The evening services will continue to be held in Simpson Auditorium, and meantime talk of erecting a building for themselves continues among the members of the organization.

"Was Jesus a Unitarian?" will be the subject of Rev. George W. Tuller of Pomona, who will preach in Unity Church on Sunday morning.

FIREBUGS STILL AT LARGE.

Police Think They Know Who Set the Sunnyside House on Fire but Proof is Lacking.

Although the detectives practically know who set fire to the Sunnyside rooming-house, No. 219 North Broadway, Thursday morning, causing a blaze which endangered the lives of a score or more of persons, there is little probability that any arrest will be made. The officers are thoroughly convinced as to the guilt of the person they suspect, but they admit that their evidence is not sufficient to secure a conviction. Until a stronger case is made out the District Attorney will not issue a complaint in the case.

A more glaring case of incendiarism was never presented to the detective department for investigation, but they can positively prove nothing. They have not abandoned work on the case, however.

Representatives of the Board of Underwriters are conducting an investigation on their own account, and such have been their discoveries that before the $1500 insurance is paid the matter may be carried to the courts.

The theory that the fire was started by two men who were reported to have been admitted to the house very late on the night before the fire, was never seriously considered. When the fire was discovered, the room which one of the men is alleged to have occupied, was forced open and no bedding was seen on the bed, nor was there any in the room. It would hardly have been possible for a late comer to break large holes through the laths and plastering without arousing some of the other inmates of the house. It is believed the holes in the walls were made during the day, preceding the night of the fire. In one of them a woman's garment, oil soaked, was found, and the officers are trying to identify it.

About eighteen months ago a mysterious fire occurred at the same house, investigation of which showed that it was of incendiary origin.

FERNANDO WINS.

Gets One Hundred Points in Debate Held at Whittier Last Night—Near Championship.

In the last of the regular debates of the season, held under the Southern California Debating League, the San Fernando Union High School tonight won 100 points from the Whittier High School. The question was, "Resolved, that the law restricting Chinese immigration should be extended to all Europeans."

The affirmative was upheld by Messrs. Williams and Carden of the Whittier High School and the negative by Miss Estelle Porter and Mr. Edwin Ingham of the San Fernando Union High School.

The judges, who were Prof. Mather of Occidental, Prof. Austin of Woodbury Business College, and George Adams, of Los Angeles, decided in favor of Fernando, giving Miss Porter first place and Mr. Ingham second place.

This ties Fernando with Compton for second place in the series for the championship debate.

CHILDREN'S DAY.

Tots and Toddlers See the Wonders of Ring and Menagerie at the Circus.

Yesterday was children's day at the Norris & Rowe circus. More than two hundred were guests of the management from the Los Angeles Orphans' Asylum, and under the guidance of their teachers and the attendants of the circus they saw the various wonders of ring and menagerie.

The last two exhibitions will be given today. Special novelties have been announced for the farewell entertainment, both in a musical and acrobatic way. Special band numbers will alternate with new tricks by the bareback riders. At the conclusion of tonight's performance the Norris & Rowe aggregation will leave for Bakersfield, where two exhibitions will be given on Monday.

FRANCE MOURNS JULES VERNE.

DISTINGUISHED ROMANCER DIES IN HIS DEAR AMIENS.

Novelist Retained Consciousness Until Shortly Before Death and Discussed With Members of His Family His Departure—Telegrams from Many Distinguished Persons.

[BY THE ASSOCIATED PRESS—P.M.]

AMIENS (France) March 24.—[By Atlantic Cable.] Jules Verne died at 3:10 p.m. His family was at his bedside.

M. Verne had been subjected to chronic diabetes, but the disease did not assume a critical aspect until March 10. He gradually failed, and

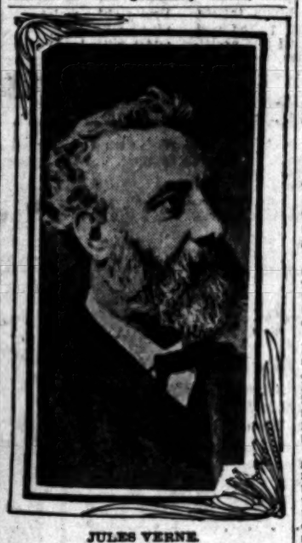

JULES VERNE.

the end was hastened by a stroke of paralysis covering his right side until the tongue was affected.

The novelist retained consciousness until shortly before his death. He calmly foresaw death, called the members of his family to his bedside and discussed his departure.

Following the announcement of M. Verne's death, telegrams were received from many eminent persons.

It is expected that the burial will be at Amiens, where M. Verne lived for a long time and where his most notable romances were written. The municipality of Amiens, of which the deceased was a counsellor, will participate in the funeral services.

Sketch of His Life.

Jules Verne was born 77 years ago in the half-maritime city of Nantes, 240 miles west of Paris. His father was an attorney, and he gave his son an education and started him in the legal profession, but the boy's mind did not take a trend in that direction. He went up to Paris and lost a small fortune in the Bourse. Chance started him on dramatic work, but while he earned an indifferent livelihood in that line, he acquired no fame.

One day in the early sixties he saw a balloon ascension and conceived the idea of describing an imaginary balloon voyage. Starting at Zanzibar, his party made an adventurous trip across the African continent, and the story, abounding in picturesque descriptions, made Jules Verne famous. Other romances in the same vein rapidly followed, each containing a mixture of adventure and science in enticing garb.

Some of his stories were masterly previsions of subsequent triumphs in invention and the mechanic arts. "Twenty Thousand Leagues Under the Sea—" has it not been partially realized in Holland's submarine boats? "Round the World in Eighty Days"—we do even better than that now. And "The City of Steel"—have not the Cramps and Andrew Carnegie been building them?

Verne continued to follow his bent till he had produced ninety-nine volumes, attesting at once his fertility of mind and his untiring industry. Yet his income was not large. It never exceeded $5000 a year. But his tastes were simple, and he was content to work for the very love of producing. His principal recreation was yachting, of which he was very fond. In these excursions he visited the shores of France and North Africa, but visited very few of the scenes he had depicted in other lands. It is true he made one voyage to America in the Great Eastern, and the trip suggested his story of "A Floating City," with a delightful mingling of romance and reality.

Though he ardently longed to become a member of the French Academy, his wish was never gratified. The younger Dumas said that that honor was withheld from the most eminent Frenchmen from motives of jealousy. The most active years of Verne's literary career were passed in a truly patriarchical home in the historical city of Amiens, about forty miles north of Paris, where, surrounded by a retinue of children and grandchildren, he entered with zest into the enjoyments of their young lives.

Jules Verne lived long enough to reap the pecuniary benefit of his literary successes, and to enjoy his world-wide fame. His books are to be found in every public library in the civilized world, and what is more, they do not lie idle upon the shelves, but are in constant demand. They are unique and no one else has successfully imitated them.

MAY BUILD SMELTER.

W. R. Nicholson and J. R. Beatty of Philadelphia, who are interested in mining on Cedros Island, off the coast of Lower California, were in the city yesterday, returning from an inspection of the properties. It is reported that they contemplate putting in a smelter.

NEW YORK SCHOOL OF MUSIC.

NEW YORK, March 24.—Plans are rapidly maturing for the establishment here of a school of music, endowed by James Loeb, the banker, in memory of his mother. The fund to be furnished will be $500,000, on which the donor guarantees an income of 5 per cent. Another gift has been announced of $4000 annually for ten years, and the trustees have decided to invite further subscriptions to a guarantee fund of $25,000 for three years, to be called in case of a deficit. A complete library of music and musical literature has been donated, and Frank Damrosch, the conductor and teacher, will act as director of the school. Members of the Kneisel Quartette will remove to this city from Boston, and all the members will take charge of departments. Negotiations are now pending with distinguished musicians and teachers for the branches of harmony and composition, singing and piano playing. The school will be opened next October.

In order to insure the preservation of the teeth during life, clean them with

SOZODONT

Liquid, Powder or Paste.

ASK YOUR DENTIST

WOMEN'S CLUBS.

Barry at Friday Morning.

"Nothing is very remarkable when you come close to it." This was Richard Barry's comment upon some of the great things that he told of in his plain terse story of surpassing achievement, "The Seige of Port Arthur," yesterday, at the Friday Morning Club.

The audience was one of the largest that the club has ever seen. Men came in numbers to hear this striking boyish war correspondent. Many press men were there, and they never wavered in their attention for one moment of the hour and forty-five minutes required to skim the great events witnessed by Mr. Barry.

Stereoptican views were shown that carried one through every step taken from Dalny to Port Arthur by the little brown men who have astonished the world. The explanatory talk was clear and plain, therefore forceful.

Mr. Barry was introduced by Mrs. Roy Jones. He said in beginning, "We are going to Manchuria to see how the Japanese soldiers took Port Arthur." He caused his hearers to stop awhile in Japan to see the two classes of men who are doing these marvelous things, the men who fight, and the men who pay the bills.

"In these days" said he, "to win great battles science is not enough, numbers are not enough, bravery is not enough, money is the essential thing, and in the Japanese empire there are only 180 men with an income over $5000 a year." Mr. Barry told of meeting a son-in-law of Admiral Ito. He had paid his part of the war bonds. He was living and looking like a tramp because he was saving an additional 5000 yen out of his personal expenses for the year to give to the war fund. "That is how Japan is standing the strain," said the speaker.

Mr. Barry then took up the other man, the man in Manchuria fighting the battles.

From Dalny, the starting point, the Japanese soldier was followed by Mr. Barry, all through the heroic and titanic struggle until the fall of Port Arthur.

Of Dalny, he said, that every one upon beholding it, exclaimed "The Russians came to stay; for the buildings are made with walls four feet thick, and everything is on a permanent plan." The Japanese possessed it when Mr. Barry arrived with a detachment of the army. At the street corners were the water stands, and the soldiers were allowed to drink only boiled water, "hence only 2 per cent mortality for this war, compared with 40 per cent. mortality for the Spanish American war," said Mr. Barry.

This business-like manner of caring for life, whenever possible, and the abandon with which it was sacrificed when the need arose stood out in the speaker's narrative as a striking characteristic.

An officer instructing his troops before going into battle was shown on the screen. "He does not tell them to be calm, and not to run away" said Mr. Barry, he is telling them how to do things, to guard arms and ammunition from moisture, how to bind up a fractured limb with the materials which each one carries in his pocket, how to scupper an adversary in a hand to hand conflict, how to escape beri-beri, and many more practical suggestions."

Much of mature philosophy was evinced by Mr. Barry in the course of the lecture. The Chinese were shown, in the villages in the very heart of the war, plowing in October in the fire zone, and with an old-world supreme indifference to the fortunes and pains of the hell about them. "Fifty kopeks a day, for gathering the bodies of dead Russians together," said the lecturer, "and fifty sen afterward for gathering the dead Japanese, with little concern apparently as to which nation should be the one to wrest them away from him."

"Nogi," was the brief explanation of the grizzled warrior portrait, and a wave of applause swept over the crowded auditorium.

"He has lost two sons, since the beginning of the war" said the speaker. "Shoten was killed on Nanshan hill. On the day that Nogi left Tokio, the corpse arrived, and the father said to his wife, 'delay funeral services until Hoten and I are brought back to lie with Shoten.'"

Mr. Barry had tiffin with Nogi in his garden. The best dressed man of the company wore a white collar, the last rag of civilization left, which he had ironed around the outside of a skillet. The speaker told the club and its guests that he could have worn a white shirt, but his cook had by an exercise of creative ability converted it into a tablecloth.

Oshima was shown on the screen. Oshima who lived for six months with his command in the ravine over which twenty tons of bursting steel passed. From the men, the speaker passed to the instruments and ordnance of war. Mr. Barry explained the hyperscope, and the part it played in the pointing of guns toward an invisible enemy, over mountain peaks and valleys many miles away. The use that was made of it and of the great naval guns in destroying the fleet was one of the most impressive and spectacular points in the lecture.

The placing of the guns high up on the bleak hills, with their barrels weighing eight tons apiece, was done, the speaker explained, by men, at night, in the rain, within the range of the enemy's guns, and without the aid of engines, beasts of burden, or anything else but the united strength of nine hundred men tugging on a cable for three months.

Unlike anything ever known before was the final advance of the Japanese troops, as pictured and narrated by Mr. Barry. Ordnance and men could not avail and sapping was resorted to. He told of the night work. Of the digging of depressions, large enough for one man, for two men, and finally large enough for a regiment, then another night, and another depression, a parallel line in advance of the former. Finally the tunnelling of the mountain sides, the placing of gun cotton, of dynamite, and the blowing up of four great forts at one time, and the fall of Port Arthur.

With the wounded back to Dalny, and Mr. Barry said "Sayor nara," to the Japanese soldier and the Friday Morning Club.

Many Japs were in the audience, and they never ceased to smile. The visiting Chinese potentate was also present.

Campbell's Curio Auction.

Retiring from business. Bargain in fine curios. No reserve; your own price.—[Adv.

THE CALIFORNIA LIMITED

What they say—Not what we say.

THE CALIFORNIA LIMITED LOG BOOK.

November 8, 1904.

If, as the old adage has it, "The way to reach a man's heart is through his stomach," I guess this man Harvey must be a natural born "reacher."

SIR WILFRID LAWSON, M.P.
Brayton Castle, Carlisle.

THE *ONLY* TRAIN TO CHICAGO AND EAST WHICH IS *EXCLUSIVELY* FOR *FIRST-CLASS* TRAVEL

Grand Canyon of Arizona

When you go East you can see this most wonderful sight at small cost in money and time. It's a wonderful trip to this wonder of the world.

It is reached in 3 hours from Williams on the main line of the Santa Fe to Chicago. The accommodations at the Canyon run from very simple to the highest standard while the charges are reasonable.

KITE-SHAPED TRACK

LOS ANGELES — THE SIGHT TO SEE — SAN DIEGO — COLTON — REDLANDS — RIVERSIDE — SAN BERNARDINO — MENTONE

Santa Fe

Southern California can be seen in only one way—some lines show you the suburbs of Los Angeles, others show a part of San Gabriel Valley and others show you fragments, but unless you go around the "Kite" where no scene is twice seen you don't know its varied and everlasting beauties.

Coronado Beach

The Queen of all the California resorts is now at the top of the season.

People who are anybody anywhere are there.

The presence of the Pacific Squadron, of the U. S. Navy, adds to the social brilliancy of the season, and then it has every form of outdoor sport or recreation.

Mr. T. Morgan Ross, the new manager, has made a great success with all the guests of Coronado.

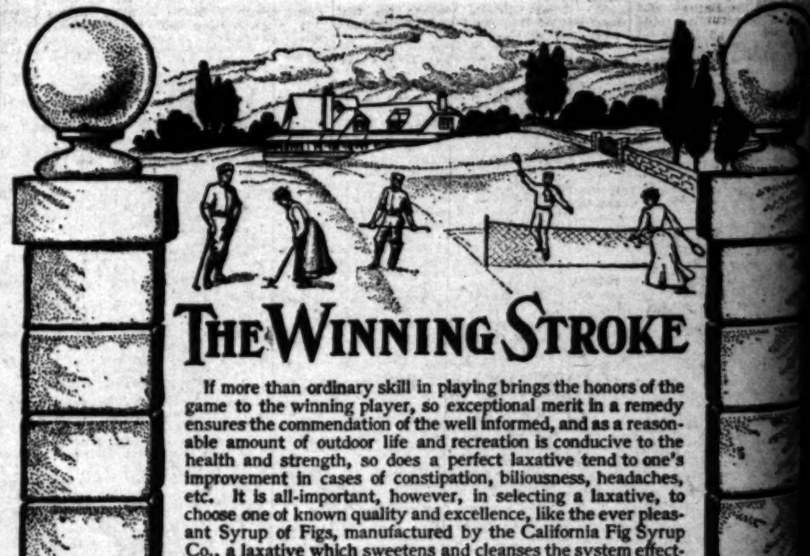

THE WINNING STROKE

If more than ordinary skill in playing brings the honors of the game to the winning player, so exceptional merit in a remedy ensures the commendation of the well informed, and as a reasonable amount of outdoor life and recreation is conducive to the health and strength, so does a perfect laxative tend to one's improvement in cases of constipation, biliousness, headaches, etc. It is all-important, however, in selecting a laxative, to choose one of known quality and excellence, like the ever pleasant Syrup of Figs, manufactured by the California Fig Syrup Co., a laxative which sweetens and cleanses the system effectually, when a laxative is needed, without any unpleasant after effects, as it acts naturally and gently on the internal organs, simply assisting nature when nature needs assistance, without griping, irritating, or debilitating the internal organs in any way, as it contains nothing of an objectionable or injurious nature. As the plants which are combined with the figs in the manufacture of Syrup of Figs are known to physicians to act most beneficially upon the system, the remedy has met with their general approval as a family laxative, a fact well worth considering in making purchases.

It is because of the fact that **SYRUP OF FIGS** is a remedy of known quality and excellence, and approved by physicians that has led to its use by so many millions of well informed people, who would not use any remedy of uncertain quality or inferior reputation. Every family should have a bottle of the genuine on hand at all times, to use when a laxative remedy is required. Please to remember that the genuine Syrup of Figs is for sale in bottles of one size only, by all reputable druggists and that full name of the company—California Fig Syrup Co., is plainly printed on the front of every package. Regular price, 50c per bottle.

CALIFORNIA FIG SYRUP CO.
San Francisco, Cal.
Louisville, Ky.

PLATES, CROWNS, BRIDGE WORK, $4.00

All work done painlessly by our new method

FREE CLEANING EXTRACTING FREE

Painless Extraction 25c

when other work is ordered. All work guaranteed.

St. Louis Dental Rooms 452½ SOUTH BROADWAY

ROOMS 2 AND 4. Open Evenings and Sundays.

A BIG BLUE 10c PACKAGE

Mak-a-Make PANCAKE FLOUR

Will make Pancakes for a week—the cost a mere trifle

OLD PLANTATION DISTILLERY

108 South Broadway, Los Angeles

Headquarters for Medicinal Rye or Bourbon Whiskies

12 Years Old

Old Plantation Rye or Bourbon Whisky $1.00 Per Bottle

Duffy's Pure Malt Whiskey

If you wish to keep your system vigorous, and have on your cheeks the glow of perfect health, take PURE MALT WHISKEY DUFFY'S PURE MALT WHISKEY, and take no other. Sold by all druggists and grocers, or direct. $1.00 a bottle.

HAY

LOS ANGELES HAY & GRAIN CO.

Both Phones 5961.

BIBLE LESSONS.

FOR SUNDAY-SCHOOL TEACHERS AND OTHER BIBLE STUDENTS.

Prepared for The Times by J. S. Kirtley.

SUNDAY, MARCH 26.

THE CONNECTION.

In these twelve lessons we have followed the course of the Matchless One through three years of His ministry and we are within four months of his death. The first view John gives of Him is in His preëxistence, and following this writer of wonderful insight we see Christ's marvelous character revealed.

THE LESSON.

I.

(I.) Christ's preëxistence.

We learn this in lesson 1 on "Christ the Life and Light of Men." John i: 1. Here we learn that Christ existed from eternity and was God; that He came was the word or revealer. In another place John tells us that He was also called Son of God, because of the relation existing between Him and the Father from the beginning, that as His function from the beginning was to reveal God, His words and His feelings, he revealed His thought about creation by creating all things, every single thing that has been created at all. He did this afterward, when He came into the world on the mission of recreation, was called Jesus by personal name, and Christ or Messiah, which is translated, or set apart, for He was sent court to this work.

In Him was the life that was in him and back there is the life that broke forth in luminous manifestations in men and yet that light has been darkened by sin. Now it comes again in the person of Him who was its originator. He has His herald tell of Him. Yet all the light John the Baptist has is derived from him.

Still further, the eternal word or revealer is here to reveal still more to men and bestow gifts upon them. He came in the flesh, shows His glory, full of His grace and rises superior to Moses and all earthly teachers, by bringing grace and truth.

(2.) His sacrificial purpose.

The witness of John the Baptist" when that, i, 19-34.

No one knew that He was to be the Messiah and so did Joseph, but John was the next to divine His mission. The person of Jesus attracted him, and within the voice of God directed John saw a difference between Jesus and himself. He felt conscious of his own rightness in preaching, but knew that Jesus was above him. He believed that the kingdom of God was at hand; that repentance was necessary in order to be in that kingdom; that baptism was required as a pledge of repentance. When Jesus came, John saw in His outshining spirit that there was nothing to repent of and that baptism would imply something wrong. Hence Jesus told him that he, as man, must obey every righteous command. So the committee sent down a little later from Jerusalem, John said he was not worthy to be the most menial servant to Jesus, and the next day he pointed Him out to them and to Him the Lamb of God, who, by His purity and sacrifice of Himself, would take away the world's sins. So John gives a complete testimony to Jesus as the incomparable, preëminent, unique son of God, source of all power of salvation.

(3.) His first conquest.

Then he "wins his first disciples" and he has begun that conquest which is to end in His gathering a host whom no man can number. We can imagine something of His joy. He had listened to John the Baptist, His friend and forerunner, for whom He had not only aroused an interest but had won some choice souls, turning away from sin and with contrite hearts toward the Lamb. He pointed out Jesus to them and they made deliberate and earnest choice of Him as the Son of God. That gave Jesus the power to discern several points of great importance—the power of faith in man and hold, so that we can hesitate to point men to Him; the way in which those two followed of him, so as to become brave, and its lesson to us as Christian life should be entered prayerfully and that it will bear the critical inquiry; the method which Jesus is to gain the rulership of mankind. It is through the association of disciples; it is through individual work with individuals. As the work spreads. The first two believe and one more—presumably the one who wrote this gospel—the evangelist. Then three more, Peter and Nathaniel, and probably the brother of John.

(4.) "In Cana" (ii, 1-11,) and the first miracle.

Here winning his disciples were confirmed. These disciples were not had been filled with the Spirit, but had a special equipment of power for as he entered his public life at his baptism. The use of this power is of great interest. The devil had tried to tempt Him to make wrong use of that power which he had yielded. Now we watch Him to see what He will do. He does not relieve embarrassment in worldly ways well. It was done, to be sure, but it was done, to show how he loved pleasure of a wedding occasion and looked with tender concern on the home making. It was transforming the common into the uncommon, and that is the way He was doing. It was done, not with sinners, but only with those who had bestowed the power. It was not wholly for its own sake, but might be "a sign" of better things he could do for their spirits as well as for bodies. It served His purpose, and increased the faith of His disciples.

(5.) His first visit to Jerusalem, with Nicodemus (iii. 1-15.)

Here is that the wise cultured world not dreamed of, though should have known them at that visit. Jesus scourged the men were using the temple for base facts, not as occasions for fellowship and holy worship, but as a means of personal gain, in spite of brotherhood and love. At that visit, He taught him who sought Jesus out, that salvation was spiritual, a change of the affections of men; that one must have a birth from above, by the Spirit in order to enter that kingdom; that this will cleanse out sin and bring in the new. All these Jesus calls earthly truths, as known on earth though from heaven. Now Jesus knows things known heretofore which He calls heavenly truths. He is the divine Son of God. He is now incarnated and has come up to their view, like Moses in the pole, about which they knew so well.

(6.) The great claim of Messiahship.

At the well of Jacob's Well" (iv: 5-14.) Here, on account of such a claim so early since His baptism, and into a world had been rather quiet for Him. Now He goes up into Judea, striking things come out. Then through Samaria, where He had gone around, and talked to the woman, and revealed Himself as the Christ. He did so, after awakening in her a thirst for the water of life, and when that thirst by believing that which she already knew, starting with what she already knew.

(7.) His "Second Miracle in Cana."

We have this in iv: 43-54, and it was a very different occasion from that on which He turned the water into wine. He was just in the beginning of His growing popularity in Galilee, and this nobleman came twenty-five miles from Capernaum to get Him to heal his son. Note some of the facts in this case. He did this for a Gentile and not a Jew; cured this boy at a distance instead of in His presence; first trained the faith of the father from credulity about a mere miracle monger to faith in His divine might. It was a greater manifestation of His glory than the first miracle.

(8.) His care for the sinfully sick.

"At the pool of Bethesda," in Jerusalem, is the instance (v: 1-15.) There were some distressing features about this case—his helplessness, so that he could not get the benefit of this intermittent flow of the mineral spring; his long experience of it—thirty-eight years; his credulous superstition, for he shared the superstition that an angel stirred the water, and some copyists even inserted that explanation into the scriptures; his sins which had brought on the disease, as we learn from the words of Jesus later; the blind prejudice of the Jewish rulers that complained of his carrying his couch on the Sabbath day.

(9.) His loss of popularity.

When He fed the five thousand with the "loaves and fishes" His popularity was at its height and soon subsided (vi: 1-14.) They broke in on His rest, and He came forth to heal and teach and finally to feed them. That tested them, for in their excitement they wanted Him to be a king, but not in the realm of their spirits. He was not the man they wanted, and it did not take them very long after that to tell Him so, especially when He held the mirror to their view the next day and showed them that they only wanted Him to feed them.

(10.) Proclamation of Himself at Jerusalem.

It was "at the Feast of the Tabernacle" (vii: 37-46,) and seems to have been the most public claim of power He had made. It was in October, A.D. 29, and they had plotted His death. He claimed to be the water to supply their wants and flow forth in blessing others. The people were impressed, and the policemen sent to arrest Him were unnerved. But the opposers grew more furious.

(11.) His power to set free.

"The slavery of sin" (viii: 31-40) is universal. No one is free because he is politically or civilly a freeman. Everyone is a slave to sin who yields to sin. No one is free till he has truth "in the inward parts" and loves righteousness more than unrighteousness. Christ sets us free by imparting that truth, and He does that by imparting Himself to us.

(12.) The light of men.

In opening the eyes of "the man born blind" (ix: 1-11 He makes good John's claim that He was "the light of men." The power that fashioned the eye and adapted it to the light, now opens the eye and pours in the soft delightful sunbeams.

LESSONS FROM THE LESSONS.

(1.) That the interest God has in us is unspeakably great.

(2.) That, since Christ has arranged, by infinite sacrifice, to save us, it is moral insanity to seek salvation any other way.

(3.) That Christ's method for the conquest of the world is by individual work for individuals.

(4.) That Christ comes into our lives at every point, and comes with blessings.

(5.) That God's love which sends Jesus is to be met by our faith which sees and believes Him.

(6.) That the greater the degradation, the greater must be our desire and effort to help.

(7.) That Christ's sympathy is not limited by blood or distance.

(8.) That righteousness and purity are the essential things.

(9.) That Jesus has something better for us than merely material blessings.

(10.) That He answers every want and overcomes all scruples against Him.

(11.) That bondage to Christ is freedom, for it is liberty to do right.

(12.) That the blind soul misses infinitely more than the blind body.

CHRISTIAN ENDEAVOR.

A CHRISTIAN'S OUTLOOK.

Terse Comments Upon the Uniform Prayer-meeting Topic of the Young People's Societies, Christian Endeavor, Baptist Young People's Union, etc., for April 2: "The Making of a Christian; His Food."—II Tim. iii, 14-17; John vi, 47-58. The Epworth League Topic Is "The Missionary Call."—(Matt. xxviii, 19; Acts i, 8; I Cor. xvi, 9.

By William T. Ellis.

In three directions a Christian life must grow, to attain symmetry—upward, downward and outward. Grasp of God, depth of conviction and width of vision are essential to completeness of character. Without all three a person is likely to become a lop-sided saint; for spirituality may lack steadiness, and both spirituality and steadiness may lack sympathy.

For the moment we are concerned with the third side of development—relation to the world about us. This is the avenue through which the other two virtues must express themselves. If a Christian towers spiritually, and has depth of character, he is bound to take large views and be concerned for great causes and many people. His very height and depth constrain him to large fellowships. A narrow life is not likely to be as deep as a mine or as high as a church steeple. Smallness is generally a well-proportioned failing.

The spirit that is right with its true center is right also with its other parts. Fellowship with Christ makes obligatory fellowship with all others who are in fellowship with him. As John Watson points out in his exquisite book, "The Upper Room," no one could have Jesus for a guest without having His twelve disciples also.

Small saints are big sinners.

The spirit of this age has become so leavened by the broadening spirit of the gospel that it is impatient of provincialism, intolerance and all narrowness. We have the good fortune to live in a liberal and cosmopolitan era. High fences are no longer in fashion. The world has become too small to hold the petty prejudices and insularities which once kept man from fellowship with man. That "all we are brethren" is truly a sign that "One is our Master, ever Christ."

As a geologist can read the history of an era in a single bit of fossil, so a careful observer can discern the trend of the church's thought by an examination of any era of her departments of interest or service. Take the hymn books, for instance. We have dropped many of the hymns our grandfathers sang, because they are of too small caliber for us. Today many of the same selections are to be found in the hymnals of all the most widely-differing denominations. It is a poor book that cannot show hymns by Methodists, Catholics, Presbyterians, Unitarians, Episcopalians and Quakers. "Blest be the tie that binds" is common to all churches and all tongues. Christians are magnifying their fellowship, and minimizing their disagreements. There is a spirit of Christian unity abroad which is nothing less than the Spirit of God.

The genuine spirit of fellowship and tolerance is not a nerveless, characterless thing that is so "liberal" that it gives away everything worth having in the way of convictions. The easiest and most satisfactory man to keep company with is the one who knows where he is going, but is willing to modify his route, while adhering to the same direction and destination, for the sake of comradeship with you.

"In essentials unity; in non-essentials, liberty; in all things, charity."

Christian Endeavor, and the young people's movement of which it is a part, have had a great deal to do with ushering in a broader spirit of fellowship among Christians, and a practical exemplification of that spirit. The get-together idea has been strongly manifest in these young people, who, free from a past, with its prejudices and memories, were able to fraternize on a basis of simple fidelity to Jesus and desire to do His will. The educational value of this Christian Endeavor fellowship has been immeasurable. It has unquestionably widened youth's horizon, and given it broader, clearer views of the present world and of the coming kingdom. There are thousands of alert Endeavorers today who are as deeply interested in, and as familiar with, the remote regions of the earth as they are with the country that adjoins their own. It is no remarkable thing for an Endeavorer to receive a wedding announcement like that which came to me not long since, in substance, as follows: "John Smith and Mary Jones; married in St. Louis; at home, after January 1, Peking, China." The tide of missionary interest that has swept through the young people's societies has given the latter personal acquaintance with fellow-workers in the ends of the earth.

The kingdom of heaven is the only perfect democracy.

THE EPWORTH LEAGUE TOPIC.

There's a call comes ringing o'er the restless wave:
"Send the Light! Send the Light!"
There are souls who perish, there are souls to save;
"Send the Light! Send the Light!"

Every need is an invitation. The missionary call is the call of the world's spiritual blindness and heart-hunger for the Light and Bread of life. The voices that summon the church to a fulfillment of her divinely-enjoined mission are the inarticulate voices of human hearts that can never be satisfied until they have been satisfied with Christ.

The missionary call is the call of Calvary. Every motive that constrained Jesus to die for mankind constrains His disciples to bear the news of that sacrifice to those in whose behalf it was wrought. Christ "died for all, that they would live, should not henceforth live unto themselves, but unto Him who died for them, and rose again."

The Master's "Follow Me" leads inevitably to the mission field.

All who are called to the discipleship of Christ are called to surrender, sacrifice and service.

NEWS AND NOTES.

Sixty per cent of the cadets at West Point are in Y. M. C. A. bible classes.

It is announced that the Wesleyan Methodist Church of Italy has consolidated with the Evangelical Church of Italy.

April 19, which is celebrated as "Patriots' Day" throughout New England, is widely made the occasion for holding district Christian Endeavor conventions.

"Tandem polygamists" is a phrase coined during the discussion of the relation of the clergy to the divorce problem, to describe the much-married divorcees.

Leading Roman Catholics say that the papal decree banishing female voices from church choirs may be modified so as not to apply to America, though many American churches have already put it into effect.

The secret of making the famous Chartreuse liquor has been sold by the Carthusian monks for three millions of dollars. This loss of revenue may affect some of the Catholic institutions in Rome.

Later reports from the Torrey and Alexander meetings in London indicate that while the first few days were a disappointment, the attendance and interest have since grown to satisfactory proportions.

Miss Helen M. Gould has compiled and had printed a list of Scripture passages for memorizing, and these she is distributing through the Y. M. C. A. Sixty thousand copies of the list have already been asked for.

On a recent night a large company of Boston ministers and church workers, led by Rev. Dr. W. J. Dawson and Rev. Dr. Newell Dwight Hillis, marched through the city's slum district, gathering crowds for a great midnight evangelistic meeting.

Miss Ellen M. Stone, the American missionary who was kidnaped and held for ransom by brigands in Macedonia several years ago, has decided to go back to that country to resume her work. She will go at her own risk, according to an agreement with the State Department.

The policy of centralization which has been followed in Christian Endeavor for a few years past, has developed a plan for the federation of Christian Endeavor unions, with district offices, and salaried secretaries, in various parts of the country.

CHURCH SERVICES.

SUNDAY, MARCH 26.

TEMPLE BAPTIST CHURCH, TEMPLE Auditorium, corner Fifth and Olive sts. Divine service at 11 and 7:30. Preaching by the pastor, Robert J. Burdette. Topic of morning sermon, "The House Beautiful." Evening sermon, "A Man's Man, God's Man." Congregational singing, under direction of Mr. Harry Barnhart. Mr. Barnhart and Homer Robinson sing at each service. A "Fanny Crosby Song Service," celebrating the eighty-second anniversary of this beloved hymn writer's birth, will precede the evening sermon. Mothers are invited to bring their little ones to the Day Nursery in the church—the first one established on the Pacific Coast, where the babies are carefully looked after during the hour of service. Sunday-school at 9:30; Young People's meeting at 6:15. A most cordial invitation is extended to all persons to attend these services, with a special welcome for the strangers and visitors in the city. Make the Temple your church home during your sojourn here. 2500 free seats. 26

ST. PAUL'S PRO-CATHEDRAL, 522 SOUTH Olive st., the Very Rev. J. J. Wilkins, D.D., dean and rector. Services, 7:30, 9:30 and 11 a.m., 7:30 p.m. The rector will preach. Subjects, morning, "The Far and Near," the sixth in a series of sermons on the Epistle to the Ephesians; evening, "The Manliness of Christianity," a sermon for men. Wednesday, the 29th inst., united services, 7:45 p.m., the Bishop of Los Angeles, preacher. Sittings entirely free. Strangers will receive a cordial welcome. 26

MAGNOLIA-AVE. CHRISTIAN CHURCH, (Henderson Hall, Union ave. cor. W. 23d st.) Jesse P. McKnight, pastor. Sunday-school, 9:30 a.m.; church services, 11 a.m. and 7:30 p.m. Pastor preaches at both services. An invitation is extended to all.

FIRST CHRISTIAN CHURCH, HOPE AND Eleventh sts. Rev. A. C. Smither will preach at 11 a.m. upon "How May I Know I Am a Christian?" At 7:30 upon "Who Ought to be a Christian." Seats free. Good music. All invited. 26

TRINITY METHODIST EPISCOPAL Church, South, corner Ninth st. and Grand ave. Preaching by the pastor, Rev. E. P. Ryland, at 11 o'clock and 7:30 p.m. 25

THE LOS ANGELES FELLOWSHIP, BENJamin Fay Mills, Permanent Minister. Sunday, March 26. 11 a.m. regular morning service, Masonic Hall, 421 South Hill st. Address by Mr. Mills on "The Play of Parsifal." Special musical programme including solos by Evan Baldwin, late of the Keith and Orpheum Circuits. A few reserved seat tickets may be obtained on request at Fellowship Headquarters, 434 South Hill st. All seats free to all at 10:55. 11 a.m. Children's Church at Emerson Hall, opposite Masonic Hall. 12:30 Sunday-school in Masonic Hall. Address by Mrs. Mills on "The Art of Living." In Emerson Hall, same hour. 7:15 p.m. Simpson Auditorium. Sacred concert by the Fellowship Orchestra. Solos by Mrs. Mary Link Evans, late prima donna of the Studebecker and Savage Opera Companies. 7:45 Mr. Mills's third address on "Old Dogma in New Lights." Subject, "Do We Need a Blood Atonement?" All seats free at evening service. Doors open at 7 sharp.

FIRST CONGREGATIONAL CHURCH, Hope street, near Ninth. Seats free. Rev. Wm. Horace Day, pastor. Rev. Warren F. Day, D.D., Pastor Emeritus. Music in charge of Mr. Harry Clifford Lott, Mr. W. F. Skeele, Organist. Morning service, 11 o'clock. The pastor will give the sixth sermon in the series on "Seven Crises in the Apostle Church." Evening service, 7:30 o'clock. The Pastor Emeritus will preach on "The Strength of Young Men."

FIRST BAPTIST CHURCH, FLOWER, BEtween 7th and 8th streets. Rev. Joseph L. Smale, pastor; Thomas Baldwin, D.D., acting pastor. Subject for morning service at 11 o'clock, "Jesus, who is He?" The first of a series of lectures to be given at 11 a.m. Subject in the evening at 7:30, "What Many do and How They do it." Sunday-school at 9:30. Pastor Smale returns with the first of May.

CENTRAL CHRISTIAN CHURCH, NEW chapel, 410 E. 21st street, Maple avenue car direct, Main street or San Pedro cars, H. Blocker, D. A. Wagner, ministers. Preaching Lord's day, 11 a.m. and 7:30 p.m. Conference and testimony, meeting 6:30 p.m. Sunday-school, 10 a.m. Prayer meeting Thursday, 7:30 p.m. Fourfold gospel meeting, Thursday, 2:30 p.m.

INDEPENDENT CHURCH OF CHRIST, Dobinson Auditorium, 1044 S. Hope st., Rev. J. S. Thomson, pastor; subject of sermon Sunday morning: "The Esoteric Nature of the New Testament." The services begin at 10:45 a.m. Sunday-school at 9:30 a.m. Everyone welcome.

IMMANUEL PRESBYTERIAN CHURCH, corner of Tenth and Figueroa streets. Rev. Hugh K. Walker, the pastor will preach tomorrow at 11 o'clock a.m. and 7:30 p.m. Subjects; morning, "The True Yellow Peril," evening, "The Well That is Deep." 25

FIRST UNITED PRESBYTERIAN CHURCH, 8th and Hill streets. The pastor Rev. Wili W. Logan will preach at 11 a.m. Special thank offering service at 7:30 p.m. Strangers welcome at all services. All seats free. 25

CENTRAL AVENUE CONGREGATIONAL Church, corner 28th st. N. L. Rowell, D.D., pastor. Morning: "Pentacostal Conviction." Evening: "That Elder Brother." Seats all free. Strangers welcomed. 25

VERNON CONGREGATIONAL CHURCH, Vernon and Hooper aves.; Rev. William Davies, pastor. Usual serkvices at 11 a.m. and 7:30 p.m.

KNOX PRESBYTERIAN, WEST 36TH AND Main. Rev. W. S. Young, D.D., pastor. Services as usual, 11 a.m. and 7:30 p.m.

Swear at Oxen Only.

When Gen. Fremont was trying to capture Stonewall Jackson in the Valley of Virginia, the latter, to prevent further pursuit, destroyed the bridge across the Shenandoah at Mount Jackson. The pontoon train was hurried forward, and while the pontoon was being put down the wagon train filed out into a large field near by. Most of the teams were composed of green mules and were a great annoyance to the drivers, who gave vent to their feelings by volleys of oaths, swearing only as army teamsters can. Just then Gen. Fremont came riding by and on hearing the swearing of the men he ordered the wagon master to instruct all the men of his command that "hereafter there will be no swearing allowed to any of the drivers except those who drive oxen."—[Chicago News.

Going to the Auction?

Some of the finest pieces will be sold today. Cabinets, screens and tables. Campbell's Curio Co.—[Adv.

Japanese Auction.

Fine stock sacrificed. Auction daily, 10:30 to 2:30. Campbell Curio Co.—Adv.

Michigan Society, Friday evening, Burbank Hall. Dancing.

Forms Free Today.

At Mammoth Shoe House, 519 S. Broadway.

Cal. Rheumatic Eradicator, $1 per pkg. No free samples, as one pkg. generally cures. Mack & Co., agts., 15 Francis st., S. F.

GRAND ARMY COMMITTEES.

TWO IMPORTANT MEETINGS ARE HELD IN STANTON POST HALL.

Arrangements Outlined for a Reception to Commander-in-Chief Blackmar of the Grand Army. Committees Appointed for the Observance of Memorial Day.

Representatives of the various Grand Army posts, Ladies' Auxiliaries and Sons of Veterans held joint meetings at Stanton Post Hall, No. 139 West Fifth street, last night, to take action in regard to a reception to Gen. Blackmar, Commander-in-Chief of the Grand Army of the Republic, who will arrive here May 8, and to arrange for the proper and customary observance of Memorial Day.

The joint committee on reception to Commander-in-Chief Blackmar was presided over by Past Commander C. W. Hyatt, Dr. R. F. Clark Secretary, and various committees were appointed. The Department Commander will be requested to notify the posts and corps outside of Los Angeles, in order that they may also participate in the reception of Gen. Blackmar. Camp Commander Fred E. Munsey of W. S. Rosecrans Camp, No. 2, Sons of Veterans, U.S.A. will appoint the committee on behalf of the Sons of Veterans of this city.

Through Past Division Commander C. E. Washburn of the Sons of Veterans of California an informal invitation was extended to the posts and corps to attend a reception to Commander-in-Chief Dustin of the Sons of Veterans, U. S. A., to be held at the time of his arrival in Los Angeles at a date in April hereafter to be announced. The invitation was accepted on behalf of the Grand Army posts and auxiliaries on motion of Commander Whims of Stanton Post No. 55.

The joint meeting on arrangements for Memorial Day was presided over by Capt. F. J. Cressey of Stanton Post No. 55, as acting chairman, and he was subsequently elected permanent chairman. Charles Plaze of W. S. Rosecrans Camp No. 2, Sons of Veterans, U. S. A., was chosen as secretary. Capt. Cressey stated that he had two objects in view, one the selection of Gen. David B. Henderson, formerly Speaker of the National House of Representatives, and now a resident of Long Beach, as orator of the day, and the appointment of a committee to make a complete roll of all deceased Union and ex-Union soldiers buried in the cemeteries of the city. A motion was made that a committee of three be appointed to wait upon Gen. Henderson and ascertain if he would accept the post of orator for Memorial Day, but this was later withdrawn, and a committee composed of Comrades Sumners of Stanton Post, E. W. Clarke of Kennesaw and F. W. Stein of Bartlett-Logan was appointed, with power to choose a speaker.

A committee to secure a hall for Memorial Day was appointed, consisting of J. F. Greenough of Bartlett-Logan Post, F. W. Hurlburt of Kenesaw and Chairman Cressey; and a Committee on Music and Programme was made up of the following representatives of the bodies named: Stanton Post, D. L. Durand, chairman; Bartlett-Logan Post, Comrade Alverson; Kenesaw Post, W. H. Stein; Bartlett-Logan Corps, Mrs. Sherer; Kenesaw Corps, Mrs. Mary Weeks; Stanton Corps, Mrs. Coleman; Uncle Sam Corps, Mrs. Ida Carpenter; Union Circle, Mrs. H. A. Gibson; Columbia Circle, Mrs. Cordelia Spence; Lawton Circle, Mrs. Marsh; Sons of Veterans, Senior Vice Camp Commander Christian Haag; Union Veterans' Legion, Mrs. Anna Manning. On motion, it was decided to invite the members of the Society of the Army of the Philippines in this city to participate in the public exercises. Comrade Durand declined the chairmanship of the Music and Programme Committee, and the committee was empowered to select its own chairman.

Adjournment was taken to the fourth Friday in April.

POSTPONED

On account of the weather. The Opening Day for the Sale of Beautiful

Mar Vista

Until Sunday, April 2nd.

But don't wait for our opening day.

GO OUT SUNDAY

Come now; you can go at any hour you please at our expense, and view the beauties of Mar Vista. Don't delay one hour, but go down and make your selection in advance of our opening sale, by leaving a deposit with our agents on the ground.

Forty-two lots already selected.
They are limited in number, so come at once.
Our office will be open Sunday to issue free tickets.
Take cars, Pacific Electric at Sixth and Main Streets—Long Beach and Wilmington division—to Mar Vista.

PHONES HOME 1100 SUNSET MAIN 836

Grider & Hamilton

225 WEST 2nd ST. LOS ANGELES

"For the White Christ"

A Story of the Days of Charlemagn

ROLAND and Oliver are its heroes, and when has a romance offered any that equal them in honor, gallantry, and bravery!

As a worthy setting of a great and powerful story the publishers offer an example of bookmaking that has never been equalled in "regular-price" fiction.

The full-page pictures are reproduced in full color from the original paintings by the Kinneys, each page has a border in tint, and not one detail has been overlooked that would complete a consistent scheme, suitable to the period pictured in the book.

As a matter of fact no description can be adequate to the striking originality of the story, or the appearance of the book, and we can only assure you that you will find it well worth while to ask your bookseller to show it to you—before his stock is sold out.

Published Today By Robert Ames Bennet $1.50

A. C. McCLURG & CO., PUBLISHERS, CHICAGO

"For the White Christ"

CURTIS PARK TRACT,

38th and Compton avenue. Lots 40x138. Cement curbs, sidewalks, oiled streets; Slauson-avenue car to 38th. Agent on the tract. Some fine bargains at $450; easy terms. Go and see them today. T. Wiesendanger, 221 Laughlin Bldg.

Save Money—Buy from the Manufacturers

Genuine Columbus Buggy Co. Vehicles

Cor. Main and Tenth Streets

TRUSSES AND ELASTIC HOSIERY MADE TO FIT

W. W. Sweeney

213-214 So. Hill. Removed from 421 S. B'way.

Joseph's for Furniture, Carpets 625 South Broadway

Mechanics' Tools, Builders' Hardware

H. GUYOT, 536 South Spring Street

WEATHER REPORT.

See top of First Column, Page 10, Part II, for daily weather report.

Classified Liners.

[All classified advertisements marked "L.A.R.B." which appear under the several "Liner" headings are from members of the Los Angeles Realty Board, which is responsible for its own statements.]

Telephone your want advertisements. Ring up "The Times" any time of day or night, and secure prompt and careful attention. Rates one cent a word each insertion; minimum charge, 25c.

"Liner" (classified) advertisements for Sunday insertion received over the counter or by telephone after 11 o'clock Saturday nights will be inserted under heading of "Too Late to Classify."

The Times cannot guarantee accuracy or assume responsibility for errors of any kind occurring in telephoned advertisements.

For advertisements of large business colleges and other educational institutions, see column headed "Schools and Colleges."

SPECIAL NOTICES—

DISSOLUTION OF PARTNERSHIP. F. C. HIBBEN & CO. F. C. Hibben retiring and A. C. Breckenridge retaining business and assuming all obligations. F. C. HIBBEN & CO., By A. C. BRECKENRIDGE. 25

THE DEAF ARE ENABLED TO HEAR or have their hearing restored with the Electric Acousticon or Massacon. Instruments on trial at general agency, MARSCHUTZ OPTICAL CO., 133 S. Spring st. Write or call for free booklets.

PIONEER STEAM CARPET CLEANING WORKS; carpet cleaning, upholstering and repairing; we buy and sell carpets. 134 S. OLIVE ST. Phones Main 217, Home 217.

ELECTRO-DERMATOLOGIST, BURR G. JACOBS; birthmarks, hair, moles, warts, red spots, etc., permanently removed by electric needle. 611 LAUGHLIN BLDG.

FEATHER PILLOWS RENOVATED AT ACME FEATHER WORKS, 1303 E. Seventh st. Tel. Sunset Main 1166; Home 5041.

ALLEN'S MATTRESS FACTORY AND UPholstery repair work; carpets cleaned. 815 BUENA VISTA ST. Home 7066, Main 4833.

MRS. J. O. BANKS, CATERER AND FIRST-class cook. Parties, dinners and luncheons. West 1571. 1136 S. HOPE ST.

I. X. L. WINDOW AND OFFICE CLEANING CO. Office 353 S. Main st. Tel. Main 3196. 29

BORDERS SAME PRICE AS PAPERS. BEST paint, $1.50 gallon. WALTER, 627 S. Spring.

FRUIT TREES, PALMS AND ROSE BUSHes of every kind. 727 S. SPRING. 25

LESSONS IN CHINA PAINTING BY EASTern lady artist. 736 TOWNE AVE. 29

RATE FOR ADS. UNDER THIS HEADING 10c per line; minimum charge 25c.

PERSONAL—
Business.

PERSONAL—A $5000 FORFEIT WILL BE paid for any case of deep wrinkles, baggy eyelids, smallpox pittings, freckles or lost contour that I do not cure. This positive assertion is proof that I have confidence in my own work and know I can do all I promise and more. Call or write for free booklet. M. ELLA HARRIS, 123 Geary st., San Francisco. 30

PERSONAL—PROF. ALVINO, 115½ SOUTH Broadway. Before you have a chance to utter one word he will tell you what you call for, goes into the most minor details of your entire life; his descriptions of your friends and enemies are as real as though they stood before you. Readings this week 50 and $1. Everything sacred and confidential; no imposition. 25

PERSONAL—PROF. ALTHOUSE, PALMIST, pronounced by hundreds of the best intellects—his patrons, as the finest reader in this country; he read Modjeska, Sousa, Sothern, Warde, Edison, Gadski, Sembrich, Senators Clark and Pettigrew, etc. Intelligent, high-class patronage solicited. 423 S. BROADWAY.

PERSONAL — PROF. STUART MANSFIELD, intellectual psychic, reads your life from cradle to grave; gives names, dates, facts, advice upon business, investments, law suits, mining, claims, marriage, love, divorce, naturally gifted from birth; satisfaction guaranteed. 441½ S. SPRING. 25

PERSONAL—MRS. MARSON, THE NOTED London palmist, is at 337 S. SPRING ST. Readings are conscientious and scientific, and give the precise information desired. HIGH-CLASS PATRONAGE SOLICITED.

PERSONAL — MRS. PARKER, PALMIST, life reading, business, lawsuits, removals, travels, mineral locations described, property, speculation, love, health, all affairs in life. 416½ S. SPRING, room 3. 50c and $1.

PERSONAL—THIS NOTICE AND 25C SEcures you a scientific reading of head and hand free. See PROF. STONER, 316½ South Spring today. Highest references. Hours 9 to 9. 26

PERSONAL — MRS. DR. MORRIS, CHIROPodist and manicure. 423 S. BROADWAY.

WANTED—
Help, Male.

WANTED—CLEAN, STEADY, FIRST-CLASS press feeder; one who thoroughly understands the business can apply at W. F. JEFFRIES CO., 129 S. Spring st.

WANTED—RELIABLE YOUNG MAN TO do janitor work in exchange for tuition in the Southern California Business College. Apply 614 S. GRAND AVE. 26

WANTED—$25 PER WEEK AND TRAVELing expenses paid salesmen to sell goods to grocery dealers, experience unnecessary. PURITY CO., Chicago.

WANTED—GOOD, LIVE OUTSIDE MAN; TO solicit, must be experienced and well acquainted; wages no object to right man. Call 125 E. SECOND. 25

WANTED—A SOBER AND INDUSTRIOUS all-around baker; must be experienced; wages $18 week at start. Address W, box 73, TIMES OFFICE. 26

WANTED — GOOD STENOGRAPHER FOR large firm out of town; north; salary $75; transportation furnished. Apply 525 BYRNE BLDG. 25

WANTED—POWELL & CO., EMPLOYMENT Agency, 459 S. Main. Main 5218. Trustworthy help of all kinds wanted and supplied. Try us.

WANTED—A SETTLED AGED MAN TO DO light work for a good home on ranch with a middle-aged couple; might pay small wages later. Address 659 W. 38TH ST. 29

WANTED—CLERK TO LEARN PICTURE-framing; Hawaii; must be bright and reliable. Address R, box 105, TIMES OFFICE. 26

WANTED — COMMANDANT OF BEST character and ability. BOYNTON-FISK TEACHERS' AGENCY, 525 Stimson Block. 26

WANTED—COAT MAKER FOR COUNTRY; good steady job for a good steady man. Apply to L. ZINNAMON, 254 S. Broadway. 26

WANTED—SPECIAL: TWO GLASS WASHers; two silvermen; 2 bar porters. WESTMINSTER & CO., 125½ W. Third st. 25

WANTED—ANY PERSON TO DISTRIBUTE our samples, $18 weekly, steady. Mgr. "EMPIRE," 4 Wells st., Chicago, Ill. 25

WANTED — FIRST-CLASS BRICKLAYER to figure labor on chimney and fireplace. Apply on job, 734 E. 31ST ST. 25

WANTED—TAILOR TO DO PRESSING and trimming on vests; steady work and good pay. 343 W. 21ST. ST. 25

WANTED — 2 FIRST-CLASS FINISH CARpenters; country work. Address A. B. EELLS, Ventura, Cal. 26

WANTED—MAN TO HELP MANAGE OFfice business, little cash required. Apply ROOM 12, 206½ Broadway. 25

WANTED—PLATEN PRESS FEEDER FOR printing office; steady position. 112 NORTH LOS ANGELES ST. 26

WANTED—EXPERIENCED, INDUSTRIOUS young man, porter. OCEAN PARK CASINO, Ocean Park.

WANTED — HOTEL HELP FOR ALL DEpartments. PECK'S HOTEL CLEARING HOUSE, 232 S. Spring. 29

WANTED—6 CARPENTERS, CAR WORK, CITY, 25C HOUR; STEADY. 111½ E. SECOND ST. 25

WANTED—FIRST-CLASS OPERATOR ON pants. BRAUER & KROHN, 128-130 South Spring st.

WANTED—YOUNG MAN FOR SODA FOUNtain. CHUTES PARK. Call Saturday morning. 25

WANTED—A GOOD OFFICE MAN. BALDWIN AIRSHIP CO., 614 Grant Bldg. 26

WANTED—FIRST-CLASS PAPERHANGER; also painter. Apply 909 TEMPLE ST. 26

WANTED—AN EXPERIENCED 3RD-HAND baker. Call 4405 CENTRAL AVE. 25

WANTED — FIRST-CLASS SALESMAN. SCOTCH TAILORS, 330 S. Spring st. 29

WANTED—2 FIRST-CLASS PAINTERS. Inquire 333 S. OLIVE ST. 26

WANTED—
Help, Male.

WANTED—
HUMMEL BROS. & CO.,
EMPLOYMENT AGENTS.

A Strictly First-class, Reliable Agency. All kinds of help promptly furnished. Your orders solicited.

116 and 118 East Second Street,
Between Main and Los Angeles Sts.
Largest and best equipped offices on the Pacific Coast.
TELEPHONE MAIN 509.
HOME 509.

MEN'S DEPARTMENT.
Cement finisher, $5; stone mason, $3.50; mortar mixer, $2.50; milker, $40, etc.; orchard man, $25, $30, etc.; ranch hands, $30, etc.; car carpenters, piece work, laborer, mine, $1.75 etc.; miners, $2.25, etc.; store porter, $12 wk.; carriage blacksmith helper, $12 wk.; colored man and wife, home place, $40, etc.; blow pipe man, $4.00 day; elderly man, feed hogs, etc., $15, etc.; milkers, $35, etc.

HOTEL & REST. DEPARTMENT.
Hotel head waiter, $50, etc.; restaurant cook, $10 and $12, etc.; hotel porter, $45 mo.; pantryman, $8, etc.; private stand waiter, $30, etc.; colored waiter, $30, etc.; dishwasher, $7 and $8, and $25 and $30, etc.; man to run cupola, $3 per shift.

WOMEN'S DEPARTMENT.
House girl, Arizona, $30 and fare; house girl, Riverside, $25, etc.; house girls, city and country, $25, etc.; $30, etc.; girls to assist, $15, etc.; ranch cook, $25, etc.

WOMEN'S HOTEL DEPARTMENT.
2 meal waitress, $7 wk.; chambermaid, city, $8 and room; restaurant waitress, $9 wk.; chambermaid, part day, $15; colored woman dishwasher, $20; pantry girl, $25, etc.; waitress, beach hotel, $25, etc.; 2 waitresses, San Diego, $25, etc.; mess cook, Mojave, $35, etc.
25 HUMMEL BROS. & CO.

WANTED — SALESMEN, AGENTS, DEALers, and storekeepers, start in business for yourself on our capital. We make men's fine clothing to measure and you can sell our perfect fitting, highest class tailoring at a good profit for as little money as others retail ready made goods. You can control entire local trade with our line. Spring line, 400 up-to-date styles of woolens, fashion displays, etc., now ready and furnished free. A great opportunity. Write today for full particulars and exclusive territory. Experience not absolutely necessary. AMERICAN WOOLEN MILLS CO., Dept. A, Washington Blvd. and Union st., Chicago.

WANTED—
WESTMINSTER & CO.
EMPLOYMENT AGENTS.

A strictly first-class, reliable agency; all kinds of help promptly furnished; your orders solicited.

125½ W. THIRD ST.
Between Main and Spring sts.
The finest and best equipped offices on the Pacific Coast.
TELEPHONE MAIN 4002.
HOME 1771 AND 8217.
After 6 p.m. and Sunday, Home 8217. 25

WANTED—
JAPANESE
PACIFIC EMPLOYMENT BUREAU,
Largest and most popular agency,
621 W. Sixth st., Los Angeles.
House cleaning department.
Window cleaning department.
'Phones Home 1073, Main 1714.
General labor contractors. Every department assures responsibility. 27

WANTED—ADVERTISING WRITER; ONE familiar with all kinds of agency work, and capable of producing "copy" that is forceful, earnest and convincing. Applicant must possess originality and facility, and be absolutely trustworthy. Preference will be given young man with eastern agency experience. READ ADVERTISING AGENCY, 416-417 O. T. Johnson Bldg. 26

WANTED—MAN LOOKING FOR EMPLOYment and has $300 to invest with services in a good established business by buying ½ interest and joining me in my business; you will make out of the investment about $150 per month; needs no former experience; owner will teach you the business. Call 702 S. SPRING, room 203.

WANTED — AN EXPERIENCED WOOLEN salesman to make headquarters in San Francisco and travel East as far as Denver, including Denver; only experienced woolen salesman who are acquainted and have sold goods over the above territory need apply. Address HENRY C. BIDDLE & CO., Philadelphia, Pa. 27

WANTED—FIXTURE MAKER; A FIRST-class man that understands how to make and assemble; one who is capable to take charge of shop and men; to such I have a permanent, all-year job to offer; no handy men need apply. Address Q, box 68, TIMES OFFICE. 26

WANTED—OUTSIDE SALESMAN; LEADing manufacturing house has vacancy, requires unusual ability and commands excellent pay; must be a hustler and not afraid of hard work; experience unnecessary; permanent; references required. 233 S. LOS ANGELES ST. 25

WANTED—
JAPANESE EMPLOYMENT CO.,
309 N. San Pedro st.
'Phones Main 6136, Home 5758.
Cooks, waiters, porters, ranch hands, house and window cleaners, furnished at all times by day or contract.

WANTED—MAN WILLING TO LEARN AND help me in fine paying business, that will clear you about $150 per month; this is clean agreeable work. I will teach you the business, with small investment of $225. Call ROOM 1, 255 S. HILL ST. 25

WANTED — VEST MAKER, PANTS OPERators, finishers, waiters, tinner and band sawyer, hardwood finisher, solicitors, yardmen, dishwasher, boys with wheels.
L. H. DIEDERICH, 453½ S. Spring. 25

WANTED — GOOD, STEADY, HONEST young man in nice country town; light work. Address V, box 87, TIMES OFFICE. 26

WANTED — WE WILL SUPPLY PROFITable, permanent employment to several men. $18 to $30 weekly comfortably possible. No risk. KUSHION KOMFORT SHOE CO., 332 W. Second st., Los Angeles.

WANTED — ACTIVE, HUSTLING YOUNG man for delivery wagon, fruit business; must have $150 to invest and desirous of all outdoor work in this particular line; $25 week. 628 BRYSON BLOCK. 25

WANTED—A FIRST-CLASS MECHANICAL draughtsman and detailer on gas engine work; none but an experienced man need apply. DURYEA-WHITE MACHINE CO., 1113 N. Main st. 26

WANTED—EXPERIENCED BUTLER WITH reference; wages $60; third stableman, same place, $50; must have references. MRS. HAWLEY AND MISS FORGRAVE, 254 S. Broadway. 25

WANTED—
First-class bookkeeper, general merchandise store in Arizona, state reference, experience and salary. Address X, box 67, TIMES OFFICE. 28

WANTED—WINDOW DRESSER. A FIRST-class window dresser, with experience in displaying sundries; first-class salary to competent man. Apply R, box 135, TIMES OFFICE.

WANTED — MEN EVERYWHERE TO clean monuments. Lightning process. Immense money made. Experience unnecessary. Address M. HETZLER, box 600, Angola, Ind.

WANTED — TEACHER OF ARITHMETIC, algebra, geometry; of successful experience; strong disciplinarian. BOYNTON-FISK TEACHERS' AGENCY, 525 Stimson Block. 26

WANTED — TWO MEN GRADING CAMP, finishers, lathers, bottle washer, wood turner, woman cook, housekeeper. WESTMINSTER & CO., 125½ W. Third st. 25

WANTED—MEN AND BOYS TO LEARN plumbing trade. COYNE BROS., School of Practical Plumbing. Send for catalogue. 4973-75 Easton ave., St. Louis, Mo.

WANTED—TAILOR. APPLY AT 401 S. HILL ST. 26

WANTED—
Help, Female.

WANTED—LADY THOROUGHLY EXPERIenced in toilet parlor demonstration for outside town. MME. WILBUR, 107 N. Spring st.

WANTED—LADIES TO STAMP CHINA FOR wholesale house, experience unnecessary. From $12 to $15 weekly. 524 S. HILL ST. 25

WANTED — WOMAN FOR GENERAL house work; must be good cook, willing to work; no washing. 1200 W. NINTH ST. 25

WANTED — SEE OUR LARGE FEMALE ad. under Male Help Wanted. HUMMEL BROS. & CO., 116 E. Second st.

WANTED—GIRL FOR GENERAL HOUSEwork; good wages; no washing. 'Phone West 825. 2612 ELLENDALE PLACE. 26

WANTED — HEAD WAITRESS FOR CITY hotel, $45 and board. PECK'S HOTEL CLEARING HOUSE, 232 S. Spring. 25

WANTED — HEAD WAITRESS FOR CITY hotel, $45 and board. PECK'S HOTEL CLEARING HOUSE, 232 S. Spring. 25

WANTED — MRS. DR. SPENCER'S EMPLOYMENT OFFICE, 125½ E. 4th st., for women only. 'Phone James 5421.

WANTED—WOMAN TO DO CHAMBERwork ½ day, $4 per week and 2 meals daily. Call 328½ S. SPRING ST. 25

WANTED—A GIRL FOR GENERAL HOUSEwork in small family at once. 222 NORTH BEAUDRY AVE. 25

WANTED — HOTEL HELP FOR ALL DEpartments. PECK'S HOTEL CLEARING HOUSE, 232 S. Spring. 29

WANTED—GIRL FOR GENERAL HOUSE work; good home. Call at office, 240 DOUGLAS BLDG. 25

WANTED—BUTTONHOLE MAKER ON vests; must be experienced. Apply 343 W. 21ST ST. 25

WANTED — BINDERY GIRLS AT ONCE. DILLINGHAM, 315 W. Second st. 26

WANTED—OPERATOR ON PANTS. BIG 4 PANTS CO., 415 S. Spring st. 25

WANTED—WAITRESS FOR 436 S. SPRING. $6 per week. 27

WANTED—
Help, Female.

WANTED — COOK, FAMILY 3 ADULTS, Santa Barbara, $30 and fare; man and wife, rooming-house; woman to do chamberwork, $40 and rooms for light housekeeping; waitress, $30, room out; chambermaid, $8 week; house girl, family 2, beach, employer here, $25; house girl, family 3; light place, $20; cook, family, city, $30; house girl, plain place, country, $30; colored girl to assist, $15. MRS. GREGG, successor to Miss Day, 121½ S. Broadway. 25

WANTED—SEWING, $1.25; WAITRESSES, commercial hotel, country, $25; city, $25; first-class family cook, $30; general housework, $30, $25; 2 in family, Hollywood, $30; waitress, with pantry work, $25; extra waitress, 75c. MRS. KIEFFER, 319 S. Spring, room 7. 25

WANTED—MARKS EMP. AGENCY, 125 E. 2ND. Both phones 465; waitress, beach, $8; one for Sunday, $1.50; colored girl, small family, $3.75 week; waitress, lunch counter, 2 meals, $4; one for three meals, $7, six days. 25

WANTED — SKIRT MAKERS, SUIT AND millinery salesladies, girls and women for sewing and factory; solicitors, bindery girls, house work.
L. H. DIEDERICH,
25 453½ S. Spring, room 15.

WANTED—RAMONA EMPLOYMENT CO. wants waitresses, cooks, chambermaids, one dishwasher, 1 nurse and second work; clerks of all descriptions; but must be thoroughly competent in lines, good wages. ROOM 21, 305½ S. Spring st. 25

WANTED — LADIES TO LEARN BARBER trade; 8 weeks completes; tuition earned while learning; hairdressing, manicuring and facial massage in 4 weeks; special terms now. Write MOLER SYSTEM COLLEGE, S. F.

WANTED—HOME EMPLOYMENT OFFICE, 734 S. Spring. 'Phones Black 9712, Home 5914. Seamstress, $6 to $10; laundry, $8; factory, housework, $30, $25, assist, $15; waitresses.

WANTED—LADIES TO MAKE SOFA PILlows at home for wholesale house; experience unnecessary; good wages; steady work; small deposit required. 321 S. HILL, room 10. 27

WANTED—GIRL FOR GENERAL HOUSEwork in small family, $25. MRS. FLOWE, Hollywood. First cottage north of Prospect on Ivar ave. Car fare. 26

WANTED — GOOD SMART DRESSMAKER or seamstress to learn fine tailor system of dress cutting, in exchange for sewing. MRS. MOORE, 736 S. Hill. 25

WANTED—FIRST-CLASS SKIRT HAND; young ladies preferred; also errand girl with some knowledge of bookkeeping. Apply at 307 S. BROADWAY, room 38. 26

WANTED—LADY TO WORK HALF DAYS, $25 a month; must take $150 share in business, well established; good talker preferred. 418 COPP BLDG. 25

WANTED — NEAT, RELIABLE GIRL FOR general housework; no washing; must sleep at home. Call 1462 W. 27TH ST., from 10 to 12 mornings. 26

WANTED—LADY CANVASSERS ON SALary; experience not necessary; steady employment. Inquire 319 N. BURLINGTON AVE. after 5:30 p.m. 26

WANTED—MILLINERY TRIMMER AND A saleslady; must have good references. Apply between 9 and 10 this morning. 451 S. SPRING ST. 25

WANTED—10 YOUNG WOMEN TO ENTER the Training School for Nurses. EMERGENCY & GENERAL HOSPITAL, 416 Crocker st.

WANTED — LADIES AND SCHOOL GIRLS to do piece work at home; materials furnished; experience unnecessary. 324 SOUTH HILL ST. 27

WANTED — LADIES TO ASSIST IN NEW line of decorative fancy work; work taken home. Call 9 to 5, ROOM 7, 328½ S. Spring. 26

WANTED — FIRST-CLASS, EXPERIENCED saleslady for lace and embroidery department. Apply J. M. HALE CO., 107 N. Spring. 25

WANTED—A FIRST-CLASS TAILORESS on ladies' tailoring, immediately; good wages paid. ALFRED H. COHN, 903 S. Figueroa.

WANTED—
Help, Male and Female.

WANTED—YOUNG MAN OR LADY WISHing to learn the drug business; must be temperate and well recommended; easy hours. Address V, box 47, TIMES OFFICE. 25

WANTED—
Situations, Male.

WANTED — POSITION TO PERFORM housework, coachman or porter, by competent man. Address JOHN JESSUP, 814½ Central ave. 25

WANTED — COMPETENT CARPENTER who can frame or finish; will work for $3 per day. Address WEST 2749. 26

WANTED — WATCHMAKER WANTS POsition; first-class in every kind. Address S, box 136, TIMES OFFICE. 26

WANTED—
Situations, Male.

WANTED—BY EASTERN STUDENT, A POsition as pastor's assistant or helper in any form of church or Christian work; has experience and best of reference; could supply pulpit if necessary. Call or write 736 S. FIGUEROA. 25

WANTED—BY YOUNG MAN, POSITION AS chainman or flagman on engineering corps; have had experience; best of reference furnished; willing to leave state. J. B. HAYWARD, 962 E. First st., Long Beach. 27

WANTED—EDUCATED YOUNG LADY DEsires position as companion or as nursery governess; salary secondary consideration; no objection to country. Address W, box 7, TIMES OFFICE. 26

WANTED — MACHINIST, TOOLMAKER, first-class on automatic and special machinery, wishes position; shop or factory, in or out of town. JAMES POWERS, Sierra Madre, Cal. 27

WANTED—MINING ACCOUNTANT, CAPAble of managing; development management preferred; 15 years British Columbia, Mexico, Arizona. Address X, box 2, TIMES OFFICE. 26

WANTED — YOUNG JAPANESE DESIRES situation to do any kind of work except cook; speaks English; can also write and read. Call or address KADO, 903 S. Broadway. 26

WANTED—FULL CHARGE OF INVALID, returning to Iowa, South Dakota or Southeast Nebraska, by trained nurse. Letters to Y, box 2, TIMES OFFICE. 26

WANTED—SITUATION BY MARRIED MAN on ranch; experienced rancher and orchardist; can give good references. H. F. STEINMEIER, Pomona. 30

WANTED—SITUATION BY YOUNG MAN of good habits; office or shipping clerk preferred; good references. Address W, box 63, TIMES OFFICE. 27

WANTED—TWO YOUNG MEN, GARDENers, will water, cut, weed lawns, by the month, cheap, in southwest. Address W, box 47, TIMES OFFICE. 26

WANTED—WINDOW TRIMMER WITH 8 years' experience, original ideas, desires position; best references. Address W, box 96, TIMES OFFICE. 26

WANTED — EXPERIENCED TRAVELING salesman with best of references wants position at once. Address X, box 60, TIMES OFFICE. 31

WANTED—BY A YOUNG MAN, A POSItion in a grocery store, 12 years experience, and best of city reference. Address X, box 65, TIMES OFFICE. 26

WANTED — EMPLOYMENT BY FIRST-class brick layer; can give best of references. J. BEDNORSKI, 334 E. First. Tel. 3722. 26

WANTED—WILL BUILD YOU FOUR-ROOM house, California, with cesspool, sink in kitchen, for $475. Address WEST 2749. 26

WANTED—NEAT AND ENERGETIC JAPAnese wants position as a valet to take care for gentleman. N. K., 332 E. FIRST ST. 27

WANTED — JAPANESE, FIRST-CLASS cook, wants position. Tel. Home 9001, Main 2924. JAPANESE MISSION and Y.M.C.A. 31

WANTED—JAPANESE HOUSE CLEANING by the day, hour or contract. 141 SAN JULIAN ST. 'Phone Home 4962. 1

WANTED—A BOY OF 18 WISHES WORK in a butcher shop where he could learn the trade. Address X, box 8, TIMES OFFICE. 25

WANTED—GARDENER AND WIFE WANTS position, wife as cook; first-class references. Address W, box 43, TIMES OFFICE. 25

WANTED—WORK FOR TEAMS. INQUIRE of J. CAWELTI, 4801 Normandie ave. Tel. West 3026. 27

WANTED—
Situations, Female.

WANTED—POSITION BY BOOK-KEEPER and stenographer, with five years' experience in general office work. Address W, box 13, TIMES OFFICE. 26

WANTED — LADY AND TWO GROWN daughters from the East want to take charge of respectable apartment-house. Call 1017 JASMINE ST. 25

WANTED—POSITION AS BOOK-KEEPER by young lady graduate of business college; good references. Address W, box 86, TIMES OFFICE. 25

WANTED — A COMPETENT WOMAN wants washing and housecleaning by the day. Address X, box 85, TIMES OFFICE. 27

WANTED — POSITION AS HOUSEMAID with first-class reference. Address W, box 55, TIMES OFFICE. 27

WANTED — POSITION AS COOK; FROM East; first-class reference. Address W, box 56, TIMES OFFICE. 27

WANTED—WASHING OR HOUSEWORK BY the day. M. B., 230 N. BONNIE BRAE. 27

WANTED—
Situations, Female.

WANTED—BY A WELL-BRED CAPABLE middle-aged eastern woman, position as housekeeper or companion in refined Christian family; good home more desired than large compensation. Highest reference. Address V, box 81, TIMES OFFICE. 26

WANTED—A YOUNG LADY HOLDING musical, literary and osteopathic diplomas wants position as companion or an opportunity to teach in a family; terms reasonable. Address COLLEGE, Angola, Ind. 25

WANTED — COLLEGE - BRED WOMAN, widowed, would exchange part time as companion, secretary, tutor or managing housekeeper for home with refined family. Address X, box 45, TIMES OFFICE. 26

WANTED—DRESSMAKING BY THE DAY, in families; fancy dressmaking, tailor work, first-class; worked for best dressmaker and best tailor; also private families. Address X, box 57, TIMES OFFICE. 26

WANTED—YOUNG WOMAN DESIRES POsition as lady's companion, mother's help, or to wait on invalid lady; willing to travel; highest references. Address X, box 34, TIMES OFFICE. 26

WANTED — EDUCATED YOUNG LADY seeks position as governess or companion; educated, refined. BOYNTON-FISK TEACHERS' AGENCY, 525 Stimson Block. Both 'phones. 26

WANTED — REFINED CAPABLE WOMAN will assist in home, hotel or office work in return for pleasant room and nominal salary. Address W, box 31, TIMES OFFICE. 27

WANTED—POSITION AS STENOGRAPHER for half a day; first-class reference; reasonable. H. W. Hellman Bldg. preferred. Address X, box 89, TIMES OFFICE. 25

WANTED—BY YOUNG HIGH-SCHOOL GIRL place in private family to assist in general housework; some consideration. Address X, box 9, TIMES OFFICE. 25

WANTED — EXPERIENCED, NEAT AND willing seamstress wants position in first-class dress-making shop. Address X, box 68, TIMES OFFICE. 26

WANTED—
Situations, Male and Female.

WANTED — JAPANESE COUPLE WANTS position; man first-class cook, wife housework and waiter; speak English; country or city. Room 4, 611 W. SIXTH ST. Tel. 2487. 25

WANTED—EASTERN MARRIED COUPLE, Americans, would like cooking on ranch or small mining camp. Reference. Address for one week, X, box 51, TIMES OFFICE. 27

WANTED—
Agents and Solicitors.

WANTED—THE LOAN AND SAVINGS Co. (Inc.) of Canada desire a general agent and sub-agents in Los Angeles and surrounding territory to sell their certificates, guaranteeing a regular income; both cash and weekly payments, realising far greater returns than insurance, building associations or banks; good, bright, active and reliable agents can earn a large income; applicants must have first-class references. Address HOME OFFICE, 20 St. Alexis street, Montreal, Canada.

WANTED—A RELIABLE AGENT BY ONE of the oldest wholesale liquor firms of San Francisco, to sell their importations on a commission basis at Los Angeles and neighborhood. Apply by letter to O, box 107, TIMES OFFICE.

WANTED—A RELIABLE AGENT BY ONE of the oldest wholesale liquor firms of San Francisco, to sell their importations on a commission basis at Los Angeles and neighborhood. Apply by letter to O, box 107, TIMES OFFICE.

WANTED—OUR AGENTS MAKE FROM $5 to $30 per day; you can do the same; business is easy, clean, and honorable. Call or write. G. LAUBE, 937 Georgia st., Los Angeles. 26

WANTED— ONE FIRST-CLASS EXPERIenced picture solicitor; something new; big profits. Call Monday 9 to 12, and 6 to 8 p.m. any evening. 407½ S. BROADWAY, room 32.

WANTED—AGENTS FOR THE ONLY POSItive skirt supporter ever invented; a ready seller and agents make 100 per cent. Apply to GEO. N. SCEETS, 1735 Bush st. 30

WANTED—SOAP AGENTS; GREATEST seller known; everybody buys; 30 days' credit given; experience unnecessary. HANCOCK NOVELTY CO., Chicago. 25

WANTED—3 GOOD STOCK SALESMEN. Apply today, BALDWIN AIRSHIP CO., 614 Grant Bldg. 26

WANTED—
Partners.

WANTED—A YOUNG LADY OF EXPERIence, ability and talent; wants a congenial, wide-awake healthy "rustler" as partner. Must have from $3000 to $3500 ready cash. Will put in equal amount. Business is easy, pleasant, honorable and "sure paying;" no opposition. Address M1388 L., 937 Georgia st., Los Angeles, Cal.

WANTED—ESTABLISHED ADVERTISING agency requires working partner; one familiar with all lines of agency work, and capable of producing good "copy." Only thoroughly experienced man, with large ability and small capital, need apply. READ ADVERTISING AGENCY, 416-417 O. T. Johnson Bldg. 26

WANTED — PARTNER, SALESMAN OR drummer of experience, can secure salary and substantial interest in well established manufacturing business; $3000 required; no triflers; strictly business. Address X, box 71, TIMES OFFICE. 25

WANTED—$1500 WILL BUY A HALF INterest in five inventions that will easily bring $100,000. Either lady or gentleman will do, but must have the cash. Call on or address G. LAUBE, 937 Georgia st., Los Angeles. 26

WANTED — PARTNER WITH $3000 IN ONE of the best paying business enterprises in Los Angeles; I need an active man as partner, one who can assist in office work and outside work. Address Y, box 4, TIMES OFFICE. 26

WANTED—WE HANDLE BUSINESS PARTnerships. If you want the right man for partner list your proposition and we will provide him. No charge unless successful. PARTNERSHIP BUREAU, 636 Bryson Block. 25

WANTED—PHYSICIAN WANTS REGIStered pharmacist for partner; established drugstore. Address F. S. LANGDON, care F. W. Braun Co.

WANTED — A PARTNER FOR 1-3 INTERest in a profitable business; will stand close investigation. Address R, box 22, TIMES OFFICE. 26

WANTED—GOOD, RELIABLE PARTY with $500, to manage light manufacturing business, clearing $8 to $10 per day. Call 947 SOUTH BROADWAY.

WANTED—
To Rent.

WANTED—
OWNERS OF RENTAL PROPERTIES TO list their vacant HOUSES, COTTAGES AND FLATS with us.
SPECIAL ATTENTION GIVEN TO THE COLLECTION OF RENTS, PAYMENT OF TAXES, SUPERVISION and REPAIRS of property belonging to NON-RESIDENTS.

JONES & RYDER LAND CO.,
Ground floor. 218 W. Third st.
Telephones Main 2531, Home 769. 25

WANTED — IMMEDIATELY: COTTAGES, houses, flats, rooms and stores; kindly list same at your earliest convenience; we have clients waiting.
RYDER REALTY CO.,
226 Mercantile Place.
Tels. Main 2051; Home 6476.

WANTED—TO RENT A FURNISHED COTtage or light housekeeping apartment for two adults and child of 4; terms must be moderate. Address X, box 14, TIMES OFFICE. 26

WANTED—TO RENT OR BUY AUTOMObile and carriage paint shop. Address X, box 28, TIMES OFFICE. 26

WANTED — DESK ROOM IN SOME OFfice building. HOME 'PHONE 745. 26

WANTED—
Rooms and Board.

WANTED — LADY DESIRES ROOM AND part board in refined French family. Address W, box 8, TIMES OFFICE. 26

WANTED—ROOM AND BOARD FOR MAN, wife and child; suburban. Address X, box 54, TIMES OFFICE. 26

WANTED—
To Purchase, Real Estate.

WANTED—TO PURCHASE 5 OR 6-ROOM cottage, S.W., for about $2500; $500 cash, balance $30 to $35 a month. HARVEY, MOORE & CO., 346 Bradbury Bldg. Home 'Phone 8026. 26

WANTED—A LOT OR SMALL HOUSE AND lot on or near Downey avenue, between Avenue 20 and Workman street; give location; owners only. Address R, box 128, TIMES OFFICE.

WANTED—TO PURCHASE SAN PEDRO city lots; give full description and lowest cash price; south of Eighth street preferred. Address V, box 74, TIMES OFFICE. 26

WANTED—IF YOU WANT TO SELL YOUR houses or lots, or exchange them for something you can use, come and see us. CHAS. LANGE & CO., 121 S. Broadway.

WANTED—AT BOYLE HEIGHTS, HOUSE or cottage of six rooms on payments; prefer near Traction. Call today at 441 S. CUMMINGS ST. Tel. Boyle 243. 25

WANTED—I WANT BEST ACREAGE, LOTS or house, $2000 will buy on payments of $80 to $100 per month. DR. BROOKS, 212 S. Broadway. Answer quickly. 26

WANTED—TO PURCHASE THE BEST LOT between Central ave. and Main st. that $600 will buy. LIND & BURNS REAL ESTATE CO., 412 Braly Bldg. 27

WANTED—
To Purchase, Real Estate.

WANTED—
Lots on Brighton ave.
Lots on Halldale ave.
Lots on Dalton ave.
Lots on La Salle ave.
Lots on Harvard boulevard.
Lots on Hobart boulevard.
Lots in Victor Hall tract.
For prompt purchasers for cash
Apply to

JONES & RYDER LAND CO.,
27 Ground floor. 218 W. Third st.

WANTED—I WANT TO BUY AN UNIMproved lot, 75 to 100 feet frontage, between Figueroa and Beacon sts. and Sixth and 11th sts., east or north frontage; corner preferred. Must be a bargain. Address X, box 6, TIMES OFFICE. 26

WANTED—5 OR 10 ACRES FOR SUBDIVISion on or near car line, inside city limits or Hollywood way, possibly Long Beach or Pasadena. We are ready to buy a bargain. STONE & BLADES, 117-118 Henne Bldg. 26

WANTED—FOR MY OWN USE, ACREAGE on an electric line for subdivision. EMIL FIRTH, 411-417 Laughlin Bldg.

WANTED—
To Purchase, Miscellaneous.

WANTED—TO BUY GOOD OFFICE AND household furniture; we pay more than anyone for good office furniture and household goods; ring up Home 2469, and our buyer will call. COLGAN'S, old reliable furniture and carpet store, 314-318 S. Main.

WANTED—TELEPHONE YOUR "WANT" ads. to The Times. Special clerks are constantly in waiting at the other end of your 'phone to take your ad. Ring up any time of day or night. Sunset PRESS ONE. Home, "THE TIMES."

WANTED — I HAVE $500 TO INVEST IN grocery, confectionery, cigar stand, chicken ranch or partnership; price must be reasonable. Address X, box 47, TIMES OFFICE. 25

WANTED—STOCK GROCERIES, SHOES OR general merchandise; will give part cash, balance clear land; what have you? Address X, box 96, TIMES OFFICE. 25

WANTED—PIANO IN EXCHANGE FOR thorough course in dramatic art; part cash for good instrument. Address W, box 61, TIMES OFFICE. 26

WANTED—TO BUY FOR CASH, HIGHEST price paid for furniture, grocery or merchandise stores, etc. RHOADES & REED, 730 S. Spring st.

WANTED — SECOND-HAND CLOTHING, shoes, suit cases, trunks, etc.; will pay highest prices. PHONES 7780, Red 8041. 25

WANTED—FURNITURE AND DESKS FOR cash. GODDARD, 435½ S. Broadway. 'Phone Home 1594; Sunset 2444.

WANTED — FURNITURE, COUNTERS, show cases, desk cash. L. C. SKEELS, 507 S. Main. Both 'phones.

WANTED—FIVE-FOOT ROLL-TOP DESK, good condition, bargain. Address L. W. H., 1226 W. 30TH. 25

WANTED—CASH REGISTER; WILL PAY cash. Address W, box 60, TIMES OFFICE. 26

WANTED — SECOND-HAND FURNITURE. We pay honest cash prices. TEL. 1604.

WANTED — TO BUY A LIGHT SECOND-hand buggy. 632 S. UNION. Home 7244. 25

WANTED — CASH PAID FOR FEATHER beds. 1303 E. 7th st. Main 1166; Home 5041.

WANTED—
Miscellaneous.

WANTED—REAL ESTATE FOR A FIRST-class money making hotel or rooming-house. I will give you a first-class trade. FRANK KIRBY, 112 S. Broadway. 25

WANTED — TO EXCHANGE SHORTHAND dictation. Address X, box 100, TIMES OFFICE. 25

WANTED—CHILDREN TO BOARD, PLEASant home, mother's care. 1171 E. 40TH. 27

WANTED—TO LET, HIGH GRADE PIANO, $3 per month. 645 S. HOPE. 26

TO LET—
Furnished Rooms.

TO LET—220 W. FIFTH ST., BETWEEN Hill and Broadway, new, handsomely furnished rooms, single or en suite, with or without private bath, steam heat, and all modern conveniences, just opened. 26

TO LET—LIGHT HOUSEKEEPING, WESTlake vicinity; large, sunny, comfortably furnished room, with small kitchen; use of bath, instantaneous heater and telephone; desirable location. 1535 W. EIGHTH ST. 25

TO LET—FOR $16 YOU CAN RENT FURnished complete, 3 rooms, housekeeping, bath, gas range, hot water, telephone, new, close in. 334 S. FIGUEROA. Also 204 N. FREMONT, $10, unfurnished.

TO LET—YOUNG LADY ALONE, HAVING small, modern, artistically arranged home, would like refined party to share same; young couple preferred. 213 E. WASHINGTON. Home 'Phone 21464.

TO LET—IN HOME, COMPLETELY FURnished suite of housekeeping rooms, including gas for cooking, $16; bath, yard, verandas. 'PHONE 3419. Call afternoons. 425 S. GRAND AVE. 26

TO LET—TO 2 YOUNG GENTLEMEN, A handsomely furnished suite of rooms in cottage with private family of 3; 10 minutes' walk to Courthouse; bath, $12 monthly. 736 N. HILL ST. 25

TO LET—2 PLEASANT PARTLY FURnished or unfurnished rooms, $8.50 including gas for housekeeping; 1 furnished housekeeping, $6; bedroom, $3.50. 133 S. FIGUEROA. 25

TO LET — HOTEL CECIL, FIRST AND Olive sts. Splendidly furnished rooms with or without board; hot and cold water in every room and every convenience; moderate rates.

TO LET—TWO OR THREE ROOMS, COMpletely furnished for housekeeping, regular kitchen. Coal and gas ranges, screen porch. Piano if desired. Reasonable. 431 W. 9TH. 25

TO LET—$18; 3 ROOMS; HOUSEKEEPING; completely furnished; new; new building; gas range, bath, 'phone, sun parlor; 3 double beds. 218 N. FREMONT AVE. 31

TO LET — $1.50 TO $3, OUTSIDE, AIRY rooms, bay window; one or two gentlemen or ladies; block above Courthouse; up on hill. 358 BUENA VISTA. See them. 25

TO LET—TWO OR THREE NEWLY FURnished rooms in private one-story cottage, bath, 'phone, gas and broad porch, with front door. 1901 S. FLOWER ST. 27

TO LET—THE MAQUA, JUST OPENED; newly furnished, single or en suite rooms for light housekeeping, with bath. $2.50 and up. 827½ S. SPRING ST. 25

TO LET — THE NIAGARA, FURNISHED rooms, all new furniture, just opened; single or in suite, for light housekeeping, with bath. 827½ S. SPRING, $2.50 and up. 25

TO LET—2 NICELY FURNISHED OUTSIDE rooms for housekeeping; separately or together; bath, hot and cold water, sunny, east porch. 1158 S. FLOWER. 25

TO LET — NICE, SUNNY, FRONT ROOM, cheap; gentleman employed preferred; in widow's home; no small children. Call today at 1729 KANE ST. 26

TO LET — NICELY FURNISHED SUNNY rooms, absolute cleanliness and reasonable prices. NADINE LAMAR, 794 Central ave. 'Phone 6710. 25

TO LET—NICELY FURNISHED SUNNY housekeeping rooms, suite of 2 rooms, $11; no objection to children. Apply 848 WALL ST. 25

TO LET—FRONT ROOM WELL FURNISHed; private place, ground floor; telephone, bath, modern conveniences. 1108 S. LOS ANGELES ST. 26

TO LET—CLEAN SUNNY ROOMS, STRICTly modern, single or en suite; light housekeeping or without; rent reasonable. 2515 W. SEVENTH ST. 30

TO LET—FURNISHED HOUSEKEEPING rooms, Westlake region; very pleasant, quiet, in private house. 'PHONES 1840, RED 2242. 26

TO LET—A SUITE OF FRONT ROOMS, unfurnished; also furnished for housekeeping, very cheap. 315 NEW HIGH ST. 25

TO LET — THE NARRAGANSETT, FURnished rooms, single or en suite; private baths, $3 and up. 423 S. BROADWAY. 25

TO LET—NICE SUNNY FRONT ROOM FOR 2 people, with or without board, also transient. Phone Red 9463. 719 S. MAIN. 25

TO LET—FURNISHED ROOMS FOR HOUSEkeeping, new house, modern conveniences, rent moderate. 645 CERES AVE. 25

TO LET — FURNISHED HOUSEKEEPING rooms in cottage, quiet home; east porch, lawn and flowers. 1052 S. FLOWER. 27

TO LET — FURNISHED ROOMS, CENTER of town, $1.50 per week and up, 25c and 50c per night. 311 W. THIRD ST. 29

TO LET—NICE COSY HOUSEKEEPING suite, gas, electricity, bath and 'phone, cheap rent. 1123 E. TENTH ST. 26

TO LET—HOUSEKEEPING ROOMS, FURnished, walking distance, near postoffice; modern. 603½ S. FIGUEROA. 30

TO LET—ROOMS FOR HOUSEKEEPING; also sleeping rooms. Phone Main 5859, reasonable. 729 TOWNE AVE. 26

TO LET—FURNISHED ROOMS, $1.50, $2, $2.50, with or without housekeeping. 413 CENTRAL. 413 RUTH. 25

TO LET—2 NICELY FURNISHED HOUSEkeeping rooms, lower flat, $15. 1627 S. LOS ANGELES ST. 25

TO LET—FINE SUNNY FRONT ROOM, PRIvate family, elegant location. Apply 1008 S. BONNIE BRAE ST. 25

TO LET—NICELY FURNISHED ROOM from $1.50 to $4 per week. 1249 S. FLOWER ST. Home phone 8235. 25

TO LET—4 ROOMS, PARTLY FURNISHED or unfurnished. 213 BOYD ST., between Third and Fourth. 26

TO LET—
Furnished Rooms.

TO LET—HOTEL CADILLAC (EUROPEAN,) 503A S. MAIN ST.; H. C. EAGON, Mgr.; bargain counter week; to the first 20 people who cut this ad. out and bring it with them I will rent a fine room for the summer, beginning now, at a rate of $11 per month in advance; no other hotel in this city can give equal accommodations for same money; every room has steam heat, hot and cold running water and bell service; public bath free; see our rooms and be convinced we have the best; our hotel has over 100 elegant new rooms. Phones Home 4456, Sunset Main 6096.

TO LET—AT HOTEL MARLBORO (EUROpean,) 549-551 S. Grand ave., one short block from Central Park; finest furnished rooms in the city; beds second to none; service unsurpassed; thoroughly modern and up-to-date; come and make your reservations for the summer before going elsewhere; heat, hot and cold running water and large closets in every room; all outside sunny rooms, no court rooms, and prices are as reasonable as any hotel of its kind in the city. CHAS. F. HOFFMAN, Prop.

TO LET—
ELEGANTLY FURNISHED MODERN APARTMENTS AT
THE GIBSON,
N.E. COR. FOURTH AND HOPE STS. APARTMENTS BY WEEK OR MONTH. GO DIRECT TO HOUSE OR CALL AT OFFICE.
J. R. KEEL & CO.,
4TH AND BDWAY. 206 NEW MASON BLDG. 26

TO LET—
1019 SOUTH HILL ST.
1 suite, with bath.
1 suite, with east and south exposure.
In handsome residence, with beautiful grounds. Within walking distance. 26

TO LET—THE FRANCIS, 137 E. THIRD; BACHELOR APARTMENTS; LARGE, SUNNY ROOMS, CONVENIENT TO RESTAURANTS AND ALL PLACES OF AMUSEMENT; CARS PASS TO ALL DEPOTS; RATES, $2, $2.50 and $3 PER WEEK; TRANSIENT 50c PER DAY. OUR BATHS ARE FREE. HOME 'PHONE 1632.

TO LET—
THE ST. REGIS APARTMENTS.
New and modern, 2 and 3-room suites, with buffet kitchens, also single rooms, baths free; 'phones; prices right, walking distance. 237 S. FLOWER, beyond 3rd-st. tunnel. 25

TO LET—
HOTEL ROLLIN.
APARTMENTS.
Buffet kitchens, elegantly equipped. Be sure and see these apartments before locating.
247 SOUTH FLOWER.

TO LET—NO NEED OF COMPLAINING OF high rents, when for $10 you can rent new, modern 3-room flats, gas range, bath, heater, at 1030 Cotton st., close in; $16, 4-room, new modern flat, 1017 Diamond st.; $13 to $20, furnished complete, 3 rooms, 334 S. Figueroa; also 204 N. Fremont, close in. Go and see. 31

TO LET — LARGE, HANDSOME PARLOR in refined family to 2 quiet, desirable gentlemen friends; connecting room for one or two others; new, fine furniture; open grate, lawn, porches, 10 minutes' walk; choice neighborhood; references exchanged. 231 S. BUNKER HILL. 25

TO LET — ELEGANTLY FURNISHED rooms, single or light housekeeping; every modern convenience; the best street and locality east of Main st., walking distance; new house; very reasonable. Inquire. A snap. 728 TOWNE AVE. 27

TO LET—SEVERAL DESIRABLE ROOMS, furnished, single or en suite; hot, cold water; some private baths; hotel accommodations; cafe adjoining; special prices to permanent people. VALDEMAR, 6th and Hope sts. 'Phones 205. 26

TO LET—
THE ROWAN.
Furnished housekeeping apartments just opened; new house; new furniture. 133 S. BUNKER HILL AVE. 30

TO LET—THE ST. DENISS, SIXTH AND Flower. All outside sunny rooms; new, modern and clean; hot and cold water; gas, electricity and bell service in all rooms; free baths and 'phone, near P.O. Rates moderate. 27

TO LET—WANTED, 1 OR 2 LADIES TO take room and board with lady living alone in modern, newly furnished flat; pleasant home; reasonable. Address 1328 WINFIELD ST. 27

TO LET — FOR $8 MONTHLY YOU CAN rent nice room furnished, new, elegant. 204 N. FREMONT. 31

TO LET—SUNNY ROOMS, HOUSEKEEPING, 10 minutes' walk to Firsth and Spring. 319 STOCKTON. 26

TO LET—FURNISHED ROOMS, HOUSEkeeping if desired. 1057 S. HOPE. 'Phone White 3841. 25

TO LET—3 NICE ROOMS NEATLY FURnished for housekeeping, $14. 700 N. BUNKERHILL. 25

TO LET—2 FURNISHED ROOMS; HOUSEkeeping; separate. 'Phone 23749. 122 E. 30TH ST. 26

TO LET—2 PARTLY FURNISHED ROOMS, and screen porch, $12. 1317 W. PICO ST. 25

TO LET — FURNISHED ROOM IN PRIVate modern house to gentlemen. 310 E. SEVENTH. 25

TO LET—LARGE SINGLE ROOMS, FURnished for light housekeeping. 1124 S. OLIVE. 25

TO LET — NICELY FURNISHED HOUSEkeeping rooms, running water. 1310 LOS ANGELES ST. 26

TO LET—SUNNY FURNISHED ROOM, suitable for 2; rent cheap. 700 S. HILL ST. Tel. 6386. 25

TO LET—4 NICELY FURNISHED SUNNY rooms for light housekeeping. 1219 WEST 11TH ST. 25

TO LET — COMFORTABLY FURNISHED room; young lady preferred. 719 S. HOPE. 25

TO LET—IN BEAUTIFUL HOME, LARGE rooms, lovely grounds. 871 S. FIGUEROA. 4

TO LET — 3 NICE ROOMS, FURNISHED, housekeeping; terms moderate. 233 W. 17TH. 26

TO LET—FURNISHED HOUSEKEEPING suite, 212 N. FREMONT. 'Phone Black 118. 28

TO LET—LARGE HOUSEKEEPING ROOM; also furnished tent. 534 S. HILL. 25

TO LET—A NICE, LARGE, FRONT ROOM, modern conveniences. 807 W. 16TH ST. 25

TO LET—CHOICE ROOM IN FINE LOCAtion. 321 S. GRAND. Tel. 8282. 25

TO LET — NICELY FURNISHED FRONT housekeeping rooms. 932 S. FIGUEROA. 26

TO LET — 636 SAN PEDRO ST., SUNNY, large housekeeping suite; single room. 26

TO LET—FURNISHED ROOMS FOR LIGHT housekeeping. 1128 S. FLOWER. 26

TO LET — SUITE OF HOUSEKEEPING rooms. Home 6114. 1036 S. HILL. 25

TO LET—NICE SUNNY FRONT ROOMS. 113 S. BUNKER HILL. 25

TO LET—NICE ROOM. 726 RUTH AVE. 25

TO LET—
Unfurnished Rooms.

TO LET—A FEW UNFURNISHED 2-ROOM suites and single rooms; light housekeeping permitted; reasonable rent. At 635 SOUTH OLIVE ST. Apply at Room 4. 26

TO LET — 3 UNFURNISHED HOUSEKEEPing rooms; good location; walking distance; reasonable rent. MRS. CLACK, 538 California st. 29

TO LET—44-ROOM, MODERN APARTMENT-house, 512 W. FIRST ST. near Olive; completed April 1. 25

TO LET—3 UNFURNISHED ROOMS FOR housekeeping; use of bath. 1246 S. MAIN. 26

TO LET—
Flats.

TO LET—A 7-ROOM UPPER FLAT ALL sunny rooms, finished floors, gas, electricity, porcelain bath and lavatory, $27.50 including water and janitor service. 406 W. 17TH ST., cor. Grand ave., call today. 26

TO LET—6-ROOM MODERN FLAT, CLOSE in. 428 E. 3d st., $20 per month.
BOWEN & CHAMBERLIN,
440 Douglas Building.

TO LET—
6-room flat, 813½ Central ave., $15 per month.
BOWEN & CHAMBERLIN,
440 Douglas Building.

TO LET—$25; STRICTLY MODERN 5-ROOM flat; sunny, fine large rooms, handsomely decorated. 463 Lake st., near Sixth and Westlake Park. OWNER same building. 27

TO LET—UNFURNISHED, THE FINEST, modern, 7-room, upper flat on the finest street in the city; rent $35. Inquire on premises. 1348 S. FIGUEROA.

TO LET—$30, SUNNY, NEAT, MODERN flats, 5 rooms, gas range, bath, elegant new building. 712 CERES AVE. Also 1030 COLTON ST., close in. 31

TO LET—ARTISTIC MISSION FLATS; 4, 5 or 6 rooms; "just what you want;" furnished or unfurnished. Apply on premises, 1141½ W. 39TH ST.

TO LET — 5-ROOM SUNNY FLAT, MODern; instantaneous heater; walking distance; no children; rent $22. 338½ S. FREMONT AVE. 25

TO LET—520 N. GRAND AVE., BETWEEN Temple and Court st., new flats, 3 or 4 rooms and baths; all latest improvements; all separate entrances. 25

TO LET—ELEGANT 5-ROOM SUNNY FLAT just completed; close in; suitable for room renting. Rent $26. 12TH and PALOMA STS. 26

TO LET—
Flats.

TO LET—
MODERN FLATS—WATER [illegible]
$10—3 rooms, [illegible]
$20—3 rooms, 204 N. Fremont.
$13—3 rooms, [illegible]
$13—3 rooms, [illegible]
$17—5 rooms, [illegible]
$12—4 rooms, [illegible]
$16—5 rooms, [illegible]
$13—3 rooms, [illegible]
$13—3 rooms, [illegible]
$20—4 rooms, [illegible]
$13—3 rooms, [illegible]
T. WIESENDANGER, [illegible]

TO LET—
Modern 4-room flat [illegible] gas, electricity, porcelain bath [illegible] $22.50.
W. I. HOLLINGSWORTH [illegible]

TO LET—FOR $10 MONTHLY [illegible] rent new, nice apartment [illegible] keeping, gas range, bath [illegible] building, 712 CERES AVE. [illegible] TON ST. Also 204 N. FREMONT [illegible]

TO LET—FOR $16 YOU CAN [illegible] rooms, housekeeping [illegible] bath, hot water [illegible] S. FIGUEROA; 204 N. FREMONT [illegible] TON; 712 CERES AVE.

TO LET—FLATS. Choice modern 5-room [illegible] cation, near Pico and Figueroa [illegible] paid.
25 MINES & FARISH [illegible]

TO LET—4-ROOM FLAT [illegible] bath, gas, electricity [illegible] solar heaters; rent reasonable [illegible] ST.

TO LET—4-ROOM MODERN FLAT [illegible] etc. 757½ Wall st. [illegible] & CHAMBERLIN, 440 Douglas [illegible]

TO LET—SWELL NEW [illegible] flat, large lawn, fine [illegible] month. 2423 S. GRAND AVE.

TO LET—UNFURNISHED [illegible] flat, all modern conveniences [illegible] 1307 S. MAIN. 'Phone [illegible]

TO LET—4-ROOM FLAT [illegible] ern, new, 637 Valencia [illegible] CROSS, 661 Lucas ave.

TO LET—4-ROOM MODERN [illegible] flat, walking distance [illegible] HOPE.

TO LET—NEW AND MODERN [illegible] flats, 226 N. Hope. Call at [illegible] HOME 21818.

TO LET—ELEGANT 4 AND 5-ROOM [illegible] close in, cheap. Inquire [illegible]

TO LET—4-ROOM FLAT. CALL [illegible] ST.

TO LET—MODERN 4-ROOM FLAT [illegible] WALL ST.

TO LET—
Furnished Flats.

TO LET—
THE ST. REGIS APARTMENTS [illegible]
New and modern, 2 and 3-room [illegible] buffet kitchens, also single room [illegible] free; 'phones; prices right, walking [illegible] 237 S. FLOWER, beyond 3rd-st. [illegible]

TO LET—A SIX-ROOM UPPER FLAT [illegible] two-flat house, delightfully [illegible] Whittier st., corner W. Eighth st. [illegible] near to cut off sunshine and air [illegible] upper porch; modern, new furniture [illegible] home; we wish to rent for six months [illegible] while we take a trip East [illegible] HOME 'PHONE 1384.

TO LET—THE SANTA BARBARA [illegible] Hope st. Handsome furnished [illegible] housekeeping apartments; [illegible] beautiful location and view [illegible] apartment; 5 minutes' walk [illegible] and Fourth.

TO LET—$18; ON THE HILL [illegible] handsomely furnished 3-room [illegible] apartments, silver and linen [illegible] gas range, elegant grounds and [illegible] LETA APARTMENTS, 121 W. [illegible]

TO LET—FOR $16 YOU CAN [illegible] nished complete, 3 rooms [illegible] bath, gas range, hot water [illegible] close in. 334 S. FIGUEROA [illegible] FREMONT, $10, unfurnished.

TO LET — AT THE MARYLAND [illegible] ments, 548 S. GRAND AVE. [illegible] apartments of 2 or 3 rooms with [illegible] new building; new furniture [illegible] ern; also single rooms.

TO LET—NICELY FURNISHED [illegible] rooms and bath, absolute cleanliness [illegible] sonable price; also single rooms [illegible] LAMAR, 794 Central ave. 'Phone [illegible]

TO LET—ARTISTIC MISSION FLATS [illegible] or 6 rooms; "just what you want" [illegible] nished or unfurnished. Apply [illegible] 1141½ W. 39TH ST.

TO LET — THE TOURAINE [illegible] flats, furnished suite of 3 living [illegible] rooms, dining-room, [illegible] yet out city's noise.

TO LET—5-ROOM FLAT [illegible] furnished for housekeeping [illegible] heater, porcelain bath [illegible]

TO LET—5 ROOMS, NEW [illegible] Pedro st., rent $30 [illegible] O. T. Johnson Bldg. [illegible]

TO LET—5-ROOM MODERN [illegible] partly furnished; rent [illegible] ST.

TO LET—
Rooms and Board.

TO LET—
—PARADISE—
LA CASA GRANDE [illegible]
Corner Colorado st. and [illegible] cars pass the door [illegible] $10 a week and upward [illegible] the month. Inducements [illegible]

TO LET—BEAUTIFUL [illegible] class board, large grounds [illegible] at GARVANZA VILLA [illegible] Garvanza or Pasadena [illegible]

TO LET—FOUR ROOMS [illegible] pletely furnished [illegible] ano, sewing machine [illegible] modern conveniences [illegible]

TO LET—A BEAUTIFUL [illegible] front bay window room [illegible] board, in nice home [illegible]

TO LET — 2 ELEGANT [illegible] with board; would take [illegible] boarders. 1006 S. HOPE [illegible]

TO LET—FURNISHED FLAT [illegible] at 1131 S. FIGUEROA [illegible] Main 118.

TO LET—ROOM AND BOARD [illegible] dies, $2.50 per week [illegible]

TO LET—
Houses.

TO LET—RIGHT DOWN [illegible] large house of good [illegible] and reception hall; 2 [illegible] suitable for business [illegible] to responsible party. [illegible]

TO LET—$25; 6-ROOM MODERN [illegible] living-room 14x20, open [illegible] bookcases; near W. Adams [illegible] Key 2900 BUDLONG AVE. [illegible]

TO LET—$20; 5-ROOM [illegible] 28th st., with gas [illegible] grate and mantel; water [illegible] 430 Douglas Bldg.

TO LET—OR LEASE, 6 [illegible] S.W. perfectly level [illegible] specially suited for [illegible] S. HOPE ST.

TO LET—A FINE 6-ROOM [illegible] tage in elegant repair [illegible] BOWEN & CHAMBERLIN [illegible]

TO LET — A SWELL [illegible] house, high elevation [illegible] ALEXANDER RENTAL CO. [illegible]

TO LET—TWO NEW [illegible] tages on Belmont near [illegible] GREENAWALT, 300 W. [illegible]

TO LET—LARGE HOUSE [illegible] and cold water [illegible] E. 16TH ST. Tel. [illegible]

TO LET — A HIGH AND [illegible] home with or without [illegible] trict. At 721 PARK VIEW AVE. [illegible]

TO LET—MODERN 6-ROOM [illegible] Court Circle, close in [illegible] Call at 116 E. Second [illegible]

TO LET—FURNISHED OR [illegible] 5-room cottage; [illegible] chicken-house; [illegible]

TO LET—AT 500 W. [illegible] room residence in excellent [illegible] 122 W. THIRD ST. [illegible]

TO LET—4-ROOM COTTAGE [illegible] included, $12; will [illegible] Call 1228 IVY ST.

TO LET—$25 PER MONTH [illegible] cottage, close to center [illegible] EIGHTH ST.

TO LET—NEW MODERN [illegible] story house, [illegible] after Sunday.

TO LET—$18, 5-ROOM [illegible] 1206 Santa Fe [illegible] Laughlin Bldg.

TO LET — 5-ROOM COTTAGE [illegible] modern, E. 40th. Call [illegible] 48TH.

TO LET—5-ROOM COTTAGE [illegible] wood near PROSPECT [illegible] AVES.

TO LET—CHEAP, [illegible] tage. 418 EUCLID [illegible]

TO LET—6-ROOM COTTAGE [illegible] NIA ST., $12, including [illegible]

TO LET—$7; 3-ROOM HOUSE [illegible] UEROA. Also cheap [illegible]

TO LET—6-ROOM VICTORIA [illegible] ter. Call 1236 VICTORIA [illegible]

TO LET—4-ROOM COTTAGE [illegible] 930 E. 40TH ST. [illegible]

TO LET — 9-ROOM HOUSE [illegible] st. 239 Bradbury Bldg. [illegible]

SATURDAY, MARCH 25, 1905.

Classified Liners.

TO LET—
Houses.

TO LET—HOUSE HUNTING?
If so,
Call on EDWARD D. SILENT & CO.,
212-215 West Second st.
Oldest and largest Rental Agency in the City.
We Save You
TIME—MONEY—WORRY.
Tell us what you want, where you want it, and what rent you want to pay.
HERE ARE A FEW REAL SNAPS.

TO LET—FURNISHED—
An elegant, sunny home of 8 rooms in the [illegible], furnished for comfort. Double parlors, coal grate and furnace; porcelain bath, instantaneous heater; good basement; stable for two horses; large grounds, flowers, etc. Tenant must be taken by the year.
EDWARD D. SILENT & CO., Agents,
212 W. Second st.

TO LET—UNFURNISHED—
[illegible] new, 8-room residence in the Westlake [illegible]; large sunny rooms; ample heating [illegible]; porcelain baths; instantaneous [illegible]; polished floors; rent $60; will lease [illegible] or year.
EDWARD D. SILENT & CO., Agents,
212 W. Second st.

TO LET—UNFURNISHED—
[illegible] 5-room flat in the city; $13 a [illegible] paid. 829 Wall st., convenient [illegible] L. & S. Co. yards. This is a [illegible] someone who wants a nice home at [illegible]
EDWARD D. SILENT & CO., Agents,
212 W. Second st.

TO LET—UNFURNISHED—
[illegible] rooms at 23d st. and Central ave.; [illegible] pleasant, sunny rooms; large porch [illegible]
EDWARD D. SILENT & CO., Agents,
Members L. A. Realty Board.
[illegible] 212-213 W. Second st. 25

TO LET—
HOUSES, FLATS AND COTTAGES IN ALL PARTS OF THE CITY. IF YOU WANT TO RENT, CALL AT OUR OFFICE AND LOOK OUR LISTS OVER.

OWNERS OF PROPERTY LIST YOUR RENTALS WITH US. WE HAVE MANY CALLS AND NEED WHAT YOU HAVE.

[illegible] MANSFIELD REALTY CO.,
[illegible] 606 GRANT BLDG.
L.A.R.B.

TO LET—
JONES AND RYDER LAND CO.,
Rental Department.
COTTAGES, FLATS, HOUSES,
Furnished. Unfurnished.
Select from RENTAL DEPARTMENT before going elsewhere.
JONES AND RYDER LAND CO.,
Ground floor. 218 W. Third st. 25

TO LET—
[illegible], 10-room residence, 1221 Carroll ave., [illegible] condition, lot 100x150 ft., good barn, [illegible], plenty of fruit trees; one of the [illegible] highest locations in the city; fine [illegible] mountains and ocean; only 1-3 of a [illegible] from Angeleno Heights cars. Rent $45 [illegible]
[illegible]ENBRECHER SYNDICATE (Ltd.)
Members L. A. Realty Board.
[illegible] Braly Bldg., 4th and Spring sts.

TO LET—NEW 6-ROOM COTTAGE, NEVER OCCUPIED, EVERY MODERN [illegible] EAST FRONT, 3 MINUTES FROM BROADWAY; $22.
[illegible] NEW 5-ROOM DWELLING, [illegible] JULIAN ST., ONE BLOCK FROM [illegible] AND CARS; $10, WATER PAID.
[illegible] REDPATH, OWNER, 213 W. FIFTH. [illegible] CALL BET. 2 AND 4 P.M. 26

TO LET — BEAUTIFUL 8-ROOM HOUSE, [illegible] sun on every side, hardwood [illegible] porcelain bath. Reliable heater, walls [illegible] lawn in front, everything first [illegible] per month, including water. 1217 [illegible]

TO LET—[illegible]-ROOM MODERN COTTAGE, $20. Inquire at 960 E. 34TH. 25

TO LET—
Furnished Houses.

[illegible] HOUSES, FLATS, APARTMENTS, [illegible] AND UNFURNISHED. [illegible] TO A RENTAL FIRM. [illegible] LOCATED [illegible] TROUBLE AND DELAY. [illegible] OF HOUSES ALSO FOR SALE. [illegible] AND INFORMATION FREE. [illegible] & CALLENDER, [illegible] OF RENTAL PROPERTY, [illegible] SOUTH HILL ST. [illegible] & CALLENDER BLDG.)

TO LET—FURNISHED—
[illegible] house, No. 1249 Eden ave. Large [illegible] lot with flowers; will rent till June [illegible]
WALTER E. BROWN & CO.,
337 BRADBURY BLDG.
[illegible] 'phone 1262.

TO LET—FURNISHED MODERN COTTAGE, [illegible] rooms; cosy and complete home, in [illegible]; sunshine in every room, plenty [illegible] and good lawn. Call up owner, [illegible] BRONSON, 309 H. W. Hellman Bldg., [illegible] residence 23263. 27

TO LET—NICELY FURNISHED 6-ROOM [illegible] in Constance st.; nice lawn and [illegible] reasonable. Key at this office. [illegible] PATTERSON & CO., 416 Braly [illegible] Main 2060; Home 4363. 27

TO LET—A NEW, WELL FURNISHED [illegible] rooms in a most desirable neighborhood [illegible] southwest; modern improvements; [illegible] and shrubbery; everything [illegible] and in order. F. W. FLINT, [illegible] T. Johnson Bldg.

TO LET—COMPLETELY FURNISHED, IN [illegible] southwest, 5-room cottage, 1223 [illegible] 7 rooms, 1683 W. 30th, $40; 5 [illegible] corner Ellendale, $30; Uni[illegible]

TO LET—[illegible]-ROOM COTTAGE, NEWLY AND [illegible] furnished; low rent to good ten[illegible] 30th st. near Main. Apply [illegible] ARMSTRONG, 2839 S. Main.

TO LET—FURNISHED, SMALL MODERN [illegible] for two; complete with bath, hot [illegible] water paid, $20. 873 E. 47TH ST. [illegible] West 1115. Vernon car.

TO LET—[illegible]-ROOM HOUSE COMPLETELY [illegible] piano, furnace, instantaneous [illegible] and electricity; also barn. 933 [illegible] West 4617. 29

TO LET—IF YOU ARE LOOKING FOR THE [illegible] 5-room cottage in the city see [illegible] E. 21ST st., $30; you will like [illegible] 26

TO LET — ELEGANTLY FURNISHED [illegible] beautiful grounds, Phone West [illegible] Call at 2110 S. FIG[illegible]

TO LET—ELEGANTLY FURNISHED 6-[illegible] cottage, $40 and $50 month; no children. [illegible] S. GRAND AVE. 27

TO LET—COTTAGES, 5 ROOMS, $17; FUR[illegible] 1 rooms, $20; big lot. Apply 113 [illegible] and TEMPLE STS. 26

TO LET—[illegible]-ROOM COTTAGE, FURNISHED; [illegible] electricity, $30. 467 N. BEAU[illegible] Main 6411. 26

TO LET—[illegible]-ROOM COTTAGE, FURNISHED, [illegible] barn, 623 N. Hill st. MAY REALTY [illegible] Broadway. 25

TO LET—A MODERN 6-ROOM HOUSE, [illegible] furnished, $30. 1008 E. 14TH. 26

TO LET—
Offices, Lodging-houses.

TO LET—WITH LEASE, ELEGANTLY [illegible] transient house on New High st. [illegible] maker; best location in the city. [illegible] HIGH.

TO LET—[illegible] NEW STORE, 1113 SAN [illegible] with large lot in rear; rent $25. [illegible] 601-602 O. T. Johnson Bldg. [illegible]

TO LET—NEW MODERN 32-ROOM FAM[illegible] on 6th st. near Figueroa; rental per [illegible] See OWNER, Home phone 2929. 25

TO LET—ONLY 2 STORES VACANT OF [illegible] corner building, Pico and Flower; [illegible] Apply MARSHUTZ, 133 S. Spring.

TO LET—PARTITIONED-OFF DOUBLE [illegible] facing both 4th and Spring streets; [illegible] in Los Angeles. E. MEHESY, JR.

TO LET—STORE OPPOSITE ROWAN BIL[illegible] fifty-dollar hotel. 512 SPRING ST. [illegible] lease. Tel. Home 7703. 25

TO LET—LARGE BASEMENT, WELL [illegible] next to alley; in business district. [illegible] 314 West First.

TO LET—WILL BUILD FIRST-CLASS [illegible] hotel to suit tenant at 231 S. Olive [illegible] M. B. HILL, 704 College st. 26

TO LET—JULY 1ST., 2-STORY BUILDING, [illegible] between Fourth and Fifth sts. [illegible] S. FIGUEROA. 25

TO LET—STOREROOM 30x80, NEW [illegible] building, suitable for light manufac[illegible] GILBERT, Home 6300. 25

TO LET—PART OF VERY DESIRABLE [illegible] Apply J. L. BRADY, 516 Stimson [illegible] 25

TO LET—HALF STORE AT 224 S. BROAD[illegible] Apply to LA TOUCHE, the Hatter, [illegible] way.

TO LET—FINE NEW OFFICES, $7.50; [illegible] with good light, $20. 13 [illegible]

TO LET—A FEW DESIRABLE OFFICES IN [illegible] BLDG. Apply ROOM 218. 2

TO LET—
Stores.

TO LET—[illegible]

TO LET—[illegible] date, 24-room [illegible] Santee st., [illegible] ness; has [illegible] bright with [illegible] baths. See it [illegible] tion. 342 SANTEE [illegible]

TO LET—LARGE [illegible] Sixth st., near [illegible] ern, with basement [illegible] or meat market [illegible] ticulars, see W. [illegible] Suite 314-15 Wilcox [illegible]

TO LET— 35-room hotel [illegible] block west of Fi[illegible] equipped. Rent $[illegible]

TO LET—A ST[illegible] ing-house of 53 [illegible] building, best of [illegible] ning water, steam [illegible] each room; [illegible] ELOR, 543-7 S. [illegible]

TO LET—DESK [illegible]

Ground floor and [illegible] Room for two desks [illegible]

TO LET—LODGING [illegible] freight depot, [illegible] cash and 3-year lease [illegible] or address MRS. [illegible] Fourth st., or T[illegible]

TO LET—A LARGE [illegible] floor on Sixth [illegible] can give 4 years' [illegible] TOWSLEE & RO[illegible] tric Bldg. Home [illegible]

TO LET—DESK [illegible] of office room; [illegible] advertiser not in [illegible] 346 BRADBURY [illegible]

TO LET—FINE [illegible] Hellman Bldg., [illegible] carpet, fine recept[illegible] rapher, office servic[illegible]

TO LET — A [illegible] first floor, on Br[illegible] Spring, and give [illegible] month. TOWSLEE [illegible] Electric Bldg., Home [illegible]

TO LET—$65; 6-RO[illegible] living-room 14x20 [illegible] bookcases; near W. [illegible] Key 2900 BUDLONG [illegible]

TO LET — ONE [illegible] here on Broadway [illegible] gents' tailoring or [illegible] X, box 55, TIMES [illegible]

TO LET — LARGE [illegible] office and waiting [illegible] location in city; [illegible] Address W, box 61, [illegible]

TO LET—$40, LARGE [illegible] ley, 1116 E. Seventh [illegible] 318-332 S. Figueroa [illegible] 81 WIESENDANGER [illegible]

TO LET — NEW [illegible] grocery and butcher [illegible] with all improvements [illegible] Hollywood car to A[illegible]

TO LET—$10 PER [illegible] furnished office in [illegible] 'phone. Inquire 201 [illegible]

TO LET — NICE F[illegible] for office. 414 S. B[illegible]

TO LET—
Beach [illegible]

TO LET—11-ROOM [illegible] flats, will rent sep[illegible] tion, 6th st., Santa [illegible] LAUBE, 937 Georgia [illegible]

TO LET—FURNISH[illegible] side Park, Long Be[illegible] ern; for rent month[illegible] ELL, Fernando, Cal. [illegible]

TO LET—
Miscel[illegible]

TO LET—2 ACRES [illegible] house, good well, [illegible] Florence ave., splend[illegible] ranch. See LIND & [illegible] CO., 412 Braly Bldg.

TO LET—PASTURE [illegible] green feed, plenty [illegible] ter and board fenc[illegible] Rivera.

TO LET—GOOD SEW[illegible] makes; expert repai[illegible] S. Broadway. 'Phone [illegible]

TO LET—GOOD UP[illegible] month. 334 W. 38TH [illegible]

Classified Liners.

TO LET— Houses.

…HOUSE HUNTING? If so, …EDWARD D. SILENT & CO., …212-13 West Second st. …Rental Agency in the City. We Save You …—MONEY—WORRY. …what you want, where you want it, …you want to pay. …ARE A FEW REAL SNAPS.

…FURNISHED— …sunny home of 8 rooms in the …finished for comfort. Double par… and furnace; porcelain bath, …heater; good basement; stable …large grounds, flowers, etc. …to be taken by the year. …D. SILENT & CO., Agents, 212 W. Second st.

…UNFURNISHED— …residence in the Westlake …sunny rooms; ample heating …porcelain baths; instantaneous …floors; rent $40; will lease …or year. …D. SILENT & CO., Agents, 212 W. Second st.

…UNFURNISHED— …room flat in the city; $15 a …paid. 533 Wall st., convenient …L. & S. Co. yards. This is a …who wants a nice home at … …D. SILENT & CO., Agents, 212 W. Second st.

…UNFURNISHED— …at 23d st. and Central ave.; …sunny rooms; large porch… …D. SILENT & CO., Agents, …L. A. Realty Board, …212-213 W. Second st. 26

…FLATS AND COTTAGES IN ALL …THE CITY. IF YOU WANT TO …AT OUR OFFICE AND LOOK …OVER.

…OF PROPERTY LIST YOUR …WITH US. WE HAVE MANY …NEED WHAT YOU HAVE. …MANSFIELD REALTY CO., 605 GRANT BLDG. L.A.R.B.

…AND RYDER LAND CO., Rental Department. …FLATS, HOUSES, Furnished, Unfurnished. …RENTAL DEPARTMENT …elsewhere. …AND RYDER LAND CO., 218 W. Third st. 26

…residence, 1521 Carroll ave., …lot 100x150 ft., good barn, …plenty of fruit trees; one of the …locations in the city; fine …mountains and ocean; only 1-2 of a …Angeleno Heights cars. Rent $45 …BRECHER SYNDICATE (Ltd.) …L. A. Realty Board. …Bldg., 4th and Spring sts.

…6-ROOM COTTAGE, NEVER OCCUPIED, EVERY MODERN …EAST FRONT, 3 MIN… BROADWAY; $25. …5-ROOM DWELLING, 3907 …ST., ONE BLOCK FROM …CARS; $16, WATER PAID. …OWNER, 213 W. FIFTH. …CALL BET. 3 AND 4 P.M. 26

…BEAUTIFUL 8-ROOM HOUSE, …sun on every side, hardwood …bath. Reliable heater, walls …lawn in front, everything first …month, including water. 1217

…ROOM MODERN COTTAGE, $32 …Inquire at 900 E. 30TH. 25

…furnished Houses.

…FLATS, APARTMENTS. …AND UNFURNISHED. …TO A RENTAL FIRM. …LOCATED …TROUBLE AND DELAY. …HOUSES ALSO FOR SALE. …INFORMATION FREE. …& CALLENDER, …RENTAL PROPERTY, …SOUTH HILL ST. …CALLENDER BLDG.)

…No. 1349 Elden ave. Large …with flowers; will rent till June …WALTER E. BROWN & CO., 337 BRADBURY BLDG. 26

…FURNISHED MODERN COTTAGE, …cozy and complete home, in …sunshine in every room, plenty …good lawn. Call up owner, …H. W. Hellman Bldg., …residence 23963. 27

…FURNISHED 8-ROOM …Constance st.; nice lawn and …Key at this office. …PATTERSON & CO., 416 Braly …Home 4267. 27

…A NEW, WELL FURNISHED …in a most desirable neigh… modern improvements; …shrubbery; everything …in order. F. W. FLINT, …Johnson Bldg.

…COMPLETELY FURNISHED, IN …southwest, 5-room cottage, 1251 …rooms, 1027 W. 30th, $40; 5 …corner Ellendale, $30; Uni… 26

…COTTAGE, NEWLY AND …furnished; low rent to good ten… …near Main. Apply …2659 S. Main.

…FURNISHED, SMALL MODERN …complete with bath, hot …$25. 873 E. 47TH ST. …Vernon car. 26

…HOUSE COMPLETELY …furnace, instantaneous …electricity; also barn. 933 …

…ARE LOOKING FOR THE …cottage in the city see …st., $30; you will like 26

…ELEGANTLY FURNISHED …grounds, Phone West …Call at 2110 S. FIG…

…ELEGANTLY FURNISHED 6-… $40 and $50 month; no chil…

…COTTAGE, 5 ROOMS, $13; FUR… big lot. Apply 218 …TEMPLE STS. 26

…COTTAGE, FURNISHED; …electricity, $20. 467 N. BEAU… 26

…COTTAGE, FURNISHED, …N. Hill st. MAY REALTY …

…MODERN 6-ROOM HOUSE, …furnished. 1006 E. 14TH. 26

…Lodging-houses.

…WITH LEASE, ELEGANTLY …house on New High st. …best location in the city.

…NEW STORE, 1118 SAN …large lot in rear; rent $25. …O. T. Johnson Bldg.

…MODERN 12-ROOM FAM… …residence in excellent … …OWNER, Home phone 2820.

…ONLY 2 STORES VACANT OF …building, Pico and Flower; …MARSHUTZ, 133 S. Spring.

…PARTITIONED-OFF DOUBLE …4th and Spring streets; …Los Angeles. E. MEHESY, JR.

…OPPOSITE ROWAN BIL… 518 SPRING ST. …Tel. Home 7768.

…BASEMENT, WELL …alley; in business district. …West First.

…WILL BUILD FIRST-CLASS …tenant at 221 S. Olive …HILL, 704 College st. 26

…JULY 1ST, 3-STORY BUILDING, …Fourth and Fifth sts. …FIGUEROA.

…STOREROOM 30x80, NEW …suitable for light manufac… …Home 6290.

…PART OF VERY DESIRABLE …L. BRADY, 316 Stimson 28

…STORE AT 264 S. BROAD… …LA TOUCHE, the Hatter.

…NEW OFFICES, $7.50; …with good light, $25. 139

…DESIRABLE OFFICES IN …BLDG. Apply ROOM 728. 2

TO LET— Stores, Offices, Lodging-houses.

TO LET—

FINE OFFICES
FINE OFFICES
FINE OFFICES

Chamber of Commerce Bldg.
Chamber of Commerce Bldg.
Chamber of Commerce Bldg.

Large, light, airy offices in one of the finest office buildings in Los Angeles, and as well located as any office building in town.

ENTIRE FIFTH FLOOR
ENTIRE FIFTH FLOOR
ENTIRE FIFTH FLOOR

Of the beautiful Chamber of Commerce Bldg. and part of the fourth floor where the Salt Lake Railway have their offices.

ALL OUTSIDE OFFICES
ALL OUTSIDE OFFICES
ALL OUTSIDE OFFICES

And every room a pleasant room. There are two very large inside rooms, 32x21 feet and 14x21 feet; but both these rooms are well lighted and most desirable. These offices are fitted up with every convenience of a modern office; fire-proof vault; suitable for any office business.

RENT FROM $15 UP
RENT FROM $15 UP
RENT FROM $15 UP

And this includes electric light, janitor service and heat. Special inducements are offered to any one taking a long time lease. All the offices will be rented as a whole, singly or en suite. If you are looking for a business location, here is something you should investigate at once. Apply to

501 Chamber of Commerce Bldg.
501 Chamber of Commerce Bldg.
501 Chamber of Commerce Bldg.

25

TO LET—THAT FINE, MODERN, UP-TO-date, 36-room apartment-house on beautiful Santee st., just completed; close to business; has built-in buffet, kitchens, rooms bright with sunshine; none dark; private baths. See it if you want a paying proposition. 942 SANTEE ST. 29

TO LET—LARGE NEW STOREROOM ON W. Sixth st., near Central Park, new and modern, with basement; fine location for grocery or meat market. Good lease. For further particulars, see W. I. HOLLINGSWORTH CO., Suite 214-16 Wilcox Bldg.

TO LET— 52-room hotel at 916-918 W. 6th st. Half-block west of Figueroa. New, never been occupied. Rent $350 per month. W. H. OBEAR, 401-2 O. T. Johnson Bldg., 356 S. Broadway.

TO LET—A STRICTLY MODERN ROOMing-house of 55 rooms, choice location, brick building, best of material throughout; running water, steam heat and nice closet in each room; just completed. JAS. KINCHELOE, 543-7 S. Broadway. 25

TO LET—DESK ROOM. —$15— Ground floor at good location for business. Room for two desks. 315 W. FOURTH ST.

TO LET—LODGING-HOUSE NEAR S. P. freight depot, and furniture for sale; $250 cash and 3-year lease for $40 per month. Call or address MRS. F. SCHLADOR, 2719 East Fourth st., or TEL. BOYLE 10. 25

TO LET—A LARGE ROOM, 40x52, ON FIRST floor on Sixth st. bet. Main and Spring; can give 4 years' lease at $80 per month. TOWSLEE & ROSSITER, 277-8 Pacific Electric Bldg. Home 5322. 25

TO LET—DESK ROOM OR TWO-THIRDS of office room; fine light and first-class; advertiser not in office much of the time. Call 346 BRADBURY BLDG. Home 'Phone 5026.

TO LET—FINE ROOM IN THE H. W. Hellman Bldg., being one of a suite; new carpet, fine reception-room, telephone, stenographer, office service, etc., etc. Apply ROOM 815. 26

TO LET — A LARGE ROOM, 40x52, ON first floor, on Sixth st., between Main and Spring, and give 4 years' lease at $80 per month. TOWSLEE & ROSSITER, 277-8 Pacific Electric Bldg., Home 5322. 25

TO LET—$25; 6-ROOM MODERN COTTAGE, living-room 14x28; open fireplaces, built-in bookcases; near W. Adams. Bungalow style. Key 2900 BUDLONG AVE., corner 29th. 26

TO LET — ONE OF THE FINEST CORners on Broadway (upstairs) for ladies or gents' tailoring or other business. Address X, box 55, TIMES OFFICE. 26

TO LET — LARGE FURNISHED PRIVATE office and waiting room, both 'phones; best location in city; second floor, $35 per month. Address W, box 81, TIMES OFFICE. 26

TO LET—$30, LARGE STORE, 16x64 TO ALley. 1116 E. Seventh, corner Kohler. $18—332 S. Figueroa. 31 WIESENDANGER, 221 Laughlin Bldg.

TO LET — NEW STORE BUILDING FOR grocery and butcher shop; 5 living rooms with all improvements. 2126 SUNSET BLVD. Hollywood car to Alvarado st. 27

TO LET—$10 PER MONTH, COMPLETELY furnished office including roll-top desk and 'phone. Inquire 201 FROST BLDG. 'Phone 9022. 1

TO LET — NICE FRONT ROOM, SUITABLE for office. 414 S. HILL ST. 26

TO LET— Beach Property.

TO LET—11-ROOM HOUSE, FURNISHED, 3 flats, will rent separately or together, location, 6th st., Santa Monica. Apply to MISS LAUBE, 927 Georgia st., Los Angeles. 26

TO LET—FURNISHED COTTAGE AT SEAside Park, Long Beach; complete and modern; for rent month or year. F. A. POWELL, Fernando, Cal. 28

TO LET— Miscellaneous.

TO LET—3 ACRES OF LAND, SMALL house, good well, etc.; near Main and Florence ave., splendid location for chicken ranch. See LIND & BURNS REAL ESTATE CO., 412 Braly Bldg. 26

TO LET—PASTURE FOR HORSES, FINE green feed, plenty shade, abundance of water and board fence. E. C. COFFMAN, Rivera. 27

TO LET—GOOD SEWING MACHINES, ALL makes; expert repairing. ARCADE CO., 406 S. Broadway. 'Phones Main 4617; Home 2308.

TO LET—GOOD UPRIGHT PIANO, $3 PER month. 234 W. 18TH ST.

FOR SALE— Houses.

FOR SALE—

COMPLIMENTARY.

YOU ARE INVITED

TO INSPECT THE MOST COMPLETE MODERN HOUSE EVER OFFERED IN THIS MARKET. HOBART BOULEVARD, NO. 2219. THE LOCATION IS UNSURPASSED, BEING AN EAST FRONT. THE VIEW OF THE CITY, THE MOUNTAINS AND OCEAN IS SUPERB.

IT CONTAINS 14 ROOMS, BESIDES BATHS, PANTRIES AND CLOSETS. IS FINISHED IN FIVE DIFFERENT KINDS OF WOOD, AND NO PAINS OR MONEY HAS BEEN SPARED IN MAKING IT THOROUGHLY DESIRABLE.

COMPETITION IS NOT CONSIDERED OR RECOGNIZED. IT STANDS ALONE, WITHOUT A RIVAL.

IF YOU ARE LOOKING FOR AN IDEAL HOME AND DESIRE TO BE SAVED THE PERPLEXITIES, CARE AND ANNOYANCE INCURRED IN BUILDING, BE SURE AND SEE THIS VERY SELECT AND CHOICE PROPERTY. REMEMBER THE NUMBER, 2219 HOBARD BOULEVARD, WEST ADAMS HEIGHTS, ON THE HILL BETWEEN ADAMS AND 22D ST. OPEN FOR INSPECTION FROM 2 TO 5 P.M., OR BY APPOINTMENT. 'PHONES HOME 441 OR SUNSET PICO 7311. 25

FOR SALE—

NEW BUNGALOW——FIVE ROOMS. 1722 DIXON AVE.

PRICE $2500——$300 CASH.

This cottage is splendidly situated on an elevation between two car lines; has a large lot to an alley, and all modern improvements, Built-in buffet, cove ceilings, grate and mantel in dining-room, polished floors, good lawn, cement walks and curbing, large porcelain bath, etc.

Take either Santa Monica or Washington st. car to Dixon ave.

This house will be open for inspection Sunday between 10 and 5.

JONES & RYDER LAND CO., 26 Ground Floor. 218 W. Third st.

FOR SALE— THE VERY LATEST: See these new, modern homes now being built. Buy one on easy terms and have it completed to suit you. LOCATION: Between San Pedro st. and Maple ave., on 23d st. STYLE: Full two-story, modern in every respect; seven or eight rooms. One near completion. Call and we will take you out to see it. Price $3750. Easy payment plan. RALSTON REALTY CO., 212-214-216 Wilcox Bldg. Both 'Phones 617. 26

FOR SALE—NEW 8-ROOM HOUSE, LARGE RECEPTION HALL AND DEN, FINISHED IN FLEMISH OAK, HARDWOOD POLISHED FLOORS AND COVE CEILINGS; GAS AND ELECTRICITY, HOT AND COLD WATER, INSTANTANEOUS HEATER; EVERYTHING MODERN AND FIRST-CLASS; LARGE LOT, EAST FRONT; WILL SELL FOR $1000 LESS THAN COST TO BUILD; LARGE BARN. INQUIRE W. H. EARL, NORTHEAST CORNER WASHINGTON AND WESTERN AVE. 27

FOR SALE— $2750—5-room new modern cottage, southwest, east front, 80-foot street. Lot 50x150 to alley. Hardwood floors, large rooms, paneled wainscoting, splendid sideboard, fine mantel, large linen closet, porcelain bath and sink with double drain-board; laundry tub, window shades and lighting fixtures. In fact, everything that could be required in a first-class cottage. Can be sold on very easy terms. L.A.R.B. L. L. BOWEN, 302 Frost Blk. 26

FOR SALE— BOYLE HEIGHTS. NEAR SOTO AND CINCINNATI STREETS. A cozy little 4-room cottage for only $2000; this is new, modern, well-arranged and substantially built; one block from car line; lot 50x140 to alley; small barn; chicken corral; vegetable garden in; lawn, flowers, etc.; $250 cash and monthly installments of $20 will take this. JONES & RYDER LAND CO., 25 Ground Floor. 218 W. Third st.

FOR SALE— DO IT NOW. GO AND SEE THE MODERN HOUSE JUST FINISHED, NO. 2219 HOBART BOULEVARD, THE VERY CHOICEST PROPERTY IN THE MARKET; COMBINATION STONE AND FRAME; 14 ROOMS; UP-TO-DATE IN EVERY DETAIL. HOME 441, OR SUNSET PICO 7311. 26

FOR SALE — TWO-STORY, NINE-ROOM house for sale at $3500; lot 60x175, with fruit and other trees; will exchange for six-room cottage near a Presbyterian Church; difference can remain in mortgage on property; 124 S. Daly st., East Los Angeles. Pasadena car in front of house; Downey-ave. in half block. Apply on premises or to M. L. WICKS, room 128, Hellman Block, Second and Broadway.

FOR SALE — OR RENT AT 1287 W. 30TH st., a nice new modern 6-room cottage, up to date in every way. Completely furnished, cement basement, woodshed, chicken house, two chicken yards, lawn, flowers, fruit trees, lot 45x135 to 15-foot alley. Call at house or address Owner, E. M. BOURLAND, 804 E. Third st. Home Phone 6390, after 6 o'clock in evening. 26

FOR SALE— —$2600— We offer one of the best buys on W. 41st st. that is in the market today. This house has every modern convenience and is a bargain. We want $1500 cash, balance terms, and must be sold at once. MANSFIELD REALTY CO., 605 Grant Bldg. Home 2172, Main 2567. L.A.R.B.

FOR SALE— $300 DOWN, $30 A MONTH. NEAR UNION AVE. AND 21ST ST. 5-room new cottage, splendidly located, near 2 car lines; east front; barn and carriage drive; well arranged. JONES & RYDER LAND CO., 27 Ground floor, 218 W. Third st.

FOR SALE— —$2600— We offer one of the best buys on W. 41st st. that is in the market today. This house has every modern convenience and is a bargain. We want $1500 cash, balance terms, and must be sold at once. MANSFIELD REALTY CO., 605 Grant Bldg. Home 2172, Main 2567. L.A.R.B.

FOR SALE—BARGAIN; ON SOUTH ALVARADO, near Ninth, beautiful 11-room residence, large verandas, wide halls, double parlors, sitting-room, den, 5 large bedrooms, decorated walls, hardwood floors, cellar, furnace, 80-foot lot; price reduced to $14,000 as owner is going to sell quick. W. L. ELDER, 604 Bryson Bldg. Home 953, Main 1021. 25

FOR SALE— $2100—New, modern cottage, 5 rooms, 1736 Normandie ave. $1250—6 rooms, 50th st., in Figueroa Park Tract. $2800—Elegant 6-room cottage, 4360 Compton ave. 1 WIESENDANGER, 221 Laughlin Bldg.

FOR SALE—STRICTLY MODERN, TEN-room house, beautifully located on high ground; has every modern convenience and many new features; can take some property in exchange or small payment and balance on any time necessary. Find key and owner, 700 RAMPART ST., or 346 BRADBURY BLDG. 25

FOR SALE—5-ROOM COTTAGE IN FINE condition; gas, electric lights and bath; nice location; abundance of fruit and flowers; ½ block from Pico car line; owing to ill health the owner is going away and cuts the price to $2300 for a quick sale; $1200 cash. PADELFORD & GORDON, 2673 W. Pico st. Both 'phones. 27

FOR SALE— A BEAUTIFUL HOME. Southwest near 29th and Hoover sts., 12 rooms, new and modern and very desirable; built by party for a home; lot 70x145, highly improved; price $6500; this is very much below actual cost. THOMAS S. WADSWORTH, 26 319-320 Douglas Bldg.

FOR SALE — $800; $50 CASH, $10 MONTHLY; 4 rooms, near Central. 4514 Dominguez st., or 3 rooms, $25 EDGEWARE ROAD. 26

FOR SALE — CHEAP, MY COSY 7-ROOM house; extra large lot. 1643 W. 35TH. 26

FOR SALE—ONE FIVE, ONE SIX; BOTH beautiful cottages. 2706 WIDNEY. 26

FOR SALE— Houses.

FOR SALE— HOUSE BUILT ON EASY PAYMENTS. If you are going to build why not see about it.

We can build you a 5-room cottage, everything complete and ready to move into, for only $900.

We can build you a modern up-to-date 5-room cottage with everything complete for only $1300. Also a 6-room for only $1400.

Also a 6-room story and half bungalow, everything complete with clinker brick mantel, combination fixtures, first-class plumbing, leaded glass in china closet, book cases and polished floors where wanted, columns and sidewalks; all for only $1800. Come to our office and talk it over. We have a large number of plans to select from, and if not got what you want we will draw one of any design you desire.

Phones Main 2395. Home 6626. CALIFORNIA BLDG. CO., G. W. Duncan, Gen. Mgr. 433 Mason Bldg., Corner 4th and Broadway. Entrance on Fourth st. 25

FOR SALE— WRIGHT & CALLENDER, 319-323 S. HILL ST.

$2500——— ———$2500

A SPLENDID BIG DOUBLE HOUSE, FIVE ROOMS EACH, IN GOOD CONDITION, WELL LOCATED, ON ONE OF THE BEST STREETS IN EAST LOS ANGELES. THE HOUSE RENTS WELL, PAYING 12 PER CENT. INTEREST. THE LOT IS LARGE, 64x119; EAST FRONT. IT'S CHEAP. WRIGHT & CALLENDER, 319-323 S. HILL ST.

FOR SALE— I AM IN A HURRY. I am leaving for Mexico in a few days and positively must sell my house at once, and therefore no reasonable offer refused. House contains ten handsome large rooms, cove ceilings and interior decoration; gas and electric light and all modern conveniences. Really a very handsome and attractive residence, and located on high ground in a fashionable neighborhood, close to Westlake Park. Price about $8000, $4000 mortgage may remain indefinitely. Write for further particulars to MR. S., W. box 28, Times Office.

FOR SALE— WRIGHT & CALLENDER, 319-323 S. HILL ST. —$1800— WE HAVE A BARGAIN IN A 5-ROOM COTTAGE IN EAST LOS ANGELES, ON HIGH GROUND; EAST FRONT; NEAR 2 CAR LINES; FINE LOT 45x119. WRIGHT & CALLENDER, 319-323 S. HILL ST.

FOR SALE— "NO MISREPRESENTATION." SACRIFICE PRICE IN RESIDENCE. $5500—8 rooms and reception hall; 4 rooms downstairs; polished floors; 4 bedrooms and bath; instantaneous heater; furnace; cellar; house exquisitely finished throughout; lot 40x120; this is absolutely a sacrifice price, made for good reasons, and the property must be sold, located close in on Grattan. THE ROBERT MITCHELL CO., Both 'Phones 2331. 538 S. Broadway. "NO MISREPRESENTATION."

FOR SALE— BUNGALOW, 6 ROOMS, $2100. ONE BLOCK WEST OF MAIN ST. A brand new house, just completed, extra good plumbing, finished in Flemish oak, polished floors, cove ceilings, fine fixtures, good neighborhood, between two car lines; $400 to $500 cash and balance $20 a month. JONES & RYDER LAND CO., 25 Ground Floor. 218 W. Third st.

FOR SALE—REDLANDS, BY CASA LOMA Hotel, on sunny terrace overlooking city, 7-room house and outhouse, tall trees and flowers, 2 large lots, with trees and flowers, 52x150, 50x158, 50x158, all for $3500. See EDWARD BROS., about it, 933 Pine, Long Beach. This price for few days only. 31

FOR SALE—$2100; 4-ROOM CALIFORNIA house, lot 106x245 feet; flowers, fruit trees, blackberries; windmill, tank, chicken-houses, Alameda st. near Florence ave., $500 cash, balance $10 per month. GUSTAV S. SMITH & BRO., 730 H. W. Hellman Bldg. L.A.R.B. Home 1453; Main 2712. 25

FOR SALE—$2800. 8-room house on Newton st., perfect condition, fine lot, will rent for $35 per month. F. H. BROOKS & CO., Home 'phone 2242. 215-216 Currier Bldg. Sunset Main 1015.

FOR SALE—$2450; W. 48TH ST.; LOT 40x130 feet; 6-room modern cottage, cove hand-painted ceilings; flowers, stationary tubs, gas and electricity; $1000 cash, balance $20 per month. GUSTAV S. SMITH & BRO., 730 H. W. Hellman Bldg. L.A.R.B. Home 1453; Main 2712. 25

FOR SALE—NOTICE TO HOMESEEKERS. If you are in search of the most complete modern house on the market be sure and look at No. 2219 Hobart boulevard; east front; superb location; 14 rooms, up-to-date in every detail; very moderate price. Open from 2 to 5 p.m. 25

FOR SALE— SOME BARGAINS IN EUCLID HTS. $1500—130x125, corner on Fourth. $1300—140x140. $1500—Five-room cottage. $900—Four-room cottage. LEWIS, Euclid and Stephenson, Boyle 496. 26

FOR SALE—OR EXCHANGE — A LOVELY home in Pasadena; everything up-to-date; nice lawn and flowers; corner lot, 54x150; two blocks from car line; school, churches, etc.; price $3600. Address, giving full description and price, to BOX 2118, Station A, Pasadena. 26

FOR SALE—OR EXCHANGE — A LOVELY home in Pasadena; everything up-to-date; nice lawn and flowers; corner lot, 54x150; 2 blocks from car line; school, churches, etc.; price $3600. Address, giving full description and price, to BOX 2118, Station A, Pasadena.

FOR SALE—NO. 2219 HOBART BOULEVARD is in the market. Be sure and see this handsome property. It contains 14 rooms and is first-class in every respect. Open from 2 to 5 p.m. HOME 441, OR SUNSET PICO 7311. 25

FOR SALE — HERE'S A SNAP; ONLY 8 minutes from Spring and Third; lovely new cottage of 5 rooms and every modern improvement; price $1850 and only a reasonable sum down, the balance can remain on mortgage. WATSON, 323 Trust Bldg. 25

FOR SALE—IN PASADENA, THE 8-ROOM, 2-story modern residence, No. 4 Pepper st.; only small payment down required and terms to suit; also a fine adjoining lot at a bargain; act promptly. Owner, JOHN W. WATSON, 322 Trust Bldg. 'Phone 2790. 25

FOR SALE—CLOSE IN AND A BARGAIN; a new and modern 4-room cottage, lot 35x110 to alley and fenced, on Ceres ave., between 8th and 9th sts.; price $1800. This can be bought on easy terms if desired. THOMAS S. WADSWORTH, 319-320 Douglas Bldg. 26

FOR SALE — $1500; A SIX-ROOM HOUSE, large barn, on lot 50x125; N.E. corner Bird and St. Louis sts.; 10 minutes from First and Spring; now rented $15 per month; $800 cash, $700 mortgage, will buy it. See owner, C. W. SAHLAND, 400 S. Los Angeles st. 27

FOR SALE—NEW, MODERN 5-ROOM COTtage, beautiful home; fine lot, 50x200; fronting on two graded, curbed and sidewalked streets; between two car lines; only $2250; very easy terms. INDEPENDENT REAL ESTATE CO., 407 Lankershim Bldg. 27

FOR SALE—$2800; A SNAP. CENTRAL AVE. Pretty close-in, 6-room house, lot 150 foot deep to alley; a bargain; terms. WATSON, 322 Trust Bldg. 25 'Phone 2790.

FOR SALE—$3500; MODERN 8-ROOM BUNgalow, something new and artistic; lot 50x160; cor. Edgeware road and Douglas st., Angeleno Heights. Go and see it today. Don't miss it. It's a beauty, then see DILLINGHAM, 315 West Second st.

FOR SALE—BY THE OWNER, A NICE 6-room modern cottage, with lawn, flowers and fruit; corner lot, fenced in; one block from schoolhouse; the most healthful location in Los Angeles; $2800 cash. 134 W. AVENUE 54, Highland Park. 25

FOR SALE—7-ROOM, MODERN HOUSE ON large lot in West Adams Heights; this is not an investment proposition but is bargain for party desiring beautiful home in ideal location. 1927 LA SALLE AVE. Take Washington car. 26

FOR SALE—$2800; 6-ROOM MODERN COTtage, Vermont ave. near 28th st.; lot 50x150 feet; $1800 cash, balance $27.50 per month. GUSTAV S. SMITH & BRO., 730 H. W. Hellman Bldg. L.A.R.B. Main 2712; Home 1453. 25

FOR SALE—$1200 EQUITY IN MODERN 6-room cottage, gas, electricity, phone, etc.; fine location, lot fronting two streets; lawn in; would sacrifice furniture and give immediate possession. 338 E. 36TH. Home 29018. 25

FOR SALE—IN BOYLE HEIGHTS, $750 equity; a new modern 5-room cottage, all conveniences; lot 50x200; price $2250. This is a bargain as owner must sell. A. B. WIDNEY, 501 Lankershim Block. Home 939. 26

FOR SALE — ABOUT 75 ELEGANT NEW houses from $1800 to $10,000 on easy terms. If you want something nice call and see us. U. L. DIKE INVESTMENT CO. (Inc.) 223 Mason Bldg., 4th & Broadway. Home 1326. 25

FOR SALE— Houses.

FOR SALE— A WEST NINTH INVESTMENT. —$6300— A modern, well built 8-room residence located on West Ninth, 2 blocks from Flower. This residence was built after the latest style of architecture, and is a very desirable piece of property. It is sure to rapidly increase in value, and the price asked is exceedingly fair. If you are thinking of investing any money, here is a good opportunity. Members L. A. Realty Board. ALTHOUSE BROS., 234 Laughlin Bldg., 315 S. Broadway. 26 Main 263; Home Ex. 263.

FOR SALE—OUR EASTERN FRIENDS visiting California with the intention of settling here, will find it to their interests to call on our representative, Mr. Robert Haentze, who will gladly advise and assist you in selecting a home, chicken or cattle ranch, any kind of a fruit ranch, small or large, or any property you may wish for at a reasonable market value. Always a good full list of available vacant ripe for subdivision on hand. Many good exchanges offered for eastern income. List with him your property for sale or exchange. Cash buyers on the way. HAENTZE & WHEELER, Chicago. 520 COURT ST., Los Angeles. Home 'Phone 4215.

FOR SALE— NORTH, SOUTH, EAST, WEST. We have houses and cottages in all parts of Los Angeles that we consider good buys. CHEAP. GOOD INVESTMENTS. Home 2172. Main 2567. MANSFIELD REALTY CO., 605 Grant Bldg. Members L. A. Realty Board. 26

FOR SALE — REMARKABLE BARGAINS. $3000; elegant corner residence, 2-story, 7 rooms, in West Adams tract; $3400, fine new modern 6-room cottage; other snaps. See COLE & CO., Washington and Vermont ave.

FOR SALE — NEW, MODERN 6-ROOM house on West 25th st., near West Adams Heights and "Log Cabin;" price $3200; $200 cash, $30 per month and interest at 7 per cent. CHAS. S. MANN, 315 W. 4th st.

FOR SALE—BUY A HOME, BUY A HOME; come and see us today, ladies and make appointment to take you and husband out Sunday. THE GROTE-ROMO CO., Dept. Aisbett-Blake Shoemake Co., 126 S. Broadway. 25

FOR SALE—$1550, ONLY $300 CASH, BALance $15 monthly, good house; lot 50x150; fruit, flowers and shrubbery; close to two car lines, near Echo Park. This is good. 238 Bradbury Bldg. F. O. WAKELEY. 26

FOR SALE—MUST SACRIFICE; MODERN, 7-room cement plastered house, large lot; worth $3000; going at $1700; good terms; can place $1000 mortgage if necessary. OWNER, 434 Bryson Bldg. Home phone 4396. 25

FOR SALE—WE OFFER FOR A FEW DAYS only one of the best buys on the hill near the Angel's Flight; a fine lot with house, 50x165 feet, $8000; a genuine snap. M'FATRIDGE BROS., 319 S. Spring. 26

FOR SALE — LARGE MODERN COTTAGE, with full lot, on Albany st., close in; built by day labor with great pains for a home. See us at once about it. M. W. ATWOOD & CO., 613 Grant Bldg.

FOR SALE — IF YOU ARE WANTING A bargain in a fine new 6-room cottage in good location, look up this; part cash; balance on easy monthly payments. Address G. W. WALTERS, 237 N. Breed st. 26

FOR SALE — $1700; NEW, MODERN 5-ROOM cottage; good lot; all improvements; south, near 2 car lines; small cash payment; balance monthly; a fine bargain. J. J. PHELPS, 216 Mason Operahouse. 26

FOR SALE — $2750; I HAVE A MODERN cottage on Dixon near Washington, which I must sell at once; it is a bargain; seeing is believing. WM. HUNTER, with Lingle, 453½ S. Broadway.

FOR SALE—AT HIGHLAND PARK, A MODern and artistic cottage, 7 rooms, foundation cement, cellar size of whole house; garden with fine vegetables; terms. 6028 MONTE VISTA ST. 26

FOR SALE—NEW MODERN 6-ROOM COTtage, large lot, clean side of street, convenient to 2 car lines; all street work done, including sewer. See it today. 514 E. JEFFERSON. Terms.

FOR SALE—$1650; 4-ROOM COTTAGE IN Boyle Heights, 1 block to car line, 4 blocks to park or school; screen porch, cellar, lawn, flowers; easy terms. 543 S. MATHEWS ST. 31

FOR SALE — ONE OF THE FINEST UP-TO-date cottages in the city; a snap at $2800, worth $3300; must sell quick. Call and see it and you will buy. Apply owner, 1800 REID ST. 27

FOR SALE — A CHARMING HOME ON beautiful Marengo avenue, Pasadena. "Just what you are looking for," and $2000 secures it. OWNER, 332 Trust Bldg. 'Phone 2790. 25

FOR SALE—COTTAGE OF 5 ROOMS AND bath, block to car line; price $1850, $350 down, balance $16 monthly. PADELFORD & GORDON, 2672 W. Pico st. Both phones. 25

FOR SALE—$2300 CASH BUYS WHOLE acre, 7-room, 2-story house, east front; variety of fruit, 5-cent fare, 15 mins. time. J. L. HARRISON, 514 Byrne Bldg. Home 7953.

FOR SALE—HILL ST., NEAR 10TH; FINE income-paying property, with prospective increase in value; will sell on easy terms. 'Phone 5557. BARNUM, 1623 S. Hope. 25

FOR SALE — A NEW 5-ROOM MODERN house, with fixtures, golden oak finish, tinted walls, large lot, street graded. For terms inquire at house, 1150 E. 36TH ST. 26

FOR SALE — A BARGAIN IF SOLD AT once; nice 5-room modern cottage, lot 50x180, lawn, flowers, fruit and barn. By OWNER, 3220 Pasadena ave. 25

FOR SALE—MODERN 9-ROOM HOUSE ON Hobart Blvd., near Adams st.; price $6000; $550 cash, balance monthly. CHAS. S. MANN, 315 W. 4th st.

FOR SALE — 6-ROOM UP-TO-DATE COTtage on Adair st.; newly finished; price $2550; $550 cash. THOS. J. HAMPTON, 119 S. Broadway.

FOR SALE—LARGE 10-ROOM HOUSE, 671 S. Main; to be moved from premises. Address D. R. NOFZIGER LUMBER CO., 637 S. Main. 26

FOR SALE — NEW 5-ROOM COTTAGE; modern, E. 15th, $2000, with $150 down, balance $15 monthly. OWNER, 233 Mason Bldg. 26

FOR SALE—NICE MODERN 6-ROOM COTtage, Boyle Heights, $300 down and $20 per month. LEE R. MYERS, 221 Johnson Bldg. 26

FOR SALE—THE MOST ELEGANT 6-ROOM cottage in the city; call and see it; it is a bargain. 1730 VERMONT AVE. West 1561. 25

FOR SALE—6-ROOM HOUSE, LOT 40x140; price $2900; buy of owner and avoid commission. Call 1245 NEW HAMPSHIRE ST. 26

FOR SALE—$1450 CASH; WILL SACRIFICE 5-room cottage, Boyle Heights; bath, gas, flowers, lawn, fruit. 2618 E. SECOND ST. 26

FOR SALE — ALVARADO ST. BUNGALOW, 5 rooms, $50 down. Apply 315 ALVARADO and TEMPLE STS. 26

FOR SALE— City Lots and Lands.

FOR SALE—DO YOU KNOW THAT FOR $450 on easy terms you can buy a lot 40x137, cement sidewalk, curb, graded street, oiled, at 58th and Compton? Fruit trees, fine for home or investment. WIESENDANGER, Curtis Park Tract. Agent on tract.

FOR SALE—SOME BARGAINS FOR QUICK sale. $1000—12th st., west of Central ave. $1000—Lenox ave., 50x120, near Washington. $1000—Roosevelt ave., east front, 50x120. S. F. JOHNSON, 315 Laughlin Bldg. 25

FOR SALE—$35 CASH, $10 MONTHLY, $450, fine large lots, Figueroa Park, 55th st.; large fruit trees; make ideal homes; cement walks and curbs; will quadruple in value; Gardena car. Maps and free tickets of T. WIESENDANGER, 221 Laughlin Bldg. 31

FOR SALE—CHEAP; LOT 4, BLOCK 11, West Adams Heights; 75 feet front on east side of Harvard Blvd., between 19th and 20th, by about 300 feet deep. Owner, 1807 HARVARD BLVD., or 712 H. W. HELLMAN BLDG. 29

FOR SALE — 21 ACRES FOR SUBDIVISION, with electric car line on 2 sides and adjoining; fronting on prominent street, south part of city, $1150 per acre; terms. Address B, 126 E. 37TH ST., city. Tel. South 294. 25

FOR SALE—I HAVE 162 FEET FRONTAGE on Marengo ave., in Pasadena; more activity on Marengo ave. than other part of the city; good opportunity for building or investment. See WATSON, 323 Trust Bldg. 25

FOR SALE—SAVE THE COMMISSION AND buy of the owner; the 2 best corners in the famous Nevin tract for sale; lots 75x178, on the right side of the street. WILL E. CHAPIN, care The Times.

FOR SALE—CHEAP; VERY CHOICE RESIdence lot, 64 feet, beautifully located between two modern houses, southwest; A-1 street and neighborhood; price $2000. Address E, box 1, TIMES OFFICE.

FOR SALE—CHOICE LOT IN HIGHLAND Park; will sacrifice at $700; only $200 cash, balance very easy; block and a half from car. MRS. EDDY, 5423 Ash st. Tel. East 1973. 25

FOR SALE—$775; A BEAUTIFUL EAST front lot on Woodlawn ave., 50x135 to alley; $100 down and balance $25 per month. Don't fail to see this. 3704 S. MAIN ST.

FOR SALE—GREAT BARGAIN, CLOSE IN. level lot, $2100, sewer, sidewalks, gas, cars, choice neighborhood; fine view; adjoining lot $2500. WESTON, 331 Douglas Bldg.

FOR SALE—GREAT BARGAIN; CLOSE IN, level lot, $2700; sewer, sidewalks, gas, cars, choice neighborhood; fine view; adjoining lot $3000. WESTON, 331 Douglas Bldg.

FOR SALE—LOT ON LEE ST., BY OWNer. 1171 E. 36TH. 27

FOR SALE— City Lots and Lands.

FOR SALE— DON'T YOU LIKE A VIEW?

Don't you think it is much finer to have a home where you can get a grand view of mountains and valley, than to live all shut in by houses? Lots with a fine view are worth money, but we have just opened two tracts that for magnificent view, natural park-like beauty, elevation and healthfulness, beat everything else in the city. See them for yourself. Both are simply splendid.

NO. 1.

FOREST HEIGHTS.

A home-site tract whose picturesque beauty you will never forget. Inspiring view, stately trees, close in as 16th st.

$300 AND UP.

$35 CASH.

$10 PER MONTH.

Prices include street work and cement walks and curbs.

NO. 2.

WELLINGTON HEIGHTS.

A view that will make your health come in short pants. Level, smooth lots. Finest artesian water piped under pressure. Close in. Near car line. On the SUNRISE EASTERN HEIGHTS.

$250 AND UP.

MONTHLY PAYMENTS IF DESIRED.

CEMENT WALKS.

If you want the low flat lands, do not see these tracts. If you want something really fine and beautiful, something that will be a constant source of delight, then let us show you these superb, picturesque home site tracts.

You can reach Forest Heights via the Brooklyn-ave. car line, north on Main, north of Fifth st., to our branch office at present end of Brooklyn-ave. line, or call at our office for free tickets.

To reach Wellington Heights take E. First-st. car to branch office at end of First-st. car line, or call for ticket on STONE & BLADES, 117-118 Henne Bldg., 122 W. Third st. Home 'Phone 5171. Sunset Main 5008. 25

FOR SALE— JONES & RYDER LAND CO., Sole Agents for BRADFORD & ESPE'S FIGUEROA AND VERNON AVE. TRACT.

Go and see if you don't think this the best buy in city!

Best of water piped to every lot.

Sandy loam soil.

Fine view of the mountains.

Choice level lots, 50, 45 and 40 by 130 feet, at $450 AND UP.

Terms: One-fourth cash, balance easy terms at usual rate of interest.

Price includes grading, curbing and sidewalking the streets. Building restrictions $2500 on Figueroa st. and $1500 and $1200 on 48th st.

Take Redondo car to Figueroa st. and go south to Vernon ave.

SALESMAN AT OFFICE ON THE TRACT. JONES & RYDER LAND CO., Ground floor, 218 W. Third st. —TELEPHONES— Sunset Main 2531. Home 1413. 27

FOR SALE— HOLLYWOOD. FREE FREE FREE Ride every day to STRONG & DICKINSON'S HOLLYWOOD HIGH SCHOOL TRACT.

Situated on Highland ave., 1 block south of the new $60,000 High School and 3 blocks south of Hotel Hollywood. Scenery, climate, and soil unequaled anywhere. Lots 50x150, $500 and up. Price includes all street work, cement curb, cement sidewalks, streets graveled, oiled and graveled. Cement work now being put in. You should investigate at once.

Personally conducted free excursions from our office every morning at 9 a.m., by our tract agent, Frank D. Edie; also free tickets issued all day, good on any Hollywood car at any time. Cars run every 10 minutes. Only opened one week ago. Lots are selling rapidly. Don't fail to see this tract at once.

Our office open Sunday from 9 a.m. to 3 p.m. to issue tickets.

Secure free tickets any time every day at STRONG & DICKINSON, SOLE AGENTS, 125 S. Broadway.

FOR SALE— FREE CAR FARE. SIX MONTHS' CAR FARE FREE. In order to encourage the building of homes along the Long Beach Electric Line, the best line in the world, I am authorized to offer free car fare for six months to the purchasers of lots in the BOSSHARD TRACT.

This tract is only 12 minutes' ride from Sixth and Main sts.; 1½ miles south of the city limits.

Compton avenue, one of the principal streets in the city, forms the western, and Shorb avenue the northern boundary of the tract.

The soil is the very richest to be found around Los Angeles and adapted to the culture of asparagus, celery and other vegetables, fruits and berries. Ideal for poultry.

CEMENT WALKS. The lots are about one-fourth acre in size and are improved with cement walks.

PURE WATER. Pure artesian water is piped under pressure to the lots, abundant for all needs, at much lower cost than city water. Pure water means perfect health. Supply your family with pure water and avoid doctor bills.

The money you save in car fare, rent and taxes will pay for your lot.

THESE LARGE VILLA LOTS ARE ONLY $300, including all improvements. Terms: $25 cash, and $10 a month. EMIL FIRTH (OWNER.) 411-17 Laughlin Bldg., 315 S. Broadway. 'Phones—Home 8105, Main 2543.

FOR SALE—BUY OF OWNER AND SAVE commission, the two choicest corners in the W. G. Nevin tract. Address WILL E. CHAPIN, care of Times.

FOR SALE—ONLY A FEW LOTS LEFT IN Burke Bros.' Figueroa-st. subdivision, $350 each; installments; a big snap. See OWNER, 433 S. Spring. 25

FOR SALE — 6 LOTS, 1 MILE WEST FROM Spring st.; good building lots; price $2500 for all. Address B, 126 E. 37TH ST., city. Tel. South 294. 25

FOR SALE—$1000; FINE ELEVATED LOTS, surrounded by elegant homes, on car line, southwest, near Adams. M'FATRIDGE BROS., 319 S. Spring. 26

FOR SALE—TWO FINE LOTS SOUTHWEST; a bargain; will lend the money to build with if desired. WATSON, 322 Trust Bldg.

FOR SALE — CLOSE IN LOTS WITH trees, liberal terms, assistance in building. NILES, owner, Washington and Maple ave.

FOR SALE—ONE LOT LEFT IN BURKE Bros.' Figueroa subdivision for $350; installments. See OWNER, 433 S. Spring. 25

FOR SALE—FOR A HOME OR INVESTment, buy a $450 lot, on easy terms, at 58TH and COMPTON. Agent on tract.

FOR SALE—BUY A $450 LOT ON EASY terms at 58TH ST. and COMPTON and double your money. Agent on tract.

FOR SALE — 4 60-FOOT LOTS, CLOSE IN; price reasonable. C. S. MILES, 102 S. Broadway. 'Phones 881.

FOR SALE — CORNER LOT IN BURKE tract, $300; installments. See OWNER, 433 S. Spring st. 25

FOR SALE—FOR HOLLYWOOD PROPERTY see J. F. GRASS. Home Phone 25, Hollywood.

FOR SALE— City Lots and Lands.

FOR SALE— FIRTH MAIN ST. BOULEVARD TRACT. BUY LOTS. FOR BIG DIVIDENDS.

Buy in a growing section.
Where everyone else is buying.
Where new houses are building daily.
Where a second car line is being laid, on Muneta ave., for the growing traffic.
Inside the city limits.
On Main st., the greatest thoroughfare in Los Angeles.
Lots close enough to Huntington Shops to render them valuable today and worth double the price a year from now.
Among beautiful orange and walnut trees.
Buy where values are growing while you sleep.

—$475— EASY TERMS.

Call at our office for maps and let us show you the property. You need not buy, but you should by all means see this beautiful tract. Take Maple-ave. car to 53rd st., and walk one block west and south. Tract office at 56th and Main sts. EMIL FIRTH (OWNER.) 411-417 Laughlin Bldg., 315 S. Broadway. 'Phones—Home 8105, Main 2543.

FOR SALE—
LOTS——LOTS——LOTS.
LOTS——LOTS——LOTS.
LOTS——LOTS——LOTS.

BY

JONES & RYDER LAND CO.
JONES & RYDER LAND CO.
JONES & RYDER LAND CO.

LOTS IN ALL PARTS OF THE CITY.

WE MAKE A SPECIALTY OF LOTS IN ANGELENO HEIGHTS TRACT.

CHAS. V. HALL TRACT.

BRADFORD & ESPE'S FIGUEROA AND VERNON-AVENUE TRACT.

LOTS IN HOLLYWOOD TRACTS.

JONES & RYDER LAND CO., GROUND FLOOR. 218 WEST THIRD ST. Tel. Home 1413 or Main 2531. 25

FOR SALE—

$950—Normandie, south of Adams....	50x150
$800—Brighton, fine lot	50x140
$950—Halldale, south of Adams......	50x149
$1050—Cor. Halldale, S. of Adams....	50x150
$900—Lasalle, near Adams	50x148
$1200—Corner on Halldale	50x148
$850—Harvard, close to Adams......	50x133
$800—Normandie, south of Adams....	50x150
$950—E. front, Harvard nr. Adams....	50x133
$480—N. of Jefferson, nr. Western.....	40x130
$550—S. of Adams, near Western.....	40x130

Members Los Angeles Realty Board. ALTHOUSE BROS., 234 Laughlin Bldg., 315 S. Broadway. Main 263. Home Ex. 263.

FOR SALE— SEE US. For fine large lots, containing over 900 square feet; just the thing for chicken ranches CLELAND HOME TRACT. Cement sidewalks laid and pure artesian water piped to every lot. Small cash payment; balance $10 per month. GUSTAV S. SMITH & BRO., SOLE AGTS. Home 1453. L.A.R.B. Main 2712. 730 H. W. Hellman Bldg.

FOR SALE—BY ERKENBRECHER SYNDICATE (LTD.) WE HANDLE BARGAINS ONLY.

Cheapest high-grade lots in the southwest; 125 feet on the east side of Kenwood ave. between Adams and 27th sts. (including the corner of 27th.) The west side of Kenwood, in this block, is improved with some of the finest residence in the southwest. Price only $29 per front foot, including corner. This is a snap for some builder.

Also 375 feet on each side of Normandie ave. between Adams and 27th, at only $28 per front foot.

Investigate both of these bargains carefully. ERKENBRECHER SYNDICATE (LTD.,) Members L. A. Realty Board, 204 Braly Bldg., 4th and Spring sts.

FOR SALE—10 LOTS ON EAST SIDE OF BURLINGTON AVE., GRADED; IN TEN MINUTES' OF FIRST AND BROADWAY, ON N. BURLINGTON AVE., BETWEEN TEMPLE AND BELLEVUE; LOTS 40x125 FEET, $10 FRONT FOOT; TERMS $20 CASH, BALANCE $10 A MONTH; 2 LOTS 60 FEET EACH, EXTENDING FROM OTTER ST. TO BURLINGTON AVE., $600 EACH, $15 DOWN, AND $15 A MONTH, 6 PER CENT. INTEREST, DISCOUNT OF 5 PER CENT. FOR CASH; REGULAR COMMISSION TO AGENTS. M. L. WICKS, 128 HELLMAN BLDG.

FOR SALE—"WE SELL LOTS." Reader, we have the sole agency for 33 choice lots on Catalina and Berenda, bet. 6th, 8th and 9th sts., in the Wilshire Boulevard Heights; building restriction nothing but 2-story dwellings. First-class street improvements; magnificent view; only a few blocks from Westlake Park. When you go to this property you do not have to apologize to any one. You pass through nothing but fine buildings. Come early, and get your choice; easy terms; ¼ cash. LEE A. M'CONNELL & CO., 25 145 S. Broadway.

FOR SALE—NEW HOUSES, FINE LOCATIONS SOUTHWEST. EASY TERMS. $3200—2915 HARVARD BOULEVARD, 6 ROOMS; EAST FRONT; GOOD STREET. $3700—2907 HARVARD BOULEVARD, 2-STORY, 6 ROOMS, BIGGEST SNAP IN THE C. V. HALL TRACT. $3400—2962 ROXBURY, MODERN 6-ROOM BUNGALOW, ONE BLOCK TO COUNTRY CLUB AND HARVARD SCHOOL; HIGH GROUND. TYLER & COMPANY, OWNERS, 25 206 LAUGHLIN BLDG.

FOR SALE— —$450— $100 DOWN. Clawson Villa Tract. Best in southwest. All street work done. Good building restrictions. Maps and information. E. L. HOPPER & SON, 402 Laughlin Bldg. Home 1961. Main 244.

FOR SALE— 38x140 to alley, on Stephenson ave. near Hewitt; $1500. Cheapest buy in that section. P. A. STANTON, 26 316 W. Third st.

FOR SALE— SNAP——SNAP. WALNUTS. Fine 30-acre walnut grove in full bearing; look for 12-15 tons walnuts next harvest; everything desirable; soil, location, 25c fare; water, etc.; $4500 cash, or would take cottage, good lot or negotiable note secured by mortgage, balance 1-2 years. Write or call W. C. EYMANN, 438 Mason Bldg., Fourth and Broadway. Tel. 2052. Main 4669.

FOR SALE—43 LOTS IN HEART OF GARvanza; 300 feet from car line; 5c fare; all surveyed and staked but never offered for sale; owner ran out of money so must be sold; lots opposite now selling at $650 to $1100. There is a fortune in this buy for some live dealer who can finance the sale of lots; price $3800; ½ cash. W. C. ELDERTON, 102 S. Broadway. 26

FOR SALE— FOR SUBDIVISION. 12 acres between Second and Third sts., east of Western ave., near new car line; fine soil, level ground and beautiful view; will cut into 53 large lots; price $12,000; money can be made out of this tract of ground. THOMAS S. WADSWORTH, 26 319-320 Douglas Bldg.

FOR SALE—300 LOTS NEAR THE COUNtry Club out Pico way, no street work done but lays well and only $200 per lot; will take about $35,000 cash to handle this; no commission; a fortune in it for an investor. Adjoining lots selling $750 to $1500. HARVEY, MOORE & CO., 344 Bradbury Bldg. 28

FOR SALE — THE SALT LAKE ROAD IS now running; for city lots and State lands in Southern Nevada, with water, at $1.25 per acre; also snaps in the Muddy and Vegas Valleys, see J. F. M'PHERSON, 403 Stimson Block, corner Third and Spring. A commissioner for Nevada in California.

FOR SALE— ANGELENO HEIGHTS LOT. 40x112 feet, choice location, only $800; must be sold at once. THE REALTY TRUST CO. OF LOS ANGELES, 25 129 S. Broadway.

FOR SALE—$450; LOT 40x138, EASY TERMS. 39th st., near Compton ave., in CURTIS PARK TRACT, one block west of car line; (take Slauson ave. car;) cement sidewalks, curbs, streets graded, oiled; large fruit trees; worth the increase. T. WIESENDANGER, 221 Laughlin Bldg. Agent on tract.

FOR SALE—$8500; LARGE MANUFACTURing site on the corner of Bay and Mateo sts. on car line, and railroad siding can be had if desired. One of the cheapest warehouse properties on the market. THOMAS S. WADSWORTH, 319-320 Douglas Bldg.

Classified Liners.

FOR SALE— City Lots and Lands.

FOR SALE—ELEGANT NEW 6-ROOM COTtage, strictly modern, gas, etc.; porcelain bath, instantaneous heater, china closet, mantel, enamel finish throughout; leaded windows; fine porch; north front; lawn in; good street work done and paid; owner now occupies cottage; would sell furnished or unfurnished; get immediate possession; equity $1200; mortgage $1500; might take lot in part payment for this property. C. C. C. TATUM, 636 H. W. Hellman Bldg., 4th, and Spring. Phones Home 489; Sunset 3363. 26

FOR SALE—
AN ARTISTIC LITTLE BUNGALOW.
—$1800—
On high ground on the Glendale car line, two blocks from Sunset Blvd.; 5 rooms, new and modern; large corner lot, 70x200; can be sold on easy terms if desired.
THOMAS S. WADSWORTH,
25 319-320 Douglas Bldg.

FOR SALE—PRICE $3100.
A modern, 6-room cottage on Star st., between Pico and 16th sts.; this is way below the market value and it will pay you to investigate. See owner, THOMAS S. WADSWORTH, 319-320 Douglas Bldg. 26

FOR SALE— Business Property.

FOR SALE—
"NO MISREPRESENTATION."
CORNER ON EAST NINTH.
$7000—S.E. corner of E. Ninth and Ceres; lot 50x186 to 12-foot alley; we can deliver for a few days at above price; this is positively the best buy on this street between Central and Main.
THE ROBERT MITCHELL CO.,
Exclusive Agents.
Both 'Phones 3231..............506 S. Broadway.
"NO MISREPRESENTATION."

FOR SALE—
NO MISREPRESENTATION.
A SMALL INVESTMENT.
$4000—Corner store building; new; 2 living-rooms upstairs; modern with bath; fine location, southeast; this is a bed rock price and you will find it choice for small investment. We have a tenant who will lease the building for a year at $40 per month.
THE ROBERT MITCHELL CO.,
Both 'Phones 3231..............506 S. Broadway.
NO MISREPRESENTATION.

FOR SALE—
ON SAN PEDRO ST.
Between First and Second.
Lot 30 feet front, 90 feet inside on rear; good brick block, well rented; price only $30,000. Cheapest buy in that section.
F. A. STANTON,
25 316 W. Third st.

FOR SALE—
$9000—E. Third st., brick block, long lease, at $50 per month.
$9500—Towne ave., 37½x110 with alley on side; improved with 14-room lodging-house.
$17,000—E. Sixth st., corner with flat and cottages, bringing $100 per month.
$18,500—2-story brick on Los Angeles street, bringing $125 per month.
$40,000—Brick block on splendid corner of E. Third st.; long lease at $300 per month.
$60,000—The best buy, close in on Olive st.
$25,000—Very large, E. Fifth st., lot and the best bargain on that "hurry-up" business st.
L. L. BOWEN, 302 Frost Block.
Member L. A. Realty Board. 26

FOR SALE—
$9000—E. Third st., brick block, long lease, at $50 per month.
$9500—Towne ave., 37½x110 with alley on side; improved with 14-room lodging-house.
$17,000—E. Sixth st., corner with flat and cottages, bringing $100 per month.
$40,000—Brick block on splendid corner of E. Third st.; long lease at $300 per month.
$60,000—The best buy close in on Olive st.
$25,000—Very large E. Fifth st., lot and the best bargain on that "hurry-up" business st.
L. L. BOWEN, 302 Frost Block.
Member L. A. Realty Board. 26

FOR SALE—BY W. H. ALLEN & SON.
—OLIVE ST.—
—OLIVE ST.—
—OLIVE ST.—
OLIVE ST.— —OLIVE ST.
58x120 FEET, NEAR PICO ST., east front, small improvements, renting for $30 per month. This we will guarantee to be the cheapest property on OLIVE ST. We have inspected this property and personally advise purchase.
There is a good big profit in this.
Price $5000
THIS IS A BARGAIN.
W. H. ALLEN & SON., 216 Douglas Bldg. 27

FOR SALE—
BARGAIN.
NEAR FIFTH AND SAN JULIAN,
12-ROOM HOUSE,
—$12,500—
ROBERTS LAND CO.,
315 W. FOURTH TS.

FOR SALE—
EAST SIXTH STREET.
$7500—Corner, $7500.
27½x100 to alley, improved with nice cottage, 50x100—$200 per foot, $12,500.
62½x100 to alley, improved with two cottages. These properties are both west of Central and the best buys on the street.
L. L. BOWEN.
L.A.R.B. 302 Frost Block. 26

FOR SALE—
I OFFER FOR SALE AS AN ESPECIALLY FINE BUY 50 FEET ON LOS ANGELES ST., BETWEEN 11TH AND 12TH STS. AT $150 PER FRONT FOOT. THE CORRESPONDING PROPERTY ON MAIN ST. IS HELD AT $500 PER FRONT FOOT.
W. B. MERWIN,
621-622 H. W. HELLMAN BLDG.
26 COR. FOURTH AND SPRING ST.

FOR SALE—
Will accept part exchange on a fine piece of close-in property on paved street; income about $100 per month; value $25,000. What have you?
JON L. CLARK,
217 Henne Block.

FOR SALE—SOME SNAPS FOR QUICK sale.
$7500—60x132, only 200 feet from corner Figueroa and Ninth st.; good for flats.
$3000—45x125, only 120 feet from corner Flower and Fourth st.; it's cheap.
$10,000—60x140, San Pedro, near Eighth.
S. F. JOHNSON, 315 Laughlin Bldg. 25

FOR SALE — SEE ME FOR THE BEST buy on Ninth between Main and San Pedro. I hold option and can deliver it $3000 below value. I can prove it; you will never regret it if you invest in this at the option price, only a few days at the low figure. J. J. PHELPS, 238 Mason Operahouse. Home 'phone 632. 26

FOR SALE — 2-STORY BUSINESS BLOCK; Fifth st., near Maple ave., 2 large storerooms; 18 rooms on second story; cottage in rear; lot 50x125; rents for $205 per month; price for a few days only $37,000; terms, $17,500 cash, balance to suit at 6 per cent. W. B. M'ILWAIN, 712 Johnson Blk. 26

FOR SALE—
NEAR SIXTH AND FLOWER STREETS, FINE INSIDE PROPERTY, SUITABLE FOR FLATS; A SNAP; 50x165 FEET; ONLY $184 PER FRONT FOOT; WE HAVE EXCLUSIVE; GET PARTICULARS.
A. C. GOLSH & CO., 101 N. BROADWAY. 25

FOR SALE—150x150 FEET TO AN ALLEY, within 200 feet of Los Angeles st. between Second and Fifth, at $200 per front foot; best investment in the market. TRACY & COMPTON, 210 Copp Bldg., 216 S. Broadway. 25

FOR SALE—
$22,500—40x140, with buildings rented at $50 per month; No. 706 S. Grand ave.
W. H. OBEAR,
401 O. T. Johnson Bldg.

FOR SALE—$14,000; SEVENTH-ST. CORner, 112½x120, three blocks from Figueroa st.; great location for hotel or business. Bargain at $125 per foot. F. M. PHELPS, 508 Douglas Bldg. Both 'Phones.

FOR SALE — GRAND AVE., WEST SIDE close to Ninth st., 50x160 to alley; cheapest improved property on this active street; good 2-story 8-room house, $17,500. LEO J. MAGUIRE, 210 Bradbury Bldg. 26

FOR SALE—3-STORY BUILDING, CLOSE in, good income; also 75x260-foot lot on Figueroa between 6th and 7th; other vacant property. 'Phone 3790. Address 615 S. FIGUEROA. 28

FOR SALE—CLEAN CORNER, IMPROVED, on Eighth near Central; income $35 per month; cheap for few days; half cash, near Arcade Depot. OWNER, 774 Hemlock.

FOR SALE—THE BEST 2 CORNERS ON Eighth between San Pedro and Central ave.; bargains; a safe investment. EDWARD C. CRIBB CO., 123 S. Broadway. 25

FOR SALE—IMPROVED BUSINESS CORner on Pico st.; rented for $120 per month, $15,000. EDWARD C. CRIBB CO., 123 South Broadway.

FOR SALE—$185 PER FOOT, ON WINSTON near Main; good-sized lot, with house. H. J. ARATA, 244 S. Broadway.

FOR SALE—50x165; FLOWER NEAR SIXTH st.; price $9000; very choice bargain. HENRY R. HIGGINS, 750 S. Olive. 27

FOR SALE— Business Property.

FOR SALE—BY
BARRY BROS.,
BARRY BROS.,
328-329 BRADBURY BLDG.
ON MAIN STREET,
NORTH OF ADAMS, 56½X120.
IMPROVED WITH
INCOME OF $600 PER YEAR.
A LARGE CORNER CAN
BE DELIVERED AT $16,000.
MAIN-STREET CORNERS
OF THIS DIMENSION AND
PRICE ARE FEW.
WE ARE SOLE AGENTS,
BARRY BROS.,
MEMBERS REALTY BOARD.

FOR SALE—
HERE'S THE CHEAPEST LOT ON ALL PICO!
South side Pico, near Hobart Blvd.; stores within a few feet of it. NO RESTRICTIONS. Cheapest unrestricted lot on this greatest of all through business streets of L. A. Worth $2500, but $2200 spot cash takes it today. A bargain for a QUICK buyer. (When I use the word "bargain" I am never bluffing.) Shop around out there, see if I'm right—then bring in your deposit if you want this lot. I am sole agent.
BEST CORNER ON PICO!
ONLY $186 A FOOT!
Corner Grand ave., 88x135 on Pico, to 20-foot alley, making THREE street frontages; building cost $18,000; income $152 month; lot only partially improved; for $15,000 more can be made to NET 10 per cent. Grand is to be widened to 90 feet, which will make this the FINEST CORNER ON PICO.
Price $35,000—only half cash required.
OTHER BARGAINS on Pico, from Main to city limits. Consult me if you want the best buys.
RALPH SULLIVAN,
The Pico St. Specialist,
Home 5965. 105 Hellman Bldg., 2d and B'dway.

FOR SALE—
IDEAL WAREHOUSE SITE.
SANTA FE TRACKAGE.
SIZE 100x277 FEET.
TWO STREET FRONTS.
CENTRALLY LOCATED.
NEAR SANTA FE DEPOT.
——PRICE $12,000——
An ideal piece of warehouse, storage, shipping, manufacturing and trackage property at an ideal price; has frontage of 100 feet on 2 streets; together with the great depth of 277 feet north and south; located on the Santa Fe tracks south of the intersection of Aliso and the Los Angeles River, positively the most central distributing depot site in Los Angeles. WE CAN CUT THIS UP TO SUIT PURCHASER.
THE ROBERT MITCHELL CO.
Both phones 3231. 506 S. Broadway.
L. A. R. B.
NO MISREPRESENTATION

FOR SALE—
SIXTH NEAR FIGUEROA.
SIXTH NEAR FIGUEROA.
THE ONLY LOT THAT CAN BE BOUGHT UNDER $300 PER FOOT ON THIS COMING BUSINESS STREET. FINEST SITE FOR APARTMENTS IN THIS WHOLE CITY. LOOK IT UP AT ONCE FOR IT CAN BE DELIVERED ABSOLUTELY FOR A FEW DAYS AT $250 PER FOOT; 100x120; DON'T MISS THIS SNAP. IT IS LESS THAN ONE BLOCK FROM FIGUEROA, ON SOUTH SIDE OF SIXTH.
THOMAS H. HASTINGS,
SOLE AGENT,
1302 BRALY BLDG. 26

FOR SALE—INCOME INVESTMENTS.
$5000—4-flat building on the hill; rents $51 per month.
$4500—Near Seventh and Central; lot 90x145; rents $56 a month; nominal improvements; large unoccupied space.
$7500—4-flat building at 23d and Hoover; rents $70; large lot.
$8000—A corner, 50x118 feet, in fine location; rents $80; mortgage $4500.
Every one a bargain.
THE ROBERT MITCHELL CO.,
Both 'Phones 3231. 506 S. Broadway.
L.A.R.B.
"NO MISREPRESENTATION." 25

FOR SALE— Flats.

FOR SALE—OR EXCHANGE; $12,000; AN up-to-date apartment house, 237-9 N. Flower, including another building facing Figueroa; income $140 a month. Above floods. A. S. HYRUP, on premises. 28

FOR SALE—DESIRABLE INCOME PROPerty, right in line of growth of city. See OWNER, 1374 FIGUEROA ST. 26

CONTRACTORS— And Builders.

ARE YOU A CONTRACTOR? OR ARE YOU thinking of building? We manufacture the latest improved R. B. Coltrim hollow block mold for making smooth rock face, octagon, circular and veneer cement blocks; this is the best material for building, cheaper than wood or brick; requires no lathing or plastering, only a putty coat on the walls to level them up; will sell an outfit for manufacturing cement blocks for all ordinary building purposes for $50 to $100. We are agents for the Coltrim cement mixer and sill mold, with our silo outfit, which is $6; extra good silos can be made from adobe soil. G. J. STANTON, 720 S Main st., Los Angeles, Cal. Home phone 1193. 27

CONTRACT FOR ALL KINDS OF BRICK work; country work solicited. THOS. MAYOR, 1702 S. Main. Tel. 24275. 30

WANTED — CONTRACTORS TO SUBMIT bids for furnishing and laying 12,000 feet cement water pipe. Address S, box 59, TIMES OFFICE.

BEN JONES CO. WILL BUILD YOU A house that will please you; novel design. 211 W. FIRST. 26

FOR SALE— Hotels and Lodging-houses.

FOR EXCHANGE—
I make a specialty of exchanging real estate, particularly California, for eastern. Member L. A. C. W. CONWAY, Realty Board. 304-5 Bradbury Bldg.

FOR SALE—FURNITURE, EIGHT ROOMS, bathroom, etc.; central location; pleasant home place; front and rear yards; suitable for couple or two ladies; rooms always rented; price $425. Address OWNER, X, box 21, Times Office. 25

FOR EXCHANGE—
Exchanging eastern realty for California a specialty. Come and see us.
Home M'PHERSON & ADDISON,
'Phone 1969. 414-415 Bradbury Bldg.

FOR SALE — AT A BARGAIN, 28-ROOM house furnished or unfurnished close in; fine income property; will double in value; see me for this or other business property. A. RAND, 119 S. Broadway.

FOR SALE—$750; FOR LEASE AND FURniture of 16-room rooming-house, all outside rooms, close in, good transient house, one block from ocean; rent $40. 326 W. SECOND ST., Long Beach.

FOR SALE — AN ELEGANT FURNISHED flat, 5 young men boarders, rent $25; 6 rooms; just the place for a lady wanting to make her own living. S. E. ELLIOTT, JR., 1115 S. Figueroa.

FOR SALE—WILL SELL MY OPTION ON best furnished rooming-house in Los Angeles; price $5000, including option long lease; good income. Address X, box 27, TIMES OFFICE. 26

FOR SALE—LARGE, WELL LOCATED rooming-house, sickness; see us and make an offer; small cash payment will take it. Address X, box 87, TIMES OFFICE.

FOR SALE—10-ROOM HOUSE, NEAR CAR lines, 15 minutes' walk; on hill; income $50; price $1500; must sell; owner going East. G. A. GORDON, 315 S. Bunker Hill ave. 27

FOR SALE—IF YOU ARE LOOKING FOR choice corner close in, southwest, paying 7 per cent. net and double your money quick, address X, box 98, TIMES OFFICE. 25

FOR SALE—$20,000 WORTH FIRST-CLASS gilt-edge corporation bonds, paying 7 per cent. net. For further particulars call upon E. P. M'CONNELL, 252 Wilcox Bldg. 26

FOR SALE—ROOMING-HOUSE; 18 ROOMS; furniture new, good lease, at $60 per month; going away; will sell for ½ value. Address OWNER, X, box 48, Times Office.

FOR SALE—$900 CASH WILL BUY 18-ROOM lodging-house close in on W. Seventh st.; income $60 per month. H. C. THOMPSON, 30 Bryson Block, with Ben White.

FOR SALE—INCOME ENOUGH WITHOUT rooming-house; will sell or exchange 20 rooms completely furnished; good income, lease; moderate rent. MAIN 2344. 25

FOR SALE— Hotels and Lodging-houses.

FOR SALE—
45 rooms, less than one block from Second and Spring; furnished new less than 2 years ago; every room has a ten-wire brussels carpet and up-to-date solid oak and maple dressers and commodes. Everything in perfect condition, including wood work, papering, modern gas and electric fixtures, up-to-date toilets, bathrooms, linen and bedding. Rent less than $4 per room with five years to run. This lease alone is worth $3000; think of it, less than $4 per room, right in the heart of the city; clears from $300 to $500 per month on a yearly average with prospects of a big increase, and is always full. As I am in a tight place and forced to sell I will take $5300, $2500 cash balance on terms. You can hire all your work done, live well and pay for your house in two years. The furniture and fixtures alone cost $6000.
Here is your chance to get a lease worth $3000 and a business worth $2000 entirely free. Come direct to owner, FLOYD F. LEWIS, 135 S. Broadway.
Both 'phones 1273.

FOR SALE—ONE OF THE LEADING FAMily hotels in San Francisco. Has the most select patronage. Modern in every detail; magnificent furnishings, contains 125 rooms. Capital required, $65,000 to $70,000. Splendid opportunity. Lease has 8 years to run. Write or apply to SONNTAG BROS., Real Estate Agents, 222 Montgomery st., San Francisco.

FOR SALE—$3000 FOR 20-ROOM LODGING-house, clearing $100 per month; 3 years' lease with rent only $4500; the last 2 months paid being $90; nicely located brick building, all on one floor; this is a snap for someone as the parties are bound to sell; are going to Goldfields; might take property for half pay. COOPER & CUDDEBACK, 218 S. Broadway, room 257. 26

FOR SALE—
Harbor bill has been passed. Wilmington is advancing; here's a big buy, 1 block, 3 blocks from water front, $6000; 1 block, 6 blocks from water front, $7500; ½ cash. E. RIVEROLL, 211 Hellman Bldg., L. A.; E. C. PECK, 112 E. First st., Long Beach.

FOR SALE — HURRY UP; THIS WON'T keep; the right party with $350 can have immediate possession of beautifully furnished 20-room house, low rent, a money-maker. WATSON, 322 Trust Bldg. 'Phone 2790. 25

FOR SALE — IF YOU WANT TO BUY A rooming-house, see CHAS. LANGE CO., 121 S. Broadway. 'Phones Home 2519, Main 6146. 25

FOR SALE—SPLENDID HOTEL PROPOSItion in the city; will take $5000 to handle it; no agents. Address LL. box 41, TIMES OFFICE.

FOR SALE— Country Property.

FOR SALE—
A GREAT BARGAIN.
A GREAT BARGAIN.
A GREAT BARGAIN.
In a fine 5-acre orange grove, close to Pomona; every tree in fine condition; navels and late Valencias; good water right; splendid 8-room residence; lawn, barn, good horse, harness, buggy, farm wagon; furniture; all for $4000. It is a snap if there ever was one, but must be sold in 10 days.
Don't miss this if you want a nice home and good INCOME PROPERTY.
Also a bargain in 20-acre alfalfa ranch, cottage and barn; 2 flowing wells on the place; splendid soil; ½ mile from town and good schools; all for $3500, part time.
EDWARD E. GILLEN & CO.,
Pomona, Cal.
Both 'phones. 26

FOR SALE — CALIFORNIA RANCH AND grazing lands must be sold to close estate; 5327 acres, Merced River, Merced county, Cal.; appraised by court at $71,000; assessed by County Assessor at $40,000; offered for $50,000; 1 to 4 years' time, 6 per cent.; 900 acres level, grain, fruit and alfalfa land; 4327 acres rolling grazing and grain land; Merced River passes through land; 900 acres can be irrigated; water free; no water royalties; improvements good; school 1 mile; church and town 3 miles; on direct road to Yosemite; railroad now being built; must be sold to close estate; a bargain; the profits from these lands made the former owner, John L. Ivett, rich; fine rains; everything green and growing now. Address J. W. KNOX, attorney-at-law, Merced, Cal.

FOR SALE—
WHEAT AND ALFALFA LANDS
FROM $6 AN ACRE UP.
FOR PARTICULARS ADDRESS OR SEE
ROBERT GRAUER,
LAND AGENT,
GOLDEN STATE REALTY CO.,
421 S. Spring st., Los Angeles, Cal.

FOR SALE—CALIFORNIA LANDS.
C. M. WOOSTER & CO.,
222 S. Spring st.
Our specialty irrigated lands in the Sacramento Valley; subdivision of the famous Boggs Ranch; $50 per acre; alfalfa, corn, fruit, vegetables, rich deep soil, unlimited cheap water for irrigation, river and railroad transportation; fine climate; easy terms. For full information about this and other properties call upon or write us. Folders and pamphlets are free upon application.

FOR SALE—
FARM HOMES AT FIRST COST.
If you had a chance to buy 10 or 20 acres of good land, well supplied with water, for ½ its actual market value; would you take it?
Would you take it if the land was located where you knew in advance that it would increase threefold BEFORE YOUR FIRST PAYMENT WAS DUE?
Would you take it if you could get this land on easy terms, remember at HALF ITS MAR-

FOR SALE — BOUND TO INCREASE IN value; have sold 4000 acres of Rancho Cotati, 40 miles from S. F., near Petaluma, to 230 settlers for poultry, fruit and general farming; 5700 acres for sale in suitable tracts. As we are selling this large ranch to close an estate you will find our prices less than for similar lands in neighborhood. Apply to the COTATI CO., owners, for information, 302 California st., San Francisco.

FOR SALE—
SNAP —— SNAP.
WALNUTS.
Fine 20-acre walnut grove in full bearing; look for 12-15 tons walnuts next harvest; everything desirable; soil, location, 25c fare; water, etc., $4500 cash, balance time. Write or call W. C. EYMANN, 426 Mason Bldg., Fourth and Broadway. Tel. 2052, Main 4089.

FOR SALE—FINE LAND IN 20 AND 40-acre tracts, at $40 and $50 per acre; will grow any kind of crops; on 8 years' time.
Also have 20 good farms for sale in San Joaquin Valley.
Write to G. L. ROBERTSON, Bakersfield.
Or call at his office,
123 S. BROADWAY,
26 Los Angeles.

FOR SALE—20 ACRES WELL IMPROVED, all in fruit and alfalfa; perfect water system; abundant and cheap; near Hemet; an ideal corner property, paying good income; no better location for health or profit in California; must sell; will give splendid bargain or trade for home in city. M. W. ATWOOD & CO., 612 Grant Bldg.

FOR SALE—
ALFALFA, FRUIT, VEGETABLES, CHICKENS.
Cheapest good land in Los Angeles county, close to city; a few minutes' walk from car line; in 2½, 5 or 10-acre tracts; splendid water, right, easiest terms. For full particulars see C. M. WOOSTER CO., 222 S. Spring.

FOR SALE—10, 20 OR 30 ACRES RIGHT IN the road of progression and just now ready for subdivision; on Moneta and Slauson ave. All property north of it has been subdivided; price less than adjoining property, but we cannot hold it long at the price we have now. PARKE & ARMSTRONG, 2629 S. Main. 26

FOR SALE—42 ACRES OF ELEGANT WALnuts, 20-year trees, in well-known Rivera district; this district ships more walnuts than any district in the world; will sell in part, 5, 10, 15 or 20 acres. Full information, 5959 ECHO ST. 25

FOR SALE — $320 ACRES OF LAND, GOVernment claims; good bee ranches and good grazing land, 20 miles from city; price $160 for the 2 claims if taken soon. Address B, 128 E. 37TH ST., city. Tel. South 294. 25

FOR SALE—$100 PER ACRE, 270 ACRES finest and cheapest orange land in California; abundant water; close to bearing orchards; in subdivisions to suit purchaser; easy terms. E. S. FIELD, 425 Wilcox Blk. 26

FOR SALE—$8500; FOUR STORES WITH flats above, 2 and 3 stories high, lot 80x120, with 3 vacant lots joining, 20x110 corner, good location; will sell part or all. M'FATRIDGE BROS., 219 S. Spring st. 26

FOR SALE — GREAT BARGAIN, $20 PER acre, 800 acres near railroad, 400 acres in barley; will yield several thousand sacks this year; complete farming outfit. E. S. FIELD, 425 Wilcox Blk. 26

TO LET — ALFALFA PASTURE, FIRST-CLASS, FOR HORSES ONLY. LOCATED CORNER THORPE AND GRAND AVE. F. H. REDPATH, 213 W. 5TH ST. WEST 59.

FOR SALE—A BARGAIN IN TULARE CO.; choice 160-acre orchard, peaches, apricots, Tragedies, etc., some alfalfa. Address BAXTON ORCHARD, Porterville, Cal.

FOR SALE — OR EXCHANGE; CLEAR farms, lands and town properties, all States; give full description for quick deal. IRISH & CHANDLER, 119½ S. Spring st.

FOR SALE—320 ACRES, ONLY $20 PER. Wheat or beet land; level and rich; one crop will pay for land. See "L. L. BOWEN" about it, 302 Frost Bldg. 27

FOR SALE — COLONY LOTS; ALFALFA fruit and grain lands in Fresno and Tulare counties. S. F. EARL, 33 Chronicle Bldg., S. F., Cal.

FOR SALE — 1600 ACRES FINE GRAIN land, ¼ mile from station, wheat district; raise crops without irrigation. P. O. BOX 3, Farmington, Cal. 30

FOR SALE — SAN FRANCISCO, OAKLAND and ranch properties, cheap. C. H. THALER, 207 Montgomery st., San Francisco.

FOR SALE— Country Property.

FOR SALE—
HOMESEEKER,
LAND BUYER,
INVESTOR.
We can offer to one and all one of the very best propositions in the State today.
—10,800 ACRES—
in subdivisions of
10, 20, 40 or 160-acre tracts.
The main points of interest are:
LAND LEVEL AS A FLOOR.
READY FOR IRRIGATION WITHOUT GRADING.
FIVE MILES OF RAILROAD THROUGH THE TRACT.
IMPORTANT JUNCTION POINT.
DEPOT ABOUT CENTER OF TRACT.
FINE RICH SANDY LOAM SOIL.
ARTESIAN WELLS CAN BE HAD ANYWHERE.
GAS AND WATER FROM THE SAME WELL.
$130 GETS DOMESTIC WATER AND GAS FOR LIGHT, HEATING AND COOKING.
PRODUCTIVE SOIL, FINE FOR
ALFALFA,
CORN,
PEACHES AND GRAPES.
LOW PRICES.
LOW PRICES.
40-ACRE TRACTS, $30 TO $40 PER ACRE.
160-ACRE TRACTS, $26 PER ACRE.
By improving these lands you will prosper.
By simple investment you should double your money within 2 years.
Move at once and get the advantage of an early selection.
Come with us Tuesday evening to view the land. Round trip R.R. fare, $10.
CALIFORNIA HOMESEEKERS' CO.,
402-404 H. W. Hellman Bldg.
BASSETT & SMITH,
202½ S. Broadway, rooms 207-8.
JOHN A. MERRILL,
403-404 H. W. Hellman Bldg.
L. S. CHITTENDEN,
Hanford, Cal.
AGENTS. 25

FOR SALE—
Alfalfa lands near Anaheim. Up to April 1 I offer the following described lands at my old prices. After April 1 prices will be advanced 10 per cent. I know of no better or cheaper lands in California. The new electric road to Santa Ana will run within one mile of them. Water in abundance at a nominal cost. Everything that grows outdoors is raised in this locality.
No. 1—One 40-acre tract, finest of alfalfa, corn or sugar beet land; has big well adapted to pumping purposes; price $4000.
No. 2—One 15-acre tract, adjoining above; price $1900.
No. 3—One 30-acre tract, all now in alfalfa; well and pumping plant; crop this year will pay nearly $1500; next year ought to pay $2000. This place will pay for itself in less than three years. Price $4600.
No. 4—One 20-acre tract, now in grass; price $1750.
No. 5—One 55-acre tract, all fenced and cross fenced; 2 wells, windmill, small house and good barn; some alfalfa; price $7000.
No. 6—One 40-acre tract, good well, now used as pasture; fronts on railroad, all fenced; price $2750.
No. 7—One 20-acre tract, adjoining above; price $1800.
No. 8—One 40-acre tract, fronting on railroad; good alfalfa land; price $2500.
No. 9—One 18¾-acre tract, adjoins school; raised 33 tons of hay this year. Price $1750.
All are desirably located near railroad, school, creameries, sugar factory, etc. Title absolutely perfect.
F. A. STANTON, Owner,
316 West Third st.,
26 Los Angeles, Cal.

FOR SALE—BY
ERKENBRECHER SYNDICATE (LTD.)
WE HANDLE BARGAINS ONLY.
$90—Per acre, for 45 acres of good soil at Burbank; ground nearly level, and would make an excellent alfalfa or walnut property. Surrounding ranches held at $150 to $180 per acre.
$125—Per acre for 20 or 40 acres of fine soil, located two and one-half miles north of Hollywood and within nine and one-half miles of the Courthouse. Los Angeles. The soil is a sandy loam and is magnificent for alfalfa, strawberries, walnuts or vegetables. Adjoining ranches range from $150 to $300 per acre. This property will average twelve tons per acre per season in alfalfa, and will run over $150 per acre to potatoes. It will easily pay for itself in less than 21 months. These facts can be verified upon investigation. If you want one of the cheapest and best ranches of the Los Angeles market, see us for further particulars.
$175—Per acre for 40 acres of fine soil on the Redondo electric line near Moneta. Improvements are new and cost $1000; new well, capable of furnishing unlimited water. Owner is about to leave for the East and will sacrifice. This is a good alfalfa proposition. And the price is low.
ERKENBRECHER SYNDICATE (LTD.)
MEMBERS L. A. REALTY BOARD.
304 Braly Bldg., 4th and Spring sts.

FOR SALE—
A Beautiful Orange and Lemon Grove.
In the foothills of the Sierra Nevadas.
We have the exclusive authority to sell one of the most magnificent orange and lemon groves in California: price $32,000; the quality of the fruit is without question the best raised anywhere in the State of California, and on account of its location, being in the foothills on the Sierras not far from San Francisco, ripens earlier than in the Southern part of the State. Splendid improvements; abundance of cheap water; and lemon curing house, tools, etc. This property pays about $7000 a year net income, or over 20 per cent. per annum. The entire ranch and equipment is complete, and the present owner will assist the purchaser in the cultivation and management of the property for six months if necessary.
RALSTON REALTY CO.,
212-214-216 Wilcox Bldg.
Both 'phones 617.

FOR SALE—
GRAY VINEYARD.
FRESNO CO.
HOME OF THE RAISIN AND WINE.
Pays 20 per cent. yearly; best known vineyard in Fresno county, Cal. Placed in our hands for immediate sale; consists of 130 acres, highly improved; 99 acres in muscats, 20 acres in malagas and one acre in sultanas—all in full bearing; has been plowed, pruned and cultivated; 18,000 trays, 200 sweat boxes and implements.
Price, only $30,000; $5000 cash; balance three annual payments; a bargain at $30,000. For further particulars, address
UNITED BANK AND TRUST CO.,
236 Bush st. Mills Bldg.
25 San Francisco.

FOR SALE — $10; LAS VEGAS, NEV.; 160 OR 320 acres, soon worth $50 per acre. Apply 309 COPP BLDG. 26

CALIFORNIA HOME EXTENSION ASSOCIATION, 628 Chamber of Commerce Bldg., Los Angeles.

FOR SALE— Poultry Ranches.

FOR SALE—20 ACRES FOR $600; ½ CASH; fine, level, tillable, unimproved land, near foothills, close to station; ideal for chicken ranch; owner hard up. RURAL REALTY CO., 529 H. W. Hellman Bldg. 27

FOR SALE— Suburban Property.

FOR SALE—
$6500—10 acres at Glendale with 7-room, new, modern bungalow; large barn; chicken corrals, splendid well with windmill and 20,-000 gallon tank; water piped over entire property; this is a splendid little ranch and will increase in value; if looking for a comfortable country home let me show you this.
26 L. L. BOWEN, 302 Frost Bldg.

FOR SALE—I HAVE FOR SALE IN GOOD location small tracts from ½ acre up; prices reasonable, soil, water and natural advantages considered. Address OWNER, box 40, Tropico, Cal.

FOR SALE — $11,000; SUBURBAN HOME OF 20 acres, walnut orchard, a good paying investment, for full particulars address GILBERT WICKS, Palms, Cal.

FOR SALE — 53 ACRES ON PASADENA Short line; buy at $435 per acre and make your fortune. H. MAUVER, 201 S. Grand ave. 26

FOR SALE— Suburban Property.

FOR SALE—
LA FRESA HOME TRACT.
One Acre.
Two Acres.
Three Acres.
Five Acres.
ANYTHING YOU WANT.
We are subdividing La Fresa Home Tract into small acreage farms, with an abundance of water for irrigation and domestic use piped to each piece. Rich level land, suitable for strawberries, vegetables, alfalfa, and all kinds of fruit; situated on the Redondo electric car line, near
GARDENA.
Prices from $200 to $250 per acre, and easy terms if required. Positively the cheapest acreage property adjoining Los Angeles. Full particulars of
RALSTON REALTY CO.,
212-214-216 Wilcox Bldg.
Both 'Phones 617.

FOR SALE—
BUY WHERE MONEY DOUBLES QUICKEST.
SOUTH, BET. THE CITY AND HARBOR. SHREWD INVESTORS ARE MAKING FORTUNES HERE. WHY DON'T YOU DO IT? I have some beautiful tracts, fronting on two electric lines, 10 minutes from business center, at prices which will double quickly. Beautiful villa home section, finest of soil and incomparable climate, accessible to leading seaside resorts in a few minutes. No "shanty" builders wanted, but if you have the money call at once and secure a bargain. Forty, 80, or 200 acres if wanted; agents paid liberal commission.
MY SPECIALTIES, Alfalfa Tracts, Suburban Realty, Villa Home Sites and owner of the "Rosecrans Tract," for sale in subdivisions from 5 to 300 acres; all cream suburban property.
Apply MORNINGS to CARL F. ROSECRANS, 145 S. Broadway. Ground Floor. 24

FOR SALE—
—LAWNDALE—
CHICKEN AND GARDEN RANCHES.
$1000 AND UP.
$250 DOWN.
BALANCE EASY TERMS.
Close to Beach.
ON ELECTRIC LINE.
FINE SOIL.
WHY PAY HIGH PRICES FOR LOTS WHEN YOU CAN GET ACRES AT SAME PRICE.
MAPS AND INFORMATION AT OFFICE.
E. L. HOPPER & SON,
602 LAUGHLIN BLDG.
MAIN 204. HOME 1961.

FOR SALE—
VILLA LOTS
IN FULL BEARING ORANGE TREES.
We can offer a few lots 100x175, covered with full-bearing orange trees; 30 and 50 trees to each lot; close to electric car line, a few minutes' ride to business center of Los Angeles; pure mountain water piped; in the midst of a thrifty settlement, with school, churches, stores, telephone service, modern conveniences; price $350 to $450, ¼ cash, balance 6, 12 and 18 months. We will furnish free transportation. Don't buy small 40-ft. lots for more money. Go and look at our lots at our expense and we will leave your own good judgment to decide. Come today.
GRIDER & HAMILTON,
225 W. Second st.

FOR SALE—LOOKING FOR NICE BUILDing spot near foothills, come to beautiful Glendale, and see my 5 or 10 acres; just the thing. Address OWNER, box 61, Glendale, Cal.

FOR SALE — 10-ACRE RANCH, ALL IN crop and has 100 apple trees; has 6-room house, windmill and tank and the best water privilege for irrigation; am cheaper in price by $1500 than land adjacent; no alkali and is all tillable; situated ½ mile north of Huntington Park; can give immediate possession; am a cripple and cannot ranch it myself. JOHN BEGLEY, Owner, 907 E. 23d st.

FOR SALE—$7000; 7½ ACRES INSIDE CITY limits, good 8-room house, barn, all fixed up for chickens; navel oranges and family orchard; 3 acres in alfalfa; fronting on car line and main road; fine for cutting up in lots; good well, plenty water. COOPER & CUDDEBACK, 218 S. Broadway, room 256. 26

FOR SALE — 85 LOTS, 50x150, LEVEL LOTS, artesian water piped; 1-3 mile from electric; 3½ miles from city; must be sold at a whole; cash price $75 per lot; would take $2500 in good, clear, Eastern property, will retail at $150 each. B. W. KINNEY, 105 S. Broadway. 25

FOR SALE—OR EXCHANGE, $6500; MORTgage $1000, 20 acres nice alfalfa land, 2½ miles south of city, 2 blocks west of Central ave.; want 2 or 3 cottages or cottage and lots or flat, near same value; will divide commission; any agent. C. H. WILLARD, route 1, Pasadena, Cal.

FOR SALE — NEARLY 4 ACRES SANDY loam soil, in barley, potatoes and vegetables, new four-room cottage, stable, carriage-house, chicken-house, corrals; city water on place; high elevation, commanding most magnificent view; price $3500. Owner, F. W. JAEGER, box 68, Palms, Cal. 26

FOR SALE—AT ALHAMBRA, THE PROPERTY KNOWN AS THE KINGSLEY HOMESTEAD; TAKE THE SAN GABRIEL CAR, GET OFF AT NORTHEAST CORNER OF ALMANSON ST. AND INQUIRE ON THE PREMISES.

FOR SALE — AT TROPICO, ON GLENDALE Electric Line, an 8-room modern house on lot 102x218, with barn, chicken houses, fences, and all kinds of bearing fruit trees. Price $3600. CHAS. S. MANN, 315 W. Fourth st.

FOR SALE—SMALL ACREAGE; CHICKEN ranches, beautiful building sites, commanding view of ocean, mountains, valley and Soldiers' Home, at $150 per acre up. I. C. BUTLER, The Palms, Cal.

HOLLYWOOD.
FOR SALE—
FREE EXCURSIONS
GRANT PLACE
AT CHARMING HOLLYWOOD.
The cream of all Hollywood, select location; the most tender plants that grow thrive there in the dead of winter; the only pineapples and bananas that mature in this climate are only three blocks away; streets 70 and 100 feet in width; all graded; five-foot walks; concrete curbs; ten foot space with palms, shade and ornamental trees on each street; mountain water; every convenience; no small lots; lots 50x175; 65x175 and 75x175 to alleys; vestibule cars pass every ten minutes; secure your lots for your future home while they are reasonable in price; choice locations at $600 and upon reasonable terms; come today, we pay the fare.
Take any Hollywood car to Grant Place; agents on the ground at all times; office open SUNDAY.
GRIDER & HAMILTON,
225 W. Second st.

FOR SALE — HOLLYWOOD; CHOICEST foothill lots, Schlosser Terrace tract. SCHLOESSER, 714 Braly. 10-12 m; Hollywood offices over P.O., 2-4 p.m. 31

FOR SALE—HOLLYWOOD PROPERTY.
See J. F. GRASS & CO.,
Home 'Phone 25, Hollywood.

FOR SALE— Lemon and Orange Groves.

FOR SALE—
ORANGE GROVES AT HALF PRICE.
I am authorized by a non-resident, to sell at a sacrifice, from 10 to 45 acres of orange groves fronting on one of the best avenues at North Ontario.
The groves are planted to the very best varieties of Washington navel and Valencia oranges, and have always had the best care. Most of the trees are 12 years old and bear heavy crops of choice fruit.
The property is in the frostless belt, the soil is of the very best quality and supplied with an unlimited quantity of water.
The property is clear of incumbrance and will be sold on reasonable terms.
This is your opportunity to secure an orange grove at half price.
EMIL FIRTH (sole agent,)
411-417 LAUGHLIN BLDG.

FOR SALE—
ORANGE GROVES AT HALF PRICE.
I am authorized by a non-resident to sell at a sacrifice from 10 to 45 acres of orange groves fronting on one of the best avenues at North Ontario.
The groves are planted to the very best varieties of Washington navel and Valencia oranges, and have always had the best care. Most of the trees are 12 years old and bear heavy crops of choice fruit.
The property is in the frostless belt, the soil is of the very best quality and supplied with an unlimited quantity of water.
This is your opportunity to secure an orange grove at half price on reasonable terms.
EMIL FIRTH (sole agent,)
411-417 LAUGHLIN BLDG.

FOR SALE—SEVENTEEN ACRES ORANGES and lemons, in full bearing; abundance of water; this is a bargain for interested party. For further particulars call Sunset West 84, or address M. H. EVANS, Highland, Cal. 26

FOR SALE— Beach Property.

FOR SALE—ONE OR TWO FINE LOTS, A corner, at excellent beach, near here; $450 and $350; might consider exchange merchandise or realty. Address owner, P, box 135, TIMES OFFICE. 26

FOR SALE—FINE HIGH LOT AT MANHATtan Beach; close to strand; $350; terms. Owner, B. A. BUNKER, 342 S. Broadway. 25

FOR SALE — THE BEST ACRE LOT AT Hermosa Beach for $300, and beach lot, $250. Address V, box 18, TIMES OFFICE. 27

FOR SALE—BY OWNER, CHOICE ACRE lots on mesa near Ocean Park; only few left. WELCH, 414 W. Seventh st. 26

FOR SALE— Beach Property.

FOR SALE—
MANHATTAN BEACH.
SITUATED ON BEAUTIFUL INCLINED PLANE.
LAST GREAT STORM HAD NO EFFECT ON IT.
SAFEST BEACH ON THE COAST.
FOR BEST BARGAINS IN MANHATTAN SEE L. MARIS, OFFICE AT BATHHOUSE AND 204 WILCOX BLDG., L. A. CITY. 25

OCEAN PARK.
HAS MANY THINGS IN EMBRYO.
A common salutation now is, are you going to spend your winter at Ocean Park?
Those who have spent former winters at this beautiful town by the sea, positively say that the temperature is more equable, the evenings are nice and warm; one can, any evening after dinner promenade on the board walk and be very comfortable; now isn't that quite an inducement? While most of people are sitting in their Los Angeles homes trying to keep warm, those of Ocean Park are walking to and fro, enjoying the sea breeze. The town will soon be well lighted with numerous electric lights; a pleasure park of 70 acres, taking in clubhouse, grounds, racing course, baseball grounds, etc., is being made for the enjoyment of the public. This park will be set thickly with palms and all kinds of beautiful shrubbery and numerous driveways.
There is nothing that the public-spirited citizens of Ocean Park will forget, when it comes to making their town one of the most, if not the most atractive seaside resort. There are yet many good things in embryo. The attraction at the Clubhouse is whist every Wednesday night; ladies' card party Wednesday afternoon, at which time refreshments are served; Saturday nights dancing, only members of the club and their friends by invitation attend these gatherings.

FOR SALE—BARGAINS IN OCEAN PARK property of all kinds; we can make you some money. We are thoroughly posted on values and know a good thing when it is listed with us. Exchanges a specialty. A copy of our paper, "Investments," mailed free to any address. SOUTHERN CALIFORNIA REALTY CO. (INC.,) 128 Pier ave., Ocean Park.

FOR SALE — WE HAVE SOME FINE BUYS on the soil at Short Line Beach, adjoining "Venice;" let us tell you about them; the chance of your life time. CARROLL J. DALY & CO., 211 W. First st. 25

TO LET—
OCEAN PARK.
Furnished cottages for rent, $15 to $50 per month, large selections. CHAS. J. HILDESHEIM & CO., 119 Ocean Front.

FOR SALE—I HAVE A CUSTOMER WITH ready cash to buy any lot in Ocean Park at a bargain. CHAS. J. HILDESHEIM, 119 Ocean Front, Ocean Park.

FOR SALE—1-ACRE CORNER, OCEAN Park; 7-room house, barn, plenty free water; will sell cheap for part cash. A. RAND, 119 S. Broadway. 25

FOR SALE—FURNISHED COTTAGE NEAR Ocean Front, at a bargain; easy terms. CHAS. J. HILDESHEIM & CO., 119 Ocean Front, Ocean Park.

FOR SALE—SAND LOTS; LARGE SELECtion and choice locations on and near Ocean Front. CHAS. J. HILDESHEIM & CO., 119 Ocean Front.

FOR SALE—$475; A SNAP IN A HERMOSA Beach lot on 10th st. Address P, box 54, TIMES OFFICE.

SANTA MONICA.
FOR SALE—FINE BARGAIN IN FURnished eight-room, two-story house on lot 50x150 at 133 Sixth street. Lawn, fruit and flowers; large barn and outbuildings; street work done and sewer connections made; cement walk from house to beach. Rooms rented more than pay interest on investment. Will never be worth less. Price, $1500 if sold in thirty days. Let us show you this.
AUBURY & KUHN REALTY CO.,
26 407 O. T. JOHNSON BUILDING.

FOR SALE—
ONLY ONE SIGNAL HILL.
You won't make a mistake.
Hill prices will soon be soaring skyward.
THE GERRARD TRACT,
In the Heart of the Hill.
An elegant tract, sheltered from north, near schoolhouse and car lines; moderate priced lots; convenient terms. See SOUTHERN CALIFORNIA REALTY & INVEST. CO., 120 Pine ave., or THOS. WALL, 47 Lime ave., Long Beach.

FOR SALE—MODERN 8-ROOM HOUSE, lot 50x150, on W. Sixth st., Santa Monica, near car line; price $3500; $350 cash, balance monthly. CHAS. S. MANN, 315 W. Fourth st., Los Angeles.

VENICE OF AMERICA.
FOR SALE—
VENICE OF AMERICA.
Venice is going to be one of the greatest attractions in the United States. See us for some investments, (residence or business) below market value; write us for a copy of the March number of our paper, "Investments," which will tell you all about it.
SOUTHERN CALIFORNIA REALTY CO.,
128 Pier Avenue.

MANHATTAN BEACH.
FOR SALE—
MANHATTAN BEACH.
THE PRIDE OF THE BEACHES.
Call at 9 a.m. and let our agent go to the beach with you before making your selection, for we have some choice deals in lots or houses.
M. M. DAVISON & SON,
25 Rooms 204-6, Wilcox Bldg.

LONG BEACH.
FOR SALE—LONG BEACH, OCEAN FRONT, $950; ½ block back, $600. H. HAWVER, 201 S. Grand ave. 26

FOR EXCHANGE— Real Estate.

FOR EXCHANGE—TWO-STORY, 9-ROOM house for sale at $3500; lot 60x175, with fruit and other trees; will exchange for six-room cottage near a Presbyterian Church; difference can remain in mortgage on property; 126 S. Daly st., East Los Angeles. Pasadena car in front of house; Downey-ave. in half block. Apply on premises or to M. L. WICKS, room 128, Hellman Block, Second and Broadway.

FOR EXCHANGE—OR SALE—FINE PIECE of hill property, adjacent business center, lot 57x165 with 14-room house; will take city or near-by country property; price $12,500; mortgage $6500; this is a chance for somebody. Address T, box 48, TIMES OFFICE.

FOR EXCHANGE—IF YOU WANT TO EXchange your houses, lots or rooming-houses, come and see us, our exchange list is too large to print; if you want to exchange your present business, we will help you. CHAS. LANGE & CO., 121 S. Broadway.

FOR EXCHANGE — IOWA IMPROVED farms, good income property, some good paying bank stock, for California ranch or income property, what have you got for exchange? REAL ESTATE EXCHANGE, N. G. Pehl, Agent, Upland, Cal. 27

FOR EXCHANGE—ABOUT $4000 EQUITY; owner will make prompt trade of equity in 8-room new modern house, also 6-room cottage, for clear ranch or house near Pomona, Riverside or Pasadena. WM. N. HOLWAY, agent, 220 Grant Bldg. 24

FOR EXCHANGE—4 CLEAR LOTS IN BAXter Tract out on Figueroa st.; value $7500; want improved city or beach or what have you? Prefer clear or nearly so. Owner, 533 RUTH AVE. Tel. 7363. 24

FOR EXCHANGE — EQUITY IN FINE Westlake modern house, want vacant lots, partly improved, or acreage; can give a good deal. MOORE & CO., 346 Bradbury Bldg. Home 'Phone 8076. 25

FOR EXCHANGE—INCOME REALTY IN fine beach town; $3000; want realty in or near Los Angeles; will assume. Address OWNER, P, box 135, TIMES OFFICE. 26

FOR EXCHANGE—$1100, FEED AND FUEL yard in good location, for equity in small cottage in city or vacant lots. PARKE & ARMSTRONG, 2629 S. Main. 26

FOR EXCHANGE—24-ROOM APARTMENT house; good lease; low rent, furniture all new and of the best; for inside property. S. E. WOODLEY, 452½ S. Broadway. 26

FOR EXCHANGE—FIRST-CLASS ORANGE groves for city property; will give you clear groves and assume your mortgage. M'FATRIDGE BROS., 219 S. Spring. 26

FOR EXCHANGE—I HAVE A GOOD LIST of houses ranging from $1500 to $8000 to exchange for Los Angeles or beach property. Address C. H. FOWLER, Redlands, Cal. 30

FOR EXCHANGE—200 ACRES NEAR NEW railroad in Southeast Missouri; want realty or equity in or near here. Address OWNER, P, box 135, TIMES OFFICE. 26

FOR EXCHANGE — 2 CLEAR CHICAGO lots valued at $1800, for city property, will consider business of any kind. 754 E. WASHINGTON ST., W. B. Nason.

FOR EXCHANGE — 10-ACRE ORANGE ORchard: plenty water; good improvements; value $5000; want commercial business. R. D. LIST, 312 Tajo Bldg. 29

FOR EXCHANGE—FINE BEACH LOTS $450 and $550; want grocery and pay difference. Address OWNER, P, box 135, TIMES OFFICE.

FOR EXCHANGE—320 ACRES IN PAHrump Valley, Nev., near Sandy, and near Salt Lake Railroad. Address box 74, MONROVIA, CAL. 25

FOR EXCHANGE—FREE AND CLEAR LOTS for equity in new modern bungalows and houses. Address W, box 10, TIMES OFFICE. 28

FOR EXCHANGE—BEN WHITE WILL EXchange your property. 306-7-8 and 9 Bryson Block, 2d and Spring. Member L.A.R.B.

FOR EXCHANGE—146-ACRE FARM ON James River, Virginia, clear, wood and water. 298 CYPRESS ST., La Habra, Cal.

FOR EXCHANGE— Real Estate.

FOR EXCHANGE — WILL [illegible] good clear Eastern [illegible] ment on 31 lots, [illegible] from electric and [illegible] hambra; must be sold [illegible] lot; will retail for [illegible] S. W. [illegible] S. Broadway.

REAL ESTATE— Unclassified.

FOR SALE—40 ACRES GOOD [illegible] subdividing; 7 miles from [illegible] reasonable; will exchange [illegible] lots, close in. Apply [illegible] Ohio, 217 N. Broadway.

FOR SALE — BOSTON [illegible] Have you any property [illegible] vicinity that you wish [illegible] F. F. WHITTIER, [illegible]

FOR SALE—SAN DIEGO [illegible] Write CHESTNUT [illegible] Diego, for descriptive [illegible]

FOR SALE— Miscellaneous.

FOR SALE—FIRST-CLASS [illegible] drilling rig (water,) with [illegible] and everything complete [illegible] ply to J. E. HANNON, [illegible] View Water Co., 412 [illegible] geles.

FOR SALE—WATER COOLERS [illegible] gallon (glazed inside) [illegible] plated faucet and covers [illegible] lot 60 cents each. [illegible] cents. Address 7, [illegible]

FOR SALE—RHEUMATIC [illegible] have a perfect cure for [illegible] would like to tell you [illegible] statement. Call or write [illegible] CO., 204 Mercantile Place [illegible]

FOR SALE—SNAP; FINE [illegible] tenor trombone, silver [illegible] tion; no use for it, [illegible] trade for what have you? [illegible] S. Broadway.

FOR SALE—HAVE YOUR [illegible] and pillows renovated [illegible] sanitary process. BOSTON [illegible] 3902 Griffith ave. Home 'Phone [illegible]

FOR SALE—TO FRUIT [illegible] field boxes of oranges [illegible] T. STONE, Lincoln ave. [illegible] Road, North Pasadena.

FOR SALE — ARMOTOR [illegible] pump, tank and tandem [illegible] NORMANDIE AVE., north of [illegible] st.

FOR SALE—GAS RANGE, [illegible] quartered-oak dresser, [illegible] furniture for sale cheap. [illegible]

FOR SALE—SECOND-HAND [illegible] sizes; best condition. [illegible] MACHINE WORKS, [illegible]

FOR SALE—HAVE [illegible] dates plain, will sell cheap [illegible] lot. Address A. GARNER, [illegible]

FOR SALE — NATIONAL CASH [illegible] almost new, for sale cheap [illegible] Address W, box 62, TIMES OFFICE.

FOR SALE—3 ELEGANT [illegible] for less than real value. [illegible] DLER, 119½ S. Spring st.

FOR SALE—WINDMILL [illegible] complete, new, [illegible] Room 8, 120 NORTH MAIN.

FOR SALE—$15, OAK [illegible] two months; [illegible] $30. 342 S. BROADWAY.

FOR SALE — MOVING PICTURE [illegible] song slides; magic lantern [illegible] ERY ST., S. F., Cal.

FOR SALE — AT 1700 MAPLE [illegible] and stair carpet, 25c yd. [illegible] must be sold today.

FOR SALE — 7 SAFES, [illegible] proof chests; bargains. [illegible] Main st.

FOR SALE—WHITE AUTOMOBILE [illegible] machine, $2.50. Call 2 p.m. [illegible] MAIN.

FOR SALE — CASH REGISTER [illegible] wood, very cheap. Address [illegible] OFFICE.

FOR SALE—RARE OLD VIOLIN [illegible] $300; will sell for $50 cash [illegible] ST. Tel. West 501.

FOR SALE — 3½-CARAT DIAMOND [illegible] and perfect, $300. ROOM [illegible] 'Phone 9022.

FOR SALE—7 SAFES, FIRE [illegible] proof chests; bargains. [illegible] Main st.

FOR SALE—SAFES; WILL [illegible] Exchange. ANDERSON, [illegible]

FOR SALE—Moving pictures [illegible] bargains, Bullard & Book, [illegible]

FOR SALE— Furniture.

FOR SALE—FURNITURE [illegible]
Will buy complete furniture [illegible] grand piano, of 6-room [illegible] home, rent reasonable. [illegible] place, close in; select [illegible] owner, 1342 RICH, [illegible]

FOR SALE—FURNITURE [illegible] tage, $125; fine garden, [illegible] large chicken corral, [illegible] leaving city. 130 N. [illegible] Temple and Bellevue.

FOR SALE—8-ROOM [illegible] all light and sunny; [illegible] dition; a bargain. [illegible] 443 W. NINTH.

FOR SALE—COMPLETE [illegible] 7-room flat, everything [illegible] rent; 2 blocks from [illegible] N. OLIVE.

FOR SALE — BIRDSEYE [illegible] room suite, Morris [illegible] machine, bicycles; [illegible] PARK AVE.

FOR SALE — FURNITURE [illegible] ering, curtains and [illegible] ern flat; a sacrifice at [illegible] ROA.

FOR SALE—ROLL-TOP [illegible] bed and fine pieces of [illegible] ture. 435½ S. BROADWAY.

FOR SALE—CHEAP IF [illegible] some mission furniture [illegible] cover. 825 S. GRAND AVE.

FOR SALE—PARTIES [illegible] sell furnished flat of 5 [illegible] Call at 959 GEORGIA.

FOR SALE — FURNITURE [illegible] tage; all new; must be [illegible] at 1304 W. 36TH ST.

FOR SALE—GOOD [illegible] lower flat, $100; all [illegible] TEMPLE ST.

FOR SALE—TYPEWRITER [illegible] and carpets. 309 BRALY [illegible]

FOR SALE—GAS RANGE [illegible] rugs and furniture, cheap [illegible]

FOR SALE—FURNITURE [illegible] flat. 734 SAN JULIAN ST.

FOR SALE — FURNITURE [illegible] grade piano in cottage [illegible]

FOR SALE — 5 ROOMS [illegible] DENVER AVE.

BUSINESS CHANCES— Miscellaneous.

FOR SALE — SODA [illegible] case, candy case, [illegible] fixtures; quitting business [illegible] 1412 W. PICO ST.

SMALL GROCERY, [illegible] and soft drinks; [illegible] $20; 3 living-rooms; [illegible] AVE.

COUNTRY STORE FOR [illegible] change; fine opening [illegible] community. Address [illegible] brief.

FOR SALE—FIRST-CLASS [illegible] much below cost; an [illegible] a rare bargain [illegible] AVE.

FOR SALE—A [illegible] wagon and harness; [illegible] eral delivery or [illegible] 1244 E. 21ST.

$275—BAKERY [illegible] clearing $18 [illegible] this. WILBOURN, [illegible] 19.

TOILET PARLORS [illegible] great sacrifice; [illegible] 25 I. D. BARNARD, [illegible]

A PARTY WISHING TO [illegible] 600 from a $100 [illegible] LAUBE, 937 Georgia st. [illegible]

LOST—FOX TERRIER [illegible] male; white with [illegible] Return to 1109 E. [illegible]

WANTED—TO INVEST [illegible] in well-paying business. [illegible] TIMES OFFICE.

A GOOD OPPORTUNITY [illegible] who can sell [illegible] SHIP CO., 414 Grant [illegible]

FOR SALE—CHEAP [illegible] cheap for cash; [illegible] N. FAIR OAKS, [illegible]

FOR SALE—CHEAP IF [illegible] cabinet [illegible] 825 S. GRAND AVE.

PARTIES TAKEN [illegible] fields cheap. [illegible] MAIN, immediately.

FOR SALE—RESTAURANT [illegible] toys and soul [illegible] Guild & Kendall.

COUNTRY DRUG [illegible] invoice. Address [illegible]

INVESTMENTS [illegible] JAMES G. GIVENS [illegible]

I. D. BARNARD, [illegible] sell your business [illegible]

FOR SALE—BILLIARD [illegible] stand. 'PHONE [illegible]

Classified Liners.

BUSINESS CHANCES— Miscellaneous.

WANTED—BANKS PAY DEPOSITORS 2 per cent. to 4 per cent. per annum, while the stockholders receive 20 per cent. to 100 per cent. We offer you an investment which will place you on the same level as the bank stockholder. Absolute safety and a large regular monthly income guaranteed. Write for particulars and receive our booklet entitled "Income Assurance," describing our methods, which are meeting with great success with all classes of investors. The LOAN AND SAVINGS CO., Incorporated, Capital $250,000, Home Office, 30 St. Alexis street, Montreal, Canada.

FIRST-CLASS GROCERY STORE, DOING A cash business of $50 per day (guaranteed;) owner must sell on account of poor health; this is a good opportunity for right party; price $1250, or invoice if you prefer. CRIBB & SINCLAIR, sole agents, 304-306 Wilcox. 28

RESTAURANT ON BROADWAY FOR SALE. HALF THE COST OF FIXTURES BUYS IT. BRING YOUR CASH AND GET THE PLACE, AS WE CAN PUT YOU IN IMMEDIATE POSSESSION. ACT PROMPTLY. MUST SELL AT ONCE. SEE WATSON, 322 TRUST BLDG.

BUSINESS CHANCE—AN ESTABLISHED firm paying large dividends desires to extend its trade in its machines in the Coast states and offers good position to party who can invest $3000 or more and take charge of Western business. Machines are standard and in successful use. No speculation. Investment and dividends secured. Only man of business experience need apply. Salary or interest. Correspondence solicited. Address [illegible] BOX 433, Wichita, Kan.

FOR SALE—PAYING STEAM LAUNDRY IN rapidly growing suburban town; good site, will sell. Apply L. BOOTH & SONS, corner [illegible] and Los Angeles. 27

BUSINESS OPPORTUNITIES. We are prepared to handle all kinds of business investments. COLONIAL MORTGAGE & TRUST CO., 519-519 H. W. Hellman Bldg.

AN ESTABLISHED CANDY AND ICE cream business; net profits for past six months over $11,000. Price $2500 cash. Reason: main reason for sale and equal division of business between partners. Don't lose time if you have not cash and intention of buying if inspection is satisfactory. Address X, box 25, TIMES OFFICE. 26

FOR SALE—ONE-HALF INTEREST IN paying restaurant and luncheon [illegible] also sell interest manufacturing [illegible] good business opening, $21,000; sell interest of another excellent enterprise, $450; good man and reference required. Do you wish to go in paying store. See PHOENIX, [illegible] and 38 Grant Bldg. 28

ESTABLISHED ADVERTISING AGENCY wants working partner, one familiar with lines of agency work, and capable of producing good "copy." Only thoroughly experienced man with large ability and small capital need apply. READ ADVERTISING AGENCY, 416-417 O. T. Johnson Bldg. 28

FOR SALE—AT A SACRIFICE, DELICATESSEN store, doing fine business; close in; fine established trade; low rent; long lease; reason for selling; price $700. Address W, [illegible] TIMES OFFICE. 26

FOR SALE—DELICACY STORE, BAKERY soda fountain, doing a nice business; [illegible] cause of selling, for quick sale; [illegible] everything complete. Rent $15, has THE GROTE-ROMO CO., Dept. with [illegible] Shoemake Co., 126 S. Broadway.

LET US FOR THE BEST BUSINESS [illegible] in the city and country. We have groceries, grocery, harness shop, dry goods, hotels, butcher shops. We have never had many desirable chances to offer. MERCHANTS' EXCHANGE, 214 Franklin st.

A PARTY WITH $500 TO $1000 TO [illegible] a legitimate shoe enterprise, city [illegible] Money will earn 20 per cent. [illegible] per annum sure. For further [illegible] enquire COLONIAL MORTGAGE [illegible] CO., 519 H. W. Hellman Bldg. 29

[illegible] IN ONE OF CALIFORNIA'S [illegible] an old, well established wall [illegible] oil and glass, etc., business. [illegible] and good business; a bargain; [illegible] account of ill health. Address [illegible] STRONG, 416-11 Henne Bldg. 29

[illegible] ESTABLISHED GROCERY, [illegible] doing a business of over $300 [illegible] high-class family trade; will [illegible] $4500; this business will stand [illegible] investigation. For information [illegible] LOS ANGELES ST. 27

[illegible] DRUG STORE, ONE OF THE [illegible] stores in city; paying business [illegible] can be largely increased; takes [illegible] to buy it; no trade; don't answer [illegible] you mean business. Address R, [illegible] TIMES OFFICE.

[illegible] Cigar stand, stock and fixtures. [illegible] Cigar stand, must be sold. [illegible] Candy factory retail store, snap. [illegible] 453½ S. Broadway, room 19. 27

[illegible] BEST BUSINESS CHANCE ON [illegible] 15 acres on electric line, close to [illegible] subdivided and ready to sell. Several [illegible] cement walks, water plant, will make [illegible] right from the start. See it. Address [illegible] box 97, TIMES OFFICE. 25

[illegible] PARTY WITH $5000 TO JOIN [illegible] partner in an established business in [illegible] this business is clean and without [illegible] and can show 20 per cent. per [illegible] money invested. Address V, box 2, [illegible] OFFICE.

[illegible] $600; TEA, COFFEE AND EXTRACT business in Pasadena; stock, fixtures, [illegible] good route, valuable extract [illegible] splendid profit, very low expenses. [illegible] F. BEYERLE, Station A, Pasadena. 28

[illegible] ESTABLISHED PRACTICE [illegible] electrical outfit for sale cheap; [illegible] complete and up-to-date; the property [illegible] late Dr. T. H. Rainey, 436 S. [illegible] and a snap to the right party. 28

[illegible] A COMPLETE CANDY AND [illegible] parlor nice up-to-date soda fountain [illegible] some beautiful shelving, [illegible] electric fan, complete; dishes, [illegible] 128 W. SECOND ST. 27

[illegible] BY A BROKERAGE FIRM, AN [illegible] man to sell on commission treasury [illegible] of approved mines in the Goldfield [illegible] districts. Address stating experience [illegible] TIMES OFFICE. 28

[illegible] STOCK HARDWARE AND [illegible] location; good business; lease; [illegible] 25 per cent. for cash; cause [illegible] Address V, box 24, TIMES OFFICE.

[illegible] ONE OF THE BEST NURSERIES in Southern California, paying 25 per [illegible] investment; location Los Angeles; [illegible] price $4500, inclusive. See owner, [illegible] BLDG.

[illegible] POOLROOM AND CIGAR STAND [illegible] interest or whole. [illegible] $175 per month; clear. [illegible] located; reasonable rent. [illegible] REALTY CO., 110 S. Broadway. 26

[illegible] BUY THE BEST-LOCATED EM[illegible] and loan office in city; employs 4 [illegible] fees to furnish office; the net [illegible] never less than $300 monthly. Par[illegible] Johnson Bldg.

[illegible] AN OLD ESTABLISHED [illegible] business in a good, live town; [illegible] business; 13 miles from the city; [illegible] to retire. Address X, box 43, [illegible] OFFICE.

[illegible] GROCERY STORE AT SAN [illegible] will invoice $4500; good location; about [illegible] day business; will sell at invoice to [illegible] NELSON WARD, Compton, 27

[illegible] NEW GROCERY; MUST SELL, [illegible] East; clean, new stock at invoice [illegible] at cost; choice district; $1800. [illegible] Address X, box 63, TIMES OFFICE. 27

[illegible] FOR GOOD BINDING, NEW [illegible] ruling plant at SOUTHERN [illegible] PRINTING CO. Everything [illegible] down. 120-122 N. Broadway. 25

[illegible] HALF INTEREST IN A WELL [illegible] business, with branches in all [illegible] cities in California; can give best [illegible] Address X, box 30, TIMES [illegible] 26

[illegible] MAN TO TAKE HALF INTEREST [illegible] real estate business; experience [illegible] small amount required to [illegible] 103½ W. THIRD ST., [illegible]

[illegible] SMALL GROCERY, CLEAN [illegible] fountain, lease, living rooms, [illegible] with rent, good trade, will dispose [illegible] on invoice. Call 2730 SOUTH [illegible]

[illegible] CHANCES—$2000 WILL BUY [illegible] equipped toilet and bath parlors [illegible] low rent, long lease, and first-class [illegible] Address R, box 2, TIMES [illegible]

[illegible] SERVICES FOR INTEREST IN [illegible] assured; references asked [illegible] no reply unless full particulars [illegible] W. box 37, TIMES OFFICE.

[illegible] CONFECTIONERY, CIGARS, [illegible] soft drinks; fine location and good [illegible] with living-rooms, $25; snap for [illegible] going East. 1231 S. FIGUEROA [illegible] near Pico. 25

SWAPS—

FOR EXCHANGE [illegible] records, in [illegible] will pay diff[illegible] R. GARWOOD [illegible]

FOR EXCHANGE [illegible] my $200 eq[illegible] from Pico st [illegible]

FOR EXCHANGE [illegible] Elgin, for [illegible] 'Phone Black [illegible]

FOR EXCHANGE [illegible] piano for [illegible] 1214 W. 39TH [illegible]

MONEY—

MONEY TO [illegible] PROPERTY, [illegible] WORTH & CO. [illegible]

DON'T BORROW [illegible] money; salaried [illegible] dated on their [illegible] therein; confidential [illegible] man Bldg., cor. [illegible]

ON DIAMONDS [illegible] rate; on furniture [illegible] without removal [illegible] quick; private; [illegible] Broadway, furniture [illegible]

"A MINT OF [illegible] at interest [illegible] furniture. [illegible] Open 9:30 a.m. [illegible] HILL ST.

ANY AMOUNT [illegible] diamonds, live [illegible] publicity, reliable [illegible] FURNITURE CO. [illegible] 1117. Home [illegible]

SECOND MORTGAGE [illegible] some real estate [illegible] HENRY, room [illegible] Bldg., Broadway.

MONEY LOANED [illegible] others without [illegible] Largest business [illegible] MAN, 430 Mason [illegible]

MONEY LOANED [illegible] without security [illegible] stocks, bonds and [illegible] CHANGE, 221 B[illegible]

TO LOAN — MONEY [illegible] mortgages, notes [illegible] securities. HILL [illegible] Block. Tel. [illegible]

MONEY TO LOAN [illegible] building loans [illegible] Johnson Bldg.

LARGE AND SMALL [illegible] first-class real estate [illegible] ed. MORRIS OR[illegible] st.

MONEY LOANED [illegible] upon their note, [illegible] STAR LOAN CO. [illegible] Broadway.

FOR SALE—CALL [illegible] 1000 and get [illegible] well-located deli[illegible] bargain.

TO LOAN— MONEY ON [illegible] Home 'phone 2940. [illegible] Sunset Main 1018.

MONEY ON DIAMONDS [illegible] Low rates; quick [illegible] LOAN CO., Inc. [illegible]

MONEY AT 4½ [illegible] cording to size [illegible] WARD D. SILENT [illegible]

MONEY LOANED [illegible] retail merchants [illegible] TRUST CO., 421 [illegible]

KERNER LOAN [illegible] furniture; low rates [illegible] BLDG., Second and [illegible]

MONEY LOANED [illegible] ity; moderate [illegible] CHARLES LANT[illegible]

MONEY TO LOAN [illegible] $75,000 to loan on [illegible] S. M'KINNEY & [illegible]

PRIVATE MONEY [illegible] amount, on good [illegible] SON & SON, 304-[illegible]

MONEY LOANED [illegible] (Promptly, private [illegible] 322 Trust Bldg. [illegible]

PRIVATE MONEY [illegible] cording to security [illegible] & SON, 309 W. First [illegible]

E. W. POINDEXTER [illegible] loans money on real [illegible] building loans a specialty [illegible]

MONEY TO LOAN [illegible] good chattel security [illegible] E. POTTS, 207 Tajo [illegible]

MONEY TO LOAN [illegible] real estate. THOM[illegible] and 329, Douglas [illegible]

H. S. SPARKS LOANS [illegible] paper, furniture, [illegible] HELLMAN BLDG.

TO LOAN—$ TO $ [illegible] city property. BIL[illegible] Bradbury Bldg.

MONEY TO LOAN [illegible] property. J. L. BR[illegible] Home phone 2184.

FOR LARGE OR SMALL [illegible] estate, see WATSON [illegible] 2796.

MONEY TO LOAN— [illegible] RIDGE BROS., 219 [illegible]

TO LOAN—PRIVATE [illegible] tate. GORDON & [illegible]

READY MONEY ON [illegible] est rates. J. J. Phelps [illegible]

EDWARD C. CRIBB [illegible] loans on city and c[illegible]

FURNITURE LOANS [illegible]

FOR EXCHANGE— Real Estate.

REAL ESTATE— Unclassified.

FOR SALE— Miscellaneous.

FOR SALE— Furniture.

BUSINESS CHANCES— Miscellaneous.

Classified Liners.

BUSINESS CHANCES— Miscellaneous.

...BANKS PAY DEPOSITORS 2 ... to 4 per cent. per annum. ... stockholders receive 20 per ... per cent. We offer you ... which will place you on ... footing as the bank stockholder. Ab... safety and a large irregular monthly ... guaranteed. Write for particulars ... booklet entitled "Income As..." ... our methods, which are ... with great success with all classes ... LOAN AND SAVINGS ... Capital $250,000. Home ... E. Alexis street, Montreal, Can.

...GROCERY STORE, DOING A ... of $50 per day (guaranteed;) ... on account of poor health; ... opportunity for right party; ... invoice if you prefer. CRIBB ... sole agents, 204-206 Wilcox. 26

...EST ON BROADWAY FOR SALE. ... COST OF FIXTURES BUYS ... YOUR CASH AND GET THE ... WE CAN PUT YOU IN IMME... POSSESSION. ACT PROMPTLY. ... SELL AT ONCE. ... WATSON, 312 TRUST BLDG.

...CHANCE—AN ESTABLISHED ... large dividends desires to ... machines in the Coast ... offers good position to party who ... $500 or more and take charge of ... business. Machines are standard ... use. No speculation. Invest... dividends secured. Only man of ... experience need apply. Salary or ... Correspondence solicited. Address ... Wichita, Kan.

...PAYING STEAM LAUNDRY IN ... suburban town; good site. ... Apply L. BOOTH & SONS., cor... Los Angeles. 27

...OPPORTUNITIES. ... prepared to handle all kinds of ... business investments. ... MORTGAGE & TRUST CO., ... H. W. Hellman Bldg.

...ESTABLISHED CANDY AND ICE ... net profits for past six ... Price $2500 cash. Euro... reason for sale and equal dis... business between partners. Don't ... if you have not eta'd and intend... satisfactory. ... box 25, TIMES OFFICE. 26

...ONE-HALF INTEREST IN ... restaurant and luncheon in ... interest manufacturing, $1200; ... business opening, $2,000; sell ... other excellent enterprise, $450; good ... and reference required. Do you ... paying store. See PHOENIX, ... Grant Bldg. 28

...ADVERTISING AGENCY ... working partner, one familiar with ... of agency work, and capable of pro... and "copy." Only thoroughly expe... man with large ability and small cap... apply. READ ADVERTISING ... 84-87 O. T. Johnson Bldg. 26

...AT A SACRIFICE, DELICATES... doing fine business; close in; fine ... established trade; low rent; long lease; ... for selling; price $700. Address W. ... TIMES OFFICE. 26

...DELICACY STORE, BAKERY ... fountain, doing a nice business; ... cause of selling, for quick sale; ... everything complete. Rent $35, has ... THE GROTE-ROMO CO., Dept. ... Shoemake Co., 126 S. Broadway. 25

...US FOR THE BEST BUSINESS ... in the city and country. We have ... grocery, harness shop, dry ... butcher shops. We have never ... desirable chances to offer. MER... EXCHANGE, 314 Franklin st.

...PARTY WITH $500 TO $1000 TO ... a legitimate show enterprise, city ... Money will earn 20 per cent. ... per annum earned. For further ... inquire COLONIAL MORTGAGE ... 519 H. W. Hellman Bldg. 29

...IN ONE OF CALIFORNIA'S ... an old, well established wal... oil and glass, etc., business. ... good business; a bargain; ... account of ill health. Ad... ...ONG, 610-11 Henne Bldg. 29

...ESTABLISHED GROCERY ... doing a business of over $1800 ... cash family trade; will ... this business will stand ... investigation. For information ... 209 ANGELES ST. 27

...DRUG STORE, ONE OF THE ... stores in city; paying busi... can be largely increased; takes ... buy it; no trade; don't an... ...ean business. Address R. ... OFFICE.

...stock and fixtures. ... must be sold. ... retail store, snap. ... S. Broadway, room 19. 27

...BUSINESS CHANCE ON ... on electric line, close to ... and ready to sell. Several ... water plant, will make ... from the start. See it. Ad... TIMES OFFICE.

...PARTY WITH $5000 TO JOIN ... in an established business in ... this business is clean and with... and can show 10 per cent. per ... invested. Address V, box 3. 28

...TEA, COFFEE AND EX... in Pasadena; stock, fixtures, ... routs, valuable extract ... splendid profit, very low ex... BEYERLE, Station A, Pasa... 25

...ESTABLISHED PRACTICE ... electrical outfit for sale cheap; ... and up-to-date; the prop... Dr. T. H. Rainey, 450 S. ... a map to the right party. 25

...COMPLETE CANDY AND ... nice up-to-date soda foun... some beautiful shelving, ta... electric fan, complete; dishes, ... W. SECOND ST. 27

...A BROKERAGE FIRM, AN ... to sell on commission treas... ...proved mines in the Goldfield ... Address stating experi... TIMES OFFICE. 25

...STOCK HARDWARE AND ... location; good business; lease; ... per cent. for cash; cause ... box 24, TIMES OFFICE.

...OF THE BEST NURSER... California, paying 25 per ... location Los Angeles; ... inclusive. See owner, ... BLDG.

...SALOON AND CIGAR STAND ... or whole. ... per month; clear. ... reasonable rent. ... CO., 110 S. Broadway. 26

...THE BEST-LOCATED EM... office in city; employs 4 ... to furnish office; the net ... than $500 monthly. Par... Bldg.

...OLD ESTABLISHED ... in a good, live town; ... 12 miles from the city; ... Address X, box ...

...GROCERY STORE AT SAN ... good location; about ... will sell at invoice to ... NELSON WARD, Compton. 27

...GROCERY; MUST SELL ... new stock at in... choice district; $1000 ... X, box 65, TIMES OF... 27

...GOOD BINDING. NEW ... plant at SOUTHERN ... PRINTING CO. Everything ... 120-122 N. Broadway.

...INTEREST IN A WELL... with branches in all ... California; can give best ... Address X, box 26, TIMES ... 26

...TO TAKE HALF INTER... real estate business; experi... small amount required to ... W. THIRD ST.

...GROCERY. CLEAN ... lease, living rooms, ... good trade, will dis... invoice. Call 2730 SOUTH

...WILL BUY ... toilet and bath parlors ... long lease, and first-... Address E, box 1, TIMES

...FOR INTEREST IN ... required; references asked ... full particulars ... TIMES OFFICE.

...CONFECTIONERY, CIGARS, ... fine location and goods ... $50; snap for ... 1201 S. FIGUEROA ... 25

BUSINESS CHANCES— Miscellaneous.

FOR SALE—

Corner grocery, invoice.
Barber shop, four chairs, good.
Restaurant, good trade.
Two cigar stands.
Fruit stand, good.
25 ANDREWS, 421 Byrne Bldg.

SOME CHOICE BARGAINS—
$475—Restaurant, very close in, worth $900.
$225—Cigar stand, paying well; snap.
$1400—22 rooms, Hill st., clearing $75; will exchange.
$3500—Grocery store, close in; doing big business; will exchange.
These will stand investigation.
J. J. PHELPS, 216 Mason Operahouse. 26

WANTED — TWO PARTIES WITH $1000 each to take active interest in proposition. Money doubled inside of 90 days and original amount returned to investors. Rare opportunity. No agents. Address X, box 72, TIMES OFFICE. 26

FOR SALE — LAUGHING GALLERY (TEN mirrors); exclusive right in best location on beach; must sell cheap account of sickness. Inquire MARENGO'S RESTAURANT, Beach Front, Long Beach. 26

FOR SALE—GOOD-PAYING REAL ESTATE business, $50; furniture worth the money; good list, stationery, etc.; everything goes. 218 S. BROADWAY, room 426. 25

FOR SALE — FURNITURE OF A WELL-equipped real estate office. Inquire at ROOM 225, Herman W. Hellman Bldg. 'Phones Main 4088, Home 5227. Big bargain. 27

WANTED—GROCERY FOR INCOME REALty in good beach town, $3000, or for fine beach lots, $500 or $1000. Address OWNER, P, box 128, TIMES OFFICE. 29

$225—CIGAR STAND, WITH FINE OAK fixtures; large stock of cigars and tobacco; right in heart of city; clearing $2.50 daily; splendid laundry agency. See MR. GREENE, room 1, 225 S. Hill st. 25

PLUMBER WANTS TO BUY ½ OR WHOLE interest, or will buy tools and fixtures. Address X, box 58, TIMES OFFICE. 27

FOR SALE — BAKERY AND LUNCH ROOM, portable oven; (near city;) good counter trade; (cheap;) Inquire at S. CALIF. BAKERS' SUPPLY CO., 372 S. Los Angeles st. 25

FOR SALE — GROCERIES AND NOTIONS; good corner, 2 car lines, clear stock, $1200; fine opportunity for a live man. Address V, box 26, TIMES OFFICE. 29

FOR SALE—CIGAR STAND DOING GOOD business, good lease; price $1000. THE GROTE-ROMO CO., Dept. Aisbett-Blake Shoemake Co., 126 S. Broadway. 25

FOR SALE—$1400; SHOE STORE WITH stock of men's shoes; fixtures; a snap; good location; ½ block from Broadway. Address F. A., 635 S. JOHNSTON. 26

FOR SALE—$300; NICE BUSINESS FOR lady or gentleman; now paying and could be increased to $1000 per annum with proper effort. 418 COPP BLDG. 25

A GOOD BILLIARD AND POOL BUSINESS for sale. Guaranteed to stand investigation. Call afternoons. 365 E. 53RD ST., opposite new car barns. 27

FOR SALE — PAYING STEAM LAUNDRY in prosperous suburban town; business growing; good site. Apply to L. BOOTH & SONS, 262 S. Los Angeles st. 25

FOR SALE — BEST LOCATED, FINEST equipped meat market at Ocean Park, $1000 to $1500 business a month; investigate. Address OWNER, box 235. 28

$225 WILL PUT YOU IN A BUSINESS that will clear you about $125 per month, with your services. Call ROOM 1, 225 S. Hill st. 25

FOR SALE—NEW AND SECOND-HAND automobile business; a money-maker, and cheap for cash. Address R, box 126, TIMES OFFICE. 26

ELEGANT CANDY, ETC., STORE; FINE corner location, good paying business; bargain. Inquire BEACON and 8TH STS., San Pedro. 27

FOR SALE—CIGAR AND FRUIT STAND AT a great bargain, if sold this month; good location and cheap rent. Address W. box 21.

SWAPS— All Sorts, Big and Little.

FOR EXCHANGE—GRANOPHONE AND 50 records, in good condition, for diamond and will pay difference; or will sell for $45. FRED S. GARWOOD, 412 E. Seventh st. 26

FOR EXCHANGE—WHAT HAVE YOU FOR my $250 equity in 5-room cottage, two blocks from Pico st. TEL. WEST 2965. 26

FOR EXCHANGE—LADY'S GOLD WATCH, Elgin, for gent's wheel. 734 S. SPRING. 'Phone Black 5712. 28

FOR EXCHANGE—A BEAUTIFUL COSTLY piano for a fine young horse and buggy. 2134 W. 30TH.

MONEY TO LOAN— In Sums to Suit.

MONEY TO LOAN—ON FIRST-CLASS CITY PROPERTY. APPLY W. I. HOLLINGSWORTH & CO., SUITE 314-16, WILCOX BLDG.

DON'T BORROW TROUBLE. BORROW money; salaried men and women accommodated on their note without mortgage or indorser; confidential. CHERRY, 211 O. T. Johnson Bldg., cor. Fourth and Broadway.

ON DIAMONDS, JEWELRY, ETC., CUT rate; on furniture, pianos, live stock, etc., without removal; any amount; low interest; quick; private; reliable. REID & CO., 142 S. Broadway, room 128. 'Phones 1926, Black 822.

"A MINT OF MONEY" TO LOAN; LOWest interest on pianos, automobiles, diamonds, furniture, real estate privacy assured. Open 9:30 a.m. to 8 p.m. Office 1, 348½ S. HILL ST.

ANY AMOUNT ON FURNITURE, PIANOS, diamonds, live stock, etc., no red tape, no publicity, reliable business house. COLYEAR FURNITURE CO., 322 S. Main st. Phones Main 1117, Home 2134.

SECOND MORTGAGE LOANS MADE ON INcome real estate; monthly payments. LOUIS HENRY, room 423, American National Bank Bldg., Broadway and Second. Hours 10 to 12. 28

MONEY LOANED SALARIED PEOPLE AND others without security; easy payments. Largest business in 50 principal cities. TOLMAN, 430 Mason Bldg., Broadway and Fourth.

MONEY LOANED SALARIED PEOPLE without security; notes bought; loans on stocks, bonds and warrants. TRADERS' EXCHANGE, 331 Bryson Bldg. Tel. Black 1802.

TO LOAN — MONEY ON REAL ESTATE, mortgages, notes, street contracts and other securities. HILL & CO., 432 H. W. Hellman Block. Tel. Sunset Main 530; Home 1596.

MONEY TO LOAN—I MAKE STRAIGHT building loans. W. H. OBEAR, 401 O. T. Johnson Bldg. 256 S. Broadway.

LARGE AND SMALL SUMS TO LOAN ON first-class real estate; no commission charged. MORRIS ORSATTI & CO., 224 N. Spring st.

MONEY LOANED SALARIED PERSONS upon their note, business confidential. "THE STAR LOAN CO.," 301 Copp Bldg., 218 South Broadway.

FOR SALE—CALL SUNSET 'PHONE MAIN 1830 and get price and particulars on a well-located delicacy store. Will sell at a bargain. 28

TO LOAN—
MONEY ON GOOD REAL ESTATE.
Home 'phone 2243. F. H. BROOKS & CO., Sunset Main 1015. 215 and 216 Currier Bldg.

MONEY ON DIAMONDS, FURNITURE, ETC. Low rates; quick, private. SYNDICATE LOAN CO., Inc., 318½ S. Spring. Phone 536.

MONEY AT 4½ TO 8 PER CENT. NET, ACcording to size and character of loan. EDWARD D. SILENT & CO., 214 W. Second.

MONEY LOANED SALARIED PEOPLE AND retail merchants. Confidential. MUTUAL TRUST CO., 421 Bullard Blk. Home 4291.

KERNER LOANS ON DIAMONDS AND furniture; low rates; any amount. 201 FROST BLDG., Second and Broadway. Phone 8602.

MONEY LOANED ON MORTGAGE SECURity; moderate interest; mortgages bought. CHARLES LANTZ, 408 Bullard Block. 26

MONEY TO LOAN—HAVE FROM $50,000 TO $75,000 to loan on improved city property. L. S. M'KINNEY & CO., 241 Douglas Bldg. 26

PRIVATE MONEY; NO RED TAPE. ANY amount, on good security. M. M. DAVISON & SON, 204-6 Wilcox Bldg.

MONEY LOANED WITHOUT SECURITY. (Promptly, privately.) WATSON & CO., 322 Trust Bldg. Phone 2790.

PRIVATE MONEY, 5 TO 7 PER CENT., ACcording to security; no delay. LOCKHART & SON, 209 W. First st. 31

H. W. POINDEXTER, 409 WILCOX BLDG., loans money on real estate, stocks and bonds; building loans a specialty.

MONEY TO LOAN ON REAL ESTATE OR good chattel security. Collections made. C. E. POTTS, 207 Tajo Bldg.

MONEY TO LOAN ON CITY OR COUNTRY real estate. THOMAS S. WADSWORTH, 218 and 220, Douglas Bldg.

H. S. SPARKS LOANS ON COMMERCIAL paper, furniture, diamonds, etc. 605 H. W. HELLMAN BLDG.

TO LOAN—5 TO 7 PER CENT., ON CHOICE city property. BRADSHAW BROS., 202 Bradbury Bldg.

MONEY TO LOAN ON IMPROVED CITY property, J. L. BRADY, 516 Stimson Block. Home phone 7124.

FOR LARGE OR SMALL LOANS ON REAL estate, see WATSON, 322 Trust Bldg. 'Phone 2790.

MONEY TO LOAN—$1000 TO $5000. M'FATRIDGE BROS., 319 E. Spring. 'Phone 7235. 26

TO LOAN—PRIVATE FUNDS ON REAL EState. GORDON & HUBBARD. 442 Douglas.

READY MONEY ON CITY PROPERTY; LOWest rates. J. J. Phelps, 216 Mason Operahouse.

EDWARD C. CRIBB, 125 S. BROADWAY, loans on city and country.

FURNITURE LOANS. 203 FROST BLDG.

MONEY TO LOAN— In Sums to Suit.

TO LOAN—WE WANT TO PLACE MONEY in varying amounts in first mortgages. Interest from 5 to 7 per cent. No delay if your security is good. We can handle loans from $500 to $100,000.
We make building loans also.

THE ROBERT MITCHELL CO., 508 S. Broadway.
"No misrepresentation."

MONEY LOANED TO SALARIED PEOPLE on their notes without endorser, returnable in easy payments; rates reasonable; no publicity; hours 9 to 5, evenings 7 to 8.
L. A. DISCOUNT AG'CY, 312 TRUST BLDG.

MONEY LOANED ON DIAMONDS, WATCHES and other personal securities at low rates; private; established for 8 years.
L. A. DISCOUNT AG'CY, 312 TRUST BLDG. HOME PHONE 1915.

MONEY LOANED ON DIAMONDS, WATCHES, JEWELRY.
Pianos, furs, furniture, curios, ivorys, silverware, cut glass, rents, storage, estates, etc. Any amount at ½ the usual rates of interest, by the oldest established office in the city. Using two of the largest safe deposit bank vaults. Safe, quick, private, reliable and confidential.
UNION LOAN COMPANY, 114 S. Spring st. Phone 1689. T. C. Lutnesky, Manager.

$850,000 TO LOAN—
LOWEST RATES.
BUILDING LOANS A SPECIALTY.
APPLY TO R. G. LUNT, 140 S. BROADWAY, HELLMAN BLOCK.

MONEY TO LOAN IN LARGE OR SMALL amounts, for long or short time, on first and second mortgage on real estate, or other good security; notes, mortgages, trust deeds, real estate contracts and all kinds of commercial paper bought. NOURSE & CO., 202 Trust Bldg. Both Phones.

CASH CONFIDENTIALLY LOANED SALaried persons on note, without security or employer's knowledge; easy payments; no indorsers; lowest rates; hours 11 a.m. to 1 p.m. 2 to 5 p.m. Evening, 6:30 to 7:30. COMMERCIAL DISCOUNT CO., 304 Frost Block.

TO LOAN—
$200 to $25,000 to loan on real estate and other good securities; low rate of interest. Established 1886.
LEE A. M'CONNELL & CO., 145 S. Broadway.

MONEY TO LOAN—
$3000 to loan on personal security.
COLONIAL MORTGAGE & TRUST CO., 518-519 H. W. Hellman Bldg.

MONEY WANTED— On Collaterals.

WANTED—LOANS.
$600—House and lot, 1250 Court st.
$1200—House and lot, 1720 East Washington st.
$2500—House and lot, 1177 West 31st.
$2500—House and lot, 1318 Lovelace ave.
7 per cent. interest, payable quarterly.
THE ROBERT MITCHELL CO., 508 S. Broadway. 25

WANTED—MONEY.
We are in position to place private money in moderate sums at large rate of interest on collateral security, and will guarantee certain loans.
COLONIAL MORTGAGE & TRUST CO., 518-519 H. W. Hellman Bldg.

WANTED — LOANS ON NEW COTTAGES; will give elderly gentleman, with capital, opportunity to make $100 per month, besides 7 per cent. interest and good security on money; per work required. 201 S. EASTLAKE AVE. 'Phone 31147, 12 to 2 p.m. 26

WANTED—MONEY; I HAVE A PARTY who wishes to borrow $3000 for one or two years, 7 per cent. net interest, on fine corner; close in; a first-class loan. F. E. WOODRUFF, 2124 W. Pico. 'Phone West 1672. Home 21181.

WANTED—LOANS; WE HAVE $3000 AT 6 per cent. and $4000 at 7 per cent.; also several sums ranging from $500 upward; on city improved real estate; leave your applications. A. C. GOLSH & CO., 101 N. Broadway. 25

WANTED—5 LOANS, $1200 TO $1500 EACH, 7 per cent.; one to three years; or 10 per cent., 60 days. 201 S. EASTLAKE AVE. 'Phone 31147, 12 till 2 p.m. 26

WANTED—LOAN OF $600 ON FIRST-CLASS restaurant on Broadway; A-1 security; 2 per cent. per month for 9 months. WARDEN, 117 S. Broadway. 25

WANTED—$950 ON CHATTEL MORTGAGE, first-class security, first-class moral risk; 18 per cent. per annum. R. D. LIST, 312 Tajo Bldg. 29

WANTED—$1500 ON FIRST MORTGAGE Los Angeles income property; no brokerage paid. Address R, box 119, TIMES OFFICE. 26

WANTED—$500 TO $20,000 ON IMPROVED city income property, close in. T. WIESENDANGER, 221 Laughlin Bldg. 31

STOCKS AND BONDS— And Mortgages.

WALLACE BROS., 227 W. THIRD ST.
First mortgage gold bonds our specialty. We can place your money where the income will be sure and satisfactory. Consult us. Ground floor. CONSERVATIVE LIFE BLDG. Phones 1156.

WALLACE BROS., REMOVED TO ROOMS 218-219 Conservative Life Building, have some unusually attractive stock for sale; dividend paying and certain to increase in value.

THINGS ON WHEELS— All Sorts.

AUTOMOBILES.

FOR SALE—
The Giant of the Road—
If you would take the flight of an angel,
And soar the valleys around;
No other has equaled the careless flights
Accomplished by the Haynes-Apperson.
So beautiful, artistic and exquisite are few;
so practical, reliable and excellent are none.
(Truthful.)
See the wonderful 2-cylinder, 16 H. P., self-starting, side entrance Pathfinder; only $1400. The 4th shipment of these cars passed Gallup the 15th.
This carload is due here Tuesday. Place your order soon.
26 J. A. ROSESTEEL, 619 So. Broadway.

BARGAINS—
One Stevens-Duryea, nearly new.
One Cadillac touring car.
One northern runabout.
One White steamer.
One Waverly electric.
WESTERN MOTOR CAR CO., 415 S. Hill st.

AUTOMOBILE FOR SALE. I HAVE TO leave town by March 29, so will sell my 1904 Ford at a sacrifice; it is in fine condition. Engine in perfect order. Can be seen at 634 S. BROADWAY, between the hours of 9 and 12, 2 and 5. 25

PEERLESS MOTOR CAR AGENCY, 732 S. Broadway. 'Phone 3767. Repairs and storage. One Packard, one Autocar, one Stevens-Duryea, one White Stanhope for sale or trade.

FOR SALE—OR TRADE ONE WHITE (steam) Stanhope runabout, in good condition. A. F. SCHIFFMAN, 107 N. Spring.

FOR SALE — LIGHT PNEUMATIC-TIRE buggy, very cheap. 433 S. UNION. Home 7244. 25

BICYCLES.

FOR SALE—CHEAP, HIGH GRADE BIcycle with coaster brake. J. N. PATTILLO, Hotel Nadeau.

[illegible subheading]

FOR SALE—3 NEW NORTHERN RUNabouts, slightly used; dirt cheap for cash; selling on account of sickness. 1113 W. 23D ST. 27

LIVE STOCK FOR SALE— Horses, Cattle, Mules, Etc.

FOR SALE—HORSES, HARNESS, WAGON and buggy; must sell. Corner Compton and 45th st. See PATTON. 26

FOR SALE—RUBBER-TIRED SURREY, 2 wagons and harness. MRS. SMITH, 645 S. Los Angeles. 25

FOR SALE—FRESH MILCH COWS. M'CLURES, corner of Rubio and Alameda sts. 26

FOR SALE—1150-LB. MARE, JERSEY COW, 2 gallons, and camp wagon. 1139 S. HILL ST. 25

FOR SALE—HORSE, BUGGY AND HARness, $100. H. V. OWEN, 2166 E. 11th st. 26

FOR SALE—FAMILY COW, INSTALLments or cash. NILES, 456 E. Washington.

FOR SALE—COW 3 YEARS OLD; SOON be fresh; $90. HUNT, 152 W. 33d st. 26

FOR SALE—CHEAP, HORSE AND WAGON. GARDNER, 1214 W. Fourth st. 25

FOR SALE—BLOCKY 2200-POUND TEAM cheap. 223 EAST 7TH ST. 25

FOR SALE — FRESH COW, GIVES 5 GALlons milk a day. 1764 W. 21ST ST. 25

FOR SALE—FINE JERSEY COW. 616 E. 25TH ST. 26

LIVE STOCK FOR SALE— Horses, Cattle, Mules, Etc.

FOR SALE—NOTICE IS HEREBY GIVEN that the undersigned, Assessor of the County of Los Angeles, will on Saturday, the 1st day of April, 1905, at the hour of 12 m. at Ascot Park in the county of Los Angeles, sell at public auction the following-described personal property, to wit: Two horses, "Pearl Waters" and "Howell Waters," belonging to Mrs. C. F. Waters, and located at Ascot Park, to satisfy the amount of personal property tax, by said assessor levied hereto against said property for the year 1905-1906; all of said described personal property will be sold at the time and place, and in the manner above mentioned, or so much thereof as shall be necessary to satisfy the amount of said tax, to wit: The sum of $1.73, and costs.
Witness my hand this 24th day of March, 1905.
BEN E. WARD, Assessor of Los Angeles County.
Per CHAS. M. SMITH, Deputy.

FOR SALE — HIGH-CLASS SMALL BAY thoroughbred saddle horse, sound, spirited and stylish; thoroughly broken to running, walk, trot and canter; easiest of gaits; price reasonable. BOX 283, Santa Monica. 25

FOR SALE—HANDSOMEST GAITED SADdle mare in the county; if you want something for the horse show at Pasadena this is your chance. L. H. MOORE, 237 E. Fourth st., Long Beach. 'Phone Home 481. 30

FOR SALE—ONE SORREL TEAM, 7 AND 8 years old; will weigh 2400 pounds; sound and good workers. This team just came off a ranch and must be sold. Call in rear of 812 SOUTH BROADWAY.

FOR SALE — 1 GOOD WORK HORSE, cheap; 1 toppy driving horse, city broke, sell cheap for cash; 1 fresh cow, worth $60, will takes $35. 1417 W. WASHINGTON ST. Tel. West 5132. 26

FOR SALE — NICE BAY HORSE, BUGGY and harness; weight 1150 lbs.; 6 years old, sound and gentle; good style; party leaving for the East and will sell at a bargain. 719 S. FIGUEROA.

FOR SALE—A GOOD DRIVING MARE; weight 1150 lbs., with almost new rubber-tired runabout and harness, or will exchange for pair of mules and pay the difference. 516 E. 23RD ST. 25

FOR SALE—FOUR HEAVY-WORK HORSES in condition; good true pullers and gentle, 7 and 8 years old; come and look at them. E. A. CLAMPITT, Lake Shore ave. Phone 7434.

FOR SALE—1 GOOD DELIVERY HORSE, 2 cheap horses, 5 sets of harness, 1 light wagon and 3 buggies; must vacate stable on Monday. Corner SIXTH AND SAN PEDRO ST. 26

FOR SALE—FINE THREE-YEAR-OLD JERsey heifer, giving three gallons a day; good family cow; very gentle; for sale cheap. Apply 1830 DIXON AVE. 26

FOR SALE—OR TRADE, LARGE MARE, 9 years, good driver or work, $65; also dry cow, 4 gal. fresh soon, $40. Phone West 3553. 1156 W. 42ND ST. 25

FOR SALE—ONE FINE DRIVING HORSE, buggy and harness, all in fine condition. Apply at 426½ S. Main. GULDE & KENDALL.

FOR SALE—HOLSTEIN, AYRSHIRE OR Jersey bulls, Berkshire or Poland China pigs, family cows. NILES, 456 E. Washington.

FOR SALE—FAST, HANDSOME, 6-YEAR-old pacer, buggy, harness; bargain. Address P, box 130, TIMES OFFICE. 28

FOR SALE — AN ELEGANT DRIVING mare, buggy and harness; any lady can drive her. IRISH & CHANDLER, 1198½ S. Spring. 28

WANTED—TO HIRE TWO WORK HORSES for plowing; long job, best of care and feed. Address M, box 46, TIMES OFFICE.

FOR SALE—HANDSOME DRIVING HORSE, buggy and harness; only $200. Address W, box 71, TIMES OFFICE. 25

FOR SALE—FRESH JERSEY COW, GIVING 4 gallons of milk; second calf. 30TH AND COMPTON. West 1862. 27

FOR SALE — THOROUGHBRED SPANIEL dog. 524 E. 36TH ST. 25

LIVE STOCK FOR SALE— Poultry, Birds, Dogs, Etc.

FOR SALE—EGGS FOR HATCHING FROM FINE THOROUGHBRED WHITE LEGHORNS, $4 PER HUNDRED AT RANCH. 163 W. SLAUSON AVE., CITY. 'PHONE WEST 2324. 26

FOR SALE—SPLENDID BARGAIN, BEAUTIful male Angora cat, one year old, seal brown and white; long pedigree from prize winners. Parties leaving town. 1102 Santee.

FOR SALE—BLUE ANDALUSIAN AND Rhode Island Red thoroughbred chicks; also about 50 4 weeks old, cheap. Apply 1630 DIXON AVE. 26

FOR SALE — 30 LAYING HENS AND PULlets 50c a piece if you take the lot. 784 KENSINGTON ROAD, Angeleno Heights. 26

FOR SALE—WHITE AND BROWN LEGhorn eggs, 75c setting, $3 per 100. 1027 FLOWER. 31

FOR SALE—65 WHITE LEGHORN PULlets at 1424 S. MAIN ST. 28

FOR SALE — 1 TO 3 CASES FRESH RANCH eggs per week. BOX 808, Whittier, Cal.

LIVE STOCK WANTED— Of Various Kinds.

WANTED — EGGS TO HATCH ON THE shares; hen, duck, geese or turkey eggs; after hatched. Call corner Hammel and Grey, or address Station B, Los Angeles. Take E. First st. car to end of line. Inquire at store. MRS. W. H. M'DONALD. 26

FOR SALE—LAYING HENS; BUFF ROCKS, Minorcas, White and Barred Rocks, Orpington roosters. 1965 S. FIGUEROA. 'Phone Main 7237. 26

WANTED — LIVE STOCK TO PASTURE. H. M. LORD, end of Sierra st., north of 2532 Downey ave. Tel. East 1900. 29

WANTED—TO PURCHASE, ANYONE HAVing burros for sale, address W, box 37, TIMES OFFICE. 25

LOST, STRAYED, FOUND— And Stolen.

LOST — ON S. P. TRAIN COMING FROM San Pedro to Los Angeles, or from Los Angeles to Pasadena, March 23, a red leather bag containing a gun metal card case with name and address of owner; also Ingersoll watch and several trinkets not valuable to any one else but owner. Please return to 1071 S. ORANGE GROVE AVE., Pasadena. 25

FOUND — A CHESTNUT SORREL MARE, white hind legs, star in forehead, white stripe on nose, weight about 900 lbs.; branded on left hip, "H. S.;" has flaxen mane and tail; had halter and blanket on; have had her a week. Call at W. G. SWINNEY'S, on Short Line at Frederick Station. 26

LOST — ON LA CANYADA ROAD, LADY'S coat, seal gray, white satin lining; "Marshall Field" label. If found notify MISS CRAWELL, 463 N. Raymond. Tel. Pasadena Home 1351. Reward. 28

LOST — SANTA FE R.R. TICKET TO ARtesia, N.M., at Boston Store or 5 p.m. Pico Heights car. Please return to Mrs. IDA B. INNES, 1127 King st., Pico Heights. 'Phone 22817. Reward. 25

LOST—DOG, BOSTON BULL TERRIER, 8 months old; white with one black eye and crook in tail. Kindly return to 1237 SOUTH FLOWER and receive reward. 26

LOST—GOLD RIMMED EYE GLASSES; IN case from Erker Bros., St. Louis. Finder will receive reward if returned to D. WISLER, 711 Central ave. 25

LOST—MARCH 23, POINT LACE HANDKERchief at Simpson Auditorium, or on Hope between Auditorium and W. Ninth. Finder please return to 1019 W. 10TH ST. Tel. Home 2049. 25

LOST—WATCH CHAIN ON SIDEWALK S.W. corner of Second and Broadway, Thursday about 9:45. Return to 219 S. SPRING ST., room 12. 25

LOST—WHILE GOING FROM W. NINTH ST. to 21st and Griffith ave., string of gold beads. Return to 1175 E. 21ST ST. Reward. 25

FOUND — 1 BLACK COCKER SPANIEL with white breast; female. L. H. JOHNSON, with Whiting Lumber Co., 409 E. Ninth st. 25

LOST — FRIDAY A.M., SORREL SADDLE pony; roached mane. Inform J. W. SPOONER, 215 E. Fourth st. 25

LOST — FRENCH BLACK POODLE, TRIMmed. Return to 510 E. NINTH ST. and receive reward. 25

STRAYED — TO OUR BARNS, LARGE brown mare, March 24. Owner may have same by proving property and paying expenses. 1824 S. MAIN. 25

LOST—LADY'S GOLD WATCH, THURSDAY night, between Pico and 12th st., near Los Angeles; finder return to 1224 SANTEE ST., reward. 25

LOST—OR STOLEN, ONE FOX TERRIER dog, named Hobson; one black spot on back; liberal reward for return to 1732 WEST 25TH.

LOST—A PEARL BROOCH WITH SMALL diamond in center. Reward 16 returned to MRS. JOHN TEMPLIN, Hotel Netherland. 26

LOST — FRIDAY NOON ON BROADWAY OR Seventh st., lady's gold watch; contained picture. Call HOME 1844. Reward. 26

LOST—OIL STOCK, RECEIPT FOR STOCK, on Spring or Broadway. Kindly return to DR. NASH, 823 W. Third. 25

LOST — FOX TERRIER, MALE, THREE months old, white with black and brown head. Return to 1109 E. PICO for reward. 27

LOST — THURSDAY NIGHT AT BELASCO Theater, or on street, black feather boa. Return 1200 BRALY BLDG. Reward. 25

LOST — FROM WAGON, ONE CASE OIL, between 7th and Spring and Ninth-st. bridge; finder notify either phones. 25.

LOST—STRING GOLD BEADS, GOING FROM Pico Heights to Orpheum. Reward, 112 S. SPRING ST. 26

LOST—BRINDLE BULLDOG, MALE, NEAR Ninth and Main. Liberal reward for return. 320 N. SAN PEDRO.

PHYSICIANS— With Offices and Hours.

DR. AND MRS. CARTER ARE THE LEADing specialists of Los Angeles in treatment of all female diseases and irregularities. The doctor is a licensed graduate of 20 years' experience, who successfully treats monthly irregularities, sterility, change of life and all diseases peculiar to women, by improved methods that are POSITIVELY GUARANTEED in every case. Consultation free and confidential. Hours, 9 a.m. to 8 p.m.; Sundays, 10 to 12 a.m. 204 MERCANTILE PLACE, over 542 S. Spring st. Home 'phone 6666.

DR. SMITH, SPECIALIST FOR WOMEN. First-class private hospital, trained nurses; every convenience for the care and treatment of obstetrics, surgical and all other female diseases; 10 years in Los Angeles. Write or call for my journal on Diseases of Women. Free consultation. 'Phone Home 531. Office, 607½ S. Broadway.

SPECIALIST FOR MEN SINCE 1878; ALL nervous, skin, blood, private and chronic diseases of both sexes, stricture, urinary troubles and catarrh, CURED. Consultation free. Rupture cured without the knife. GUARANTEE RUPTURE CURE CO., 120 W. Third st. Take Angels Flight car.

DR. E. E. EADS TREATS FEMALE DIseases and irregularities, nervous and chronic diseases, rheumatism, specific blood poison in every form, permanently cured. 421½ S. SPRING ST. 'Phone Home 4190.

DR. SOMERS, SPECIALTY DISEASES OF women and nervous and chronic diseases of either sex; 25 years' experience. 212-214 Currier Bldg., 212 W. Third, bet. Spring and Broadway. Home 'phone 1160.

DR. HAIGH, FORMERLY OF ENGLAND, treats chronic, incurable diseases, piles, varicocele, special and women's diseases. Poor treated free. 340 BYRNE BLDG., Third and Broadway.

LONG AND SUCCESSFUL PRACTICE; EXperienced, competent ladies' specialist; strictly reliable cases guaranteed. MRS. WOODS, 851 W. 10th, bet. Figueroa and Francisco.

DR. BAHRENBURG TREATS ALL FEMALE diseases and irregularities, weakness, private disease, blood poison, bladder, skin diseases, cured. 607½ S. BROADWAY. Home 2294.

CANCER CURED BY THE MRS. S. J. Bridge remedy; sure, safe and permanent. J. C. ALDRICH, rooms 5 and 6, Hotel Chester, corner Fifth and Spring sts.

DR. REBECCA LEE DORSEY, SUITE 616, Pacific Electric Blk. Women's and children's diseases, obstetrics. Hours 1-4 p.m. Tel. 1277.

JULIAN MACKAE, INITIATE, MENTAL and nervous diseases. 1142 S. FLOWER ST. Home 4004.

DR. PRITCHARD, RECTAL, FEMALE and chronic diseases. 500½ S. Broadway.

DR. TAYLOR, FEMALE SPECIALIST AND obstetrics. Over Belasco Theater. Main st.

DR. F. P. HOY, EYE, EAR, NOSE AND throat. 300½ S. BROADWAY.

NURSES— With Experience.

SCHNAPS—$5000 STOCK HARDWARE AND fixtures, fine location, good business; lease; will discount 25 per cent. for cash; cause sickness. Address V, box 24, TIMES OFFICE.

WANTED — AN EXPERIENCED SICK nurse wants work. 1804 BUSH ST. Home 'Phone 21397. 25

HOME FOR TREATMENT OF MENTAL AND nervous diseases; best of care. 522 CASCO ST. 25

DENTISTS— And Dental Parlors.

SCHIFFMAN DENTAL CO.—
107 N Spring. Painless extracting, filling, crown and bridge work, flexible rubber plates. Pure gold fillings, 75c up; all other fillings, 50c up; cleaning teeth, 50c up; 22-carat gold crowns and bridge work, $5; rubber plates, $4. Also open evenings and Sunday forenoons.

PEOPLE'S DENTAL PARLORS, 108 N. Spring. All work guaranteed and prices only a trifle more than actual cost of material used. Come and see me and be convinced.

DR. C. WM. BACHMAN, DENTIST, MINNEapolis, is permanently located at 309-10 Johnson Bldg., corner Fourth and Broadway.

DR. A. F. SCHIFFMAN, DENTIST, FORmerly ST. PAUL, MINN., 107 N. Spring st.

DRESSMAKING— And Dressmakers.

PLAIN SEWING BY THE DAY. MISS FORREST, 914 Bartlett st. Phone Red 1562. 25

EXPERIENCED DRESSMAKER WOULD like engagements in homes. 2610 MANITOU AVE. 25

WANTED—CHILDREN'S PLAIN SEWING; under skirts and panties, 10 and 15 cents. Phone 1543, or call 1334½ S. AVE. 18. 25

ATTORNEYS— And Counselors at Law.

L. A. LAW AND COLLECTION CO. COLLECTIONS MADE EVERYWHERE. NO FEE WITHOUT SUCCESS. DAMAGES, DIVORCES, ESTATES, CONSULTATION FREE. NOTARY, 536 GRANT BLK., FOURTH AND BROADWAY.

CREDITORS' ADJUSTMENT CO.—
Accounts, attachments, notes, liens, and all kinds of collections promptly attended to. No charge unless successful. 727 BRYSON BLK. Phone Home 6911.

DYER LAW AND COLLECTION CO. (INC.) Trusten P. Dyer, attorney and notary. Collections made everywhere; no fee without success. 602-03 BRYSON BLK. Tel. Main 1514.

EDUCATIONAL— Schools, Colleges, Private Tuition

PRIVATE LESSONS GIVEN IN BOOKkeeping by a teacher who has taught the subject for the last four years, and who has had considerable practical experience in bookkeeping. Address S, box 133, TIMES OFFICE. 25

SURVEYING IN ALL BRANCHES, AND nautical astronomy taught practically; field instruments found; prospectus from H. KERR, Surveyor, 320 Avenue 37.

TYPEWRITERS— Of Various Makes.

FOR SALE—TYPEWRITERS; ALL KINDS bought, sold, rented; expert repairing. TYPEWRITER EXCHANGE, 304-306 Wilcox Bldg. Home 6495, Sunset James 1341.

THE UNDERWOOD, THE BEST TYPEwriter, is used by the best people. FOWLER BROTHERS, agents, 221 W. Second st. 25

FOR SALE—CHEAP; REMINGTON TYPEwriter in first-class condition. 324 DOUGLAS BLDG. 25

DETECTIVE AGENCIES— And Detectives.

ELMS' DETECTIVE AGENCY—
Will undertake all proper detective business intrusted to it by railroads and other corporations, banks, mercantile houses, attorneys or private individuals. Correspondents in all the principal cities in the United States and Europe. Offices, WILSON BLK., First and Spring, Los Angeles.

CHIROPODISTS— And Manicures.

HOWELL'S SPANISH DESTROYER FOR corns, bunions, etc., 25c. DR. HOWELL, Chiropodist, Hellman Bldg., 4th and Spring.

PATENTS— And Patent Agents.

HAZARD & HARPHAM, PATENTS, PIONeers. Spring and 5th. Patent book free.

MINING— And Assaying.

WHILE THE RUSH IS ON FOR RICH MINeral deposits, don't overlook the fact that there are mineral districts which contain all the necessary elements of success, but have never reached prominence, because they were not started right and where a small investment will produce results satisfactory to the most exacting; if a proposition of this description will interest you. Address P, box 101, TIMES OFFICE. 27

WANTED — TWO PARTIES WITH $1000 each to take active interest in proposition. Money doubled inside of 90 days and original amount returned to investors. Rare opportunity. No agents. Address X, box 72, TIMES OFFICE. 26

IRVING & CO., GOLD REFINERS AND assayers; mint prices paid for bullion; mines examined and reported on; all returns guaranteed correct. 128 N. MAIN ST.

PARTY WITH $2000 CAN TAKE INTEREST in five claims; assay on three of the claims $15 to $100; one of best chances in California. Call at 637 S. MAIN ST. L. S. H. 26

MORE GOLDFIELD, BULLFROG MAPS received. MINING REVIEW, 120 N. Broadway. Price 75 cents. 26

WADE & WADE, ASSAYERS AND CHEMists, 315 E. First st.

CARPET CLEANING— By Sanitary Methods.

SANITARY CARPET CLEANING BY THE new compressed air and vacuum system. Carpets and rugs cleaned on the floor. The only company in the world using this system. We guarantee perfectly clean carpets by our method. SANITARY DUST REMOVING CO., 635 H. W. Hellman Bldg. Phones Main 6540, Home 2378

CASH PRIZES FOR BEST ESTIMATES OF "LINERS."

HOW many "liner" advertisements will The Times contain next Sunday? To the person who will make the best guess the Times-Mirror Company will pay a cash prize of $3. For the second best guess a cash premium of $2 will be paid, and $1 for the third nearest estimate.

If more than one person should guess alike and hit the exact number, or nearest to it, the guess received first at The Times office will be the one that will get the prize.

As a guide for guessers, the following figures are given: The least number of "liners" contained in any Sunday issue of The Times since January 1, 1905, was 4545 on January 8; the greatest number was 5023 on January 29. The average number of "liners" for the eleven Sundays since January 1 was 4797. The number printed last Sunday was 4666. Only once in the history of the paper has the number of "liners" exceeded 5000. It is only within the last ten or twelve months that the 4000 mark has been exceeded. Now the regular Sunday average keeps close to 5000, showing the remarkable expansion of the advertising business of The Times.

By way of contrast, it is interesting to note that last Sunday the Herald and the Examiner, combined, contained only 2052 "liners," or classified advertisements of all kinds, which number, low as it is, shows a falling off from their previous record.

Although all manner of schemes are resorted to by envious contemporaries to inflate their volume of "liner" advertisements, the fact remains that the Sunday edition of this journal, without resort to artificial force methods, contains regularly from two to three times as many "liners" as the two other Los Angeles morning papers, the Herald and the Examiner, combined.

People who have something to advertise naturally prefer The Times as the medium, because it has the greatest circulation of any newspaper published in the Southwest, and a more substantial constituency, made up of the people who "do things," the people who are making Los Angeles and environs the wonderland of the world.

The Times has one price for all comers and solicits this class of business on a strictly business basis. The Times "liners" are worth all they cost, because they bring results.

The name of the prize winners will be announced in Monday's issue, as heretofore. All guesses must be in by 12 o'clock Saturday night. Only one guess is allowed for each person.

Address THE LINER EDITOR.

MACHINERY— And Mechanical Arts.

WASHINGTON IRON WORKS.
1856—9 years in business—1905
Let us figure on any iron work.
Castings up to 10,000 lbs.
Stove and range repairs.
SACRAMENTO AND WILSON STS.
Take Mateo-st. cars. Home 1621, Main 4939.

FOR SALE — PLANING MILL MACHINery, Fairbanks, Morse gasoline engine; 9-in. and 6-in. sticker and several other machines. EUREKA PLANING MILL CO., 1362 E. 6th. 25

OUR SPECIALTY, RELIABLE, RAPID REpairing of electrical apparatus, motors, fans, etc. DETMERS ELECTRIC CO., cor. 8th and Wall. Home Phone 7313. 30

FOR SALE—TRACTION ENGINE, 8 H. P., thoroughly overhauled; good order; can sell cheap. PIONEER BOILER & MACHINE WORKS, Palmetto and Carolina sts.

FULTON ENGINE WORKS, STEEL TANKS, sheet iron work, steel roof trusses, etc. ALHAMBRA AVE., off North Main st.

BOILERS— And Boiler Works.

L. A. BOILERS—BOILER WORKS, MFGS. OF boilers and tanks; special attention to repair work. 139 REDONDO ST. Tel. Main 2337.

CAL. BOILER WORKS, MANUFACTURERS of boilers and tanks. Repair work a specialty. 228 QUIEROLA ST. Home 1479, M. 2201.

OIL PROPERTY— Miscellaneous.

WANTED—TO BUY OIL WELL CASING, all sizes and standard drilling rig; also 3-inch and 2-inch pipe. E. A. CLAMPITT, P.O. 290 Patton st., city. 'Phone James 4631.

STORAGE— All Sorts.

TO LET — COLYEAR WAREHOUSE CO. Fire-proof open storage or separate locked rooms; experienced packers at one-third less than others. 415-17-19 SAN PEDRO ST. Main office, 322-24 S. MAIN. 'Phones Home 2134; Main 1117.

Schools and Colleges.

Occidental
College — Classical, Scientific, Literary, Literary-Musical courses.
Academy — Of High School grade. Prepares for Occidental or any College or University.
School of Music — Theory, Instrumental, Vocal.
Second semester opens Feb. 6. New classes begin for high school graduates. Address President Wadsworth. Telephones, East 7, East 38.

URBAN ACADEMY
A Catholic, French and English day and boarding school for girls. Boys under 10 admitted. Religious instruction supervised by Rev. Clement Molony, Pastor St. Agnes' Church. Principals, Miss M. McDonnell, Mme. Masson. Office hours, 2 to 4. Phones: West 3033; Home 22503. 2673 Menlo Ave.

McIVOR-TYNDALL
INSTITUTE OF PSYCHIC SCIENCE, 1501 S. Grand Ave. Now open.
Classes in Self-Culture
For the attainment HERE and NOW of Health, Happiness and Success. Mondays, Wednesdays and Fridays, afternoons and evenings, 2:30 and 7:45 p.m. Telephone West 4371; Home 5637. Full course of 7 lessons, fee $10.

The Brownsberger Home School
Business College.
953 W. 7th. Beautiful home surroundings; day and evening sessions. Call, write or 'phone F. Brownsberger, Business Manager.

MARLBOROUGH SCHOOL FOR GIRLS
865 West 23rd Street
MRS. GEORGE A. CASWELL, PRIN.
16th year. Advanced work in English and Art History and preparation for travel. Certificate admits to college. Gymnasium and basketball. Pupils must be 14 years old. Circulars on application.

Marlborough Preparatory School
636 West Adams Street.
Boarding and Day School for girls under 14 years old. Large play grounds retired from street. Pleasant house with sanitary conditions. Second semester opens Feb. 9th
Miss Ida B. Lindley, Principal.

ROSENBLEET'S Ladies' Tailoring College
1400 W. Seventh St., Corner Whittier.
Individual instruction given by the author of the Automatic Tailor Square system, "copyrighted." Most thorough private school of Ladies' Tailoring west of New York. Positions furnished graduates. Terms on application. 'Phone Home 2365.

Girl's Collegiate School Adams and Hoover Sts.
"An ideal school amid ideal surroundings." Principals—Alice K. Persons, B.A., Jeanne W. Dennen.

CUMNOCK SCHOOL OF EXPRESSION
Spring Term Opens March 27.
Send for catalogue. Office open daily.
Telephone Home 2521; West, 908.
1500 SOUTH FIGUEROA ST.

Schools and Colleges.

L. A. MILITARY ACADEMY Commonwealth Avenue English and Classical. Boarding and Day School. Fits for college and business. Defective education remedied. Call or 'phone Main 1556. Walter J. Bailey, A.M., Principal.

YALE SCHOOL
209 N. Union Ave. T. G. Adams, A.B. (Yale.) A Boarding and Day School for young men and boys. Fine gymnasium. Illustrated catalogue. Tel. Main 6206.

The Los Angeles
BUSINESS COLLEGE. 212 W. Third St. Teaches all Commercial Branches. Instructors of long and successful experience. Call or write.

FOSTER SCHOOL Oratory and Acting. Fencing club now organizing. 321 S. Hill Street. Send for Illust. Catalogue.

Woodbury Business College
809 S. Hill St. Illustrated catalogue.

SOUTHERN CALIFORNIA Business College
AND GRAHAM SCHOOL OF SHORTHAND, 644 S. GRAND AVE. LOS ANGELES, CAL.

WILEY'S WEIRD RIDE.

SAN FRANCISCO, March 24.—The handicap contained a quartette, Cigarlighter carrying thousands of dollars, but every chance he had was ruined by the weird ride he was given at the hands of Wiley. Princess Titania startled everyone by going to the front and not stopping as she did last time out. Weather clear; track sloppy. Summary:

Five furlongs: Lorena M., 96 (Wright,) 2 to 1, won; Iron Watson, 102 (Knapp,) 14 to 5, second; Avonella, 103 (Jones,) 18 to 5, third; time 1:03¾. I'm Joe, St. Francis, Bellona, Another Guess and Tony Girl also ran.

Five and a half furlongs: Ethel Barrymore, 100 (Clark,) 5 to 2, won; Morita, 101 (Tooman,) 5 to 2, second; Angelica, 100 (Fountain,) 6 to 1, third; time 1:09. Chestnut, Colleen Dhas, Rubiquet, Budget, Orsoca, Ray Brook, Preservator and Harlem Sailor also ran.

Mile and a sixteenth: Handy Bill, 111 (Taylor,) 4 to 5, won; Fay Templeton, 96 (Wright,) 30 to 1, second; Rossbourne, 110 (Jones,) 12 to 2, third; time 1:52. Lady Fashion, Lily Golding, Bob Lewis and Miller's Daughter also ran.

Seven furlongs, handicap: Princess Titania, 102 (Jones,) 6 to 1, won; Cigarlighter, 101 (Wiley,) 13 to 10, second; Ananias, 113 (Birkenruth,) 9 to 2, third; time 1:28½. Romaine also ran.

One and three-eighths miles: Maj. Tenny, 109 (Jackson,) 6 to 1, won; Dusty Miler, 107 (Chandler,) 13 to 10, second; War Times, 102 (Fountain,) 13 to 5, third; time 2:26¾. The Ledean, Profitable, Langford James and Expedient also ran.

One mile: St. George, Jr., 108 (Wright,) 7 to 5, won; Soufriere, 102 (Miller,) 3 to 1, second; Forest King, 107 (Jones,) 2 to 1, third; time 1:43. Blue Eyes, Nabonassar and Ruby also ran.

THE RACING GAME.

CHICAGO, March 24.—[Exclusive Dispatch.] "We shall have to wait for two or three seasons, and then start afresh with business men in charge and men who stand high in the community. People who go to race tracks are tired of the squabbling and fight for money carried on by people who, in too many cases, are tied up with the gambling interests of the game. We are getting to a point where we will have either no racing at all, or else it will be on a basis similar to that of New York."

This statement was made by a man closely associated with the Western Jockey Club stewards. He gave it as his unbiased opinion, and it may reflect the real feeling of the stewards concerning the present turf strife. Chicago will undoubtedly be deprived of racing for a time—at least, of the racing of the class Washington Park and Harlem have accustomed Chicago race-goers to expect.

Indiana racing is all that is promised now with any degree of certainty, and Indiana racing is not of a sufficient class to make it regarded with any great enthusiasm. The partial letting down of the bars at Memphis seems like a confession of weakness on the part of the Western Jockey Club. The modification of the outlaw rules, however, does not affect the entire Corrigan crowd. It may have the effect simply of taking away a few good horses engaged at the Corrigan track.

A Redding dispatch says the third big smelter on the copper belt was blown in yesterday morning at the Afterthought mine, the property of the Great Western Company. The blowing in was accompanied by a flag raising and celebration.

THE CITY IN BRIEF.

NEWS AND BUSINESS.

German Ladies.

The German Ladies' Benevolent Society will celebrate its twenty-fourth anniversary nefit Thursday eveninf at Turner Hall with a ball and banquet.

"Mizpah" Finals.

"Mizpah," as played successfully for two weeks by the Burbank stock company, will receive its last presentations at today's matinee and the performance of tonight.

Murphy's Gold Yardstick.

J. W. Eccleston will preside at the Francis Murphy meeting at Blanchard Hall tomorrow evening. The golden rule, expressed in biblical language, will be the subject.

For Seven-story Block.

The Development and Building Company of Los Angeles has taken out a permit for the erection of a seven-story brick and steel office building on the southeast corner of Sixth and Spring streets, to cost $170,000.

Buys House.

Dr. Charles P. Wagar has bought of George W. Stimson 88x144 feet, on the southeast corner of Fifth street and Lucas avenue, with a nine-room cement and plaster residence, consideration named, $9075.

Lomasney Held.

Daniel B. Lomasney, the Examiner's office boy, who is charged with abstracting a letter containing money from the mails, was arraigned before United States Commissioner Van Dyke yesterday, and was held to answer on bail of $6500, which was not given. His case will be called one week from today.

Fell Down Stairs.

"Paddy" Stack was found in front of No. 1333 West Seventh street last night, drunk, almost unconscious and bleeding from a severe scalp wound. He had fallen the length of a stone stairway leading into one of the residences and for a time it was thought he was seriously injured. After he had been examined at the Receiving Hospital he was placed in the "drunk cell" of the City Jail. Stack made a bid for fame several years ago by engaging in a pistol duel with a posse of policemen in a South Main-street rooming-house. He shot a lamp out of Patrolman Ross Phillips's hands and later tried to kill Patrolman Rico, the bullet being stopped by a button on the officer's coat. He was finally captured but was not prosecuted, having claimed that he did not know the men who were trying to enter his room were policemen.

BREVITIES.

The old reliable Sunbeam Art Parlors, formerly located at 236 South Main street, have removed to 535 South Broadway, and will hereafter be known as the Angelus Studio. Beautiful cabinet photos only $1 and $1.75 per dozen. We have no connection with any studio on Main street. Any one using the name Sunbeam Studio is an imitator. Come and see the beautiful Angelus Studio, finest in the West. Popular prices; highest grade work.

Rehearsals for the Innes May Festival Chorus take place every Tuesday evening at 7:45 at Birkel's Hall, 345 S. Spring street. Applications of singers will be received there.

Spring term Cumnock School of Expression openh Monday, March 27. Four departments, expression, academic, children's and vocal (speaking voice.) 1500 S. Figueroa st.

For sale—Furniture, carpets and draperies, piano and pianola, complete, in an eight-room house, near Westlake. Inquire 212 West Sixth street. 'Phone E213.

Hotel California, 2d and Hill, serves fine table d'hote dinners for 50c. Service unexcelled. Dinner parties and banquets a specialty.

A. J. Warner, men's tailor, just removed to second floor Merchants' Trust Co. Bldg. Latest novelties in suitings.

California Gem Co., cutters of precious stones, 322 S. Spring, upstairs.

There are undelivered telegrams at the Western Union office for W. C. Long, B. L. Syche, Mrs. Lizzie Cross, Ben Read, E. H. Thomas, W. F. Everett, Mrs. E. Cunningham, William C. McBratney, C. M. Brown, Walter M. Hartman, Mrs. M. Cray, Joe Koster, R. E. Curry, Dr. P. T. Duncan, Omer Van Kirk, C. A. Mann, J. V. Ritts, B. P. Cheney, Mrs. C. Russell and G. R. Metcalf.

SANTA BARBARA.

COAL CRASHES THROUGH PIER.

(SPECIAL CORRESPONDENCE OF THE TIMES.)

SANTA BARBARA, March 24.—Stearn's Wharf caved in under ten tons of coal yesterday afternoon. The four-masted Barkentine Kohala was discharging coal into a large hopper on the wharf. The hopper was full and a team had just driven out from under it with a wagon load of coal, when with a loud crash the wharf gave way under the weight and the whole mass plunged into the ocean. A hole fifteen feet square was cut through the wharf and big beams and piles were snapped off as if they had been pipe stems. Ten tons of coal went down with the broken timbers.

OUTFALL DELAYED.

Work on the outfall sewer is beset with greater difficulties than were anticipated. With the old sewer pipe buried many feet below the ground while Mission creek has been sending a torrent of water down over it, and with storms and high tides washing in from the ocean, it has proved to be far more laborious and expensive than was at first expected. It is thought that within a fortnight the outfall will have been extended into the ocean and connected with the street sewer system.

BARBARA BRIEFS.

Leonardo Cota, a young man employed by Cornelius Carter, at the Tally-ho stables had his left leg broken above the knee yesterday afternoon by a kick from a horse in the stable.

Several old anchors have been recovered from the bottom of the ocean by those who are dragging for the engines of wrecked launches.

It has been figured out by the Park Commissioners that repairs on the east boulevard, that was torn up over fifteen hundred feet during the recent storm, will cost much more than was at first contemplated. It will cost about $10,000.

Hotel del Coronado, the society resort.

Pierce Bros. & Co., Undertakers.
319 S. Flower. Tel. M. 1327. Lady attendant.

Castanien Undertaking Co.,
No. 1236 South Grand. Lady attendant. Telephones Main 6002, Home 5003.

Arthur C. Tucker, D.D.S.
314-316 Mason Bldg., Fourth and Broadway.

If You Want to Go East C. Haydock,
Agent Illinois Central R.R., 228 S. Spring.

Choice Cut Flowers.
A large variety of floral designs can be secured from J. W. Wolfskill, Florist, 210 West Second street.

LUSK CAB CO., 150 S. Main. Hacks, tallyhos, 2-seaters and livery. Both phones 297.

CALIFORNIA Rheumatic Eradicator, $1 per pkg. No free samples furnished, as one pkg. generally cures. Mack & Co., Agts., 15 Fremont st., S. F.

WRIGHT SAYS HOT AIR HURT.

HOTEL-KEEPER SUES OCCIDENTAL CLUB DIRECTORS.

Alleges Malicious Publication of Story Last August That Club Had Bought Arcadia Hotel Hurt His Business Seriously — The Pipe Dream.

A. D. Wright, proprietor of the Hotel Arcadia, Santa Monica, has begun suit against the nine men who composed the first board of directors of the Occidental Club, charging them with maliciously injuring his business as an innkeeper, by causing to be published in a local and a Santa Monica paper, last August, articles to the effect that the club had purchased the hotel, and would occupy it. J. C. Coules, O. P. Steen, William Mackie, G. Coules, F. W. Howland, M. M. Meyers, F. Lattimer and G. H. Lightfoot are named in the complaint.

Mr. Wright, through his attorney, alleges that this publication was false and malicious, and that it has injured his business to the extent of $4000, by causing persons to stay away who otherwise would have been guests at the hotel, and would have spent their money in it.

Mr. Wright recites that his business is worth about $2000 a month.

The articles in question set forth with laborious attention to detail, the alleged plans of the club for transforming the Arcadia into a clubhouse, with grill, et cetera, also in choicely indefinite terminology, the features of a sale that was never made.

PERSONAL.

Cowley Clarke, a London tourist, is at the Angelus.

Col. Alden J. Blethen, publisher of the Seattle Times, is in Los Angeles.

J. M. Schneider, president of the J. W. Robinson Company, is on a short business visit to San Francisco.

Theodore M. Latsch, foreman of the Southern Pacific shops, has been called to Sedalia, Mo., by the illness of his father.

MARRIAGE LICENSES.

Cecil A. Howell, aged 28, a native of Kentucky, and resident of St. Louis, and Bessie Levy, aged 22, a native of Missouri and resident of Los Angeles.

Thomas C. Richey, aged 27, a native of Texas, and resident of Santa Ana, and Kate A. Dale, aged 24, a native of Australia and resident of Chihuahua, Mex.

Edward K. Garrison, aged 28, a native of California, and Noreen A. Ryan, aged 25, a native of California; both residents of Los Angeles.

John Wieman, aged 39, a native of Holland, and Eleanor N. Metcalf, aged 26, a native of Kentucky; both residents of Los Angeles.

DEATH RECORD.

BEVIS—March 23, Edward A. Bevis, aged 34 years; late a member of Los Angeles Camp 402 W.O.W. Funeral Sunday, March 26, at 2 p.m. from the funeral parlors of Cumming ham & O'Connor, 1037 South Grand ave.

NEALY—In Los Angeles, Cal., March 22, 1905, Geo. R. Nealy, aged 61 years. Funeral service from the residence 1621 Trinity st. Saturday at 2 o'clock. Friends invited.

MAXFIELD—In Monrovia, Cal., March 23, 1905, Mrs. M. F. Maxfield, age 51. Funeral services at the Chapel of Pierce Bros. & Co., 330 S. Flower st., Sunday, March 26, at 10 a.m. Interment Evergreen.

HOLLINGSWORTH—At 3504 Pasadena ave., March 24, Dr. J. W. Hollingsworth, aged 70 years. Funeral from the parlors of Peck & Chase Co., 423 South Hill st., Sunday, March 26, at 2 p.m. Friends invited.

EVANS—In this city, March 24, 1905, Thomas Evans, a native of South Wales, Eng., aged 66 years. Funeral from the chapel of Robert L. Garrett & Co., No. 328 North Main street, Sunday, March 26, at 2 p.m. Interment Evergreen Cemetery.

OSTROM—At his home, March 23, 1 p.m. Rev. Petrus Ostrom; funeral services at Swedish Baptist Church, Sunday 2:30 p.m.

SEPULVEDA—March 22, 1905, Jose Dolores beloved husband of Luisa Sepulveda, aged 79 years and brother-in-law of J. A. Domingo. Funeral from his daughter's residence, 726 Date st., Sunday, March 26 at 1:30 p.m. Friends invited. Deceased leaves five daughters and three sons.

YOUNGBERG—Theodore A. Youngberg, at 732 Kensington Road, March 22, aged 23 years. Funeral Sunday, 2 p.m. from the parlors of W. R. Sutch, 347 S. Figueroa. Interment at Rosedale Cemetery.

Los Angeles Transfer Co., 141 W. 5th. Will check baggage at your residence to any point. Tel. M. 60 or 249. Home 248.

Orr & Hines Co.
Funeral directors. Lady undertaker takes charge of all ladies and children. Tel. Main 95, No. 645 South Broadway. JOHN W. EDWARDS, Manager.

Bresee Bros.' Co., Undertakers.
Broadway and Sixth. Lady assistant in attendance night and day. Tel. Main 342.

Peck & Chase Co., Undertakers.
423 S. Hill. Both 'phones 61. Lady attendant.

HAIR GOODS
In order to match your hair perfectly, it is necessary to have a complete variety of shades to select from.
Bennett hair goods are always satisfactory.
Bennett Toilet Parlors
N. E. Corner Fifth and Spring

Daily Talks on Tailoring.

Spring Suits $20 up

There is only one possible explanation to the rapid growth of our tailoring business, and that is actual merit.
Your own experience teaches you that the average tailor is more or less careless in his methods.
Eisner tailoring is the product of skill, art and business advantages.
Prices, $20 up.
Eisner & Co.
—TAILORS—
120-122 S. Spring St. Store No. 1.
248 So. Broadway. Store No. 2.

EYES TESTED
YOU TAKE NO CHANCES here. Only experts employed in the Geneva Optical Department. We fit you becomingly as well as correctly.
Gold-filled Frames with best lenses . . . $3.00
GENEVA WATCH AND OPTICAL CO.,
305 South Broadway.

"The Reliable Store"
WINES
Wines for the Guests
Should be the best and purest obtainable. Such as our famous
Peerless Brands
Port, Sherry, Muscat, Angelica
75c TO $3 00 GAL.
Free Delivery.
So. Cal. Wine Co.
220 W. 4th St.
Main 332 Home Pri. Ex. 10

SIEGEL'S FOR WOMEN'S & CHILDREN'S WEAR
Myer Siegel & Co.
251 SOUTH BROADWAY
Women's
Petticoats
In Silk or Lingerie Materials
In their most beautiful development, simple in design, or as elaborate as heart can desire, or purse pay for. A more effective disposition of trimmings is impossible than in the modes we exhibit. Their beauty tempts even the most conservative tastes. In the most pleasing or practical of materials and very popular in prices.
Children's and Misses' headquarters for Dresses, Coats and Headgear, from the tot of 6 months to the Miss of 16 years.

SOUVENIRS!
Bits of California to take back East—artistic pictures of Old Missions—Souvenir post cards. View books of local scenery.
Tourists Made Welcome.
Visit Our Art Gallery.
SANBORN, VAIL & CO.
357 South Broadway.

Have you had one of those delicious egg phosphates at the big White Onyx Soda Fountain? You'll come again after drinking one.
BOSWELL & NOYES
THIRD AND BROADWAY

Our firewood facilities are equal to any demands. Our stock largest and best.
West 69 Home Ex. 108 CLARK BROS. 1240 S. Figueroa St.

See the Latest Spring Styles at the
Millinery World
125 South Spring St.

High Shoes $3 Specials $3.50 The Best Woman's Shoe Made
Low Shoes $3.50 Specials $3
Ludden Shoe Co.
4 Doors above 5th St. 451 S. Broadway

FREE FERNS
With Shoes—Today only
Big Sale on Too
MAMMOTH SHOE HOUSE
519 SOUTH BROADWAY

Screen Doors 75c
Screens 20c
Adams Mfg. Co
Home Ex. 1323 Main 1323

Silk Waists AT 1/2 PRICE SEE

Silk Waist Bargain
In Elegant Taffeta Silk Waists, lined or unlined, splendid fashions, beautifully made, and surprisingly cheap at this sale price—
$10 Values Now - - $5

Neckwear
In broken lines of higher priced Spring Neckwear. Collar and Cuff Sets, Stocks, Collars, Embroidered Collars, Belts in silk or wash materials—a big bargain—
Values Worth Up to $1.50 now 50c

Our men's made to order shirts are better than ever this spring.
MACHIN SHIRT CO.
High Grade Shirt Makers
124 South Spring

BEING CAREFUL
Is one element in the success of our made-for-you clothes. We never "fall down," so to speak, in our fit and finish, for the shape stays fit till you finish with the suit. Being careful, too, in the fabric, selecting the right material to suit your figure—and at a figure that is sure to suit you.
Brauer & Krohn
TAILORS TO MEN WHO KNOW
128-130 S. Spring St.—1104 S. Main St.
Phones Main 3116—Home 2695

W. E. Cummings Shoe Co.
FOURTH AND BROADWAY
BEST BY EVERY TEST
W. E. Cummings
Foot Form Shoes
S O - E - Z
(So easy to the foot.)
Shoes $3.50, $4.00 a Pair
Are worn by thousands of people, who are ready to speak a good word for them as to their styles and durability, perfect fit. Are you one of the fortunate ones? Our factory is daily keeping us supplied with the latest patterns and styles of
Foot-Form Shoes
The best shoes in the world for Men and Women
$5 $6 $7 a Pair

Hair Pieces
No trouble to dress the hair in the modish style if one has a Jane and a switch. The Jane is needed to give the full effect on the side when the hair is parted. A switch will aid in giving a full knot when the hair is dressed low. Switches from $1 to $5. Janes $2.50 up.
Mail orders our specialty.
WEAVER-JACKSON HAIR CO.
443 So. Broadway

"THE DAYLIGHT STORE" Phones MAIN or HOME 132
USE JACOBY SPECIAL TAFFETA; NAME ON SELVAGE.
Jacoby Bros.
331-333-335 South Broadway.
BIG MAIL ORDER SALE NOW ON. WATCH FOR IT.

Special Spring Suits $14.95
In Panamas, Sicilians, Cheviot and Novelty Mixtures; blouse jacket with or without peplum, or big bengaline, plain tailored skirts; trimmings of silk and fancy braids.

$8.50 Covert Coat $3.95
New spring coats in extra good grade of covert; stitched strap effects and silk braid trimmings; large bell sleeves; well tailored and good fitting.

Special Sale Sateen Petticoats
A big purchase of Black Sateen Petticoats on sale today at 50c on the dollar; made of fine grade of sateen, rows of plaiting or three flounces, made extra full.
$1.75 Black Sateen Petticoats 95c
$1.50 Black Sateen Petticoats 69c

35c Women's Hose 25c
Women's Hose—entirely seamless; something new; positively without a seam; come in fast black; fine gage; very elastic; good wearing; all sizes.
Value 35c ..... 25c.

35c Women's Lace Hose 23c
Women's Lace Hose; fast black; new patterns; round; seamless; all sizes; 23c.

15c Women's Vests 12½c
Women's Vests; low neck, sleeveless; white, pink, blue; ribbed; silk finished tapes on necks and sleeves; all sizes; 12½c.

50c Women's Lisle Hose 35c three for $1.00
Women's Gauze Lisle Hose; imported; double heel and sole; full regular made; all sizes; Hernadorf dye.
35c ..... 3 pairs for $1.00

Boys' Extra Fine Suits $5.00
We make a specialty of our $5.00 suit for boys. We carry a great many more styles at this price than you'll find elsewhere, many of which would ordinarily retail at considerably higher prices.
We can fit boys of all ages. Ask any mother, and she will advise you to come here for boys' clothing.

Free Balloons for the Children
We will give Free Balloons to all children whose parents make purchases on our second floor.

We make a Strong Specialty of Men's Shirts at $1
We invite your attention to our big showing of men's golf shirts at $1.00. These come in the identical shirts that furnishing goods stores sell at $1.25 and $1.50; made with cuffs attached or detached, bosoms plaited or plain white, black and white and fancy stripes.

"Correct hats for all men"
The Newest in Men's Furnishings.

SWELL NEW SPRING TIES AT 50c

SHOWN IN WIDE ASSORTMENT AT THE NEW SIEGEL STORE. WE ARE READY FOR THE SPRING TRADE WITH A LARGER AND BETTER ASSORTMENT OF HATS AND HABERDASHERY THAN WE HAVE EVER SHOWN BEFORE. STYLE, QUALITY AND GOOD TASTE ARE ALWAYS CHARACTERISTICS OF SIEGEL GOODS.
Siegel Bros.,
Hatters and Haberdashers,
103 So. Spring St. Hotel Nadeau Bldg.

RUMFORD
"The Wholesome"
BAKING POWDER.

G. U. Whitney's Trunk Factory.
Special prices on trunks, traveling bags and suit cases.
229 S. MAIN ST.

SIGNS ALL KINDS
PACIFIC SIGN & ENAMELING CO.
Home Phone 3462. 219 E. Fourth St.

SUITS TO ORDER
NO MORE $15.00 NO LESS
SCOTCH TAILORS
330 SOUTH SPRING STREET

MUNYON'S LAXATIVE PILLS
Made from Pawpaw. Cures Constipation, Biliousness and Headache. The best stomach and liver pill known. At all druggists.

60c Each for dining-room chairs, worth $1. Special Removal Sale bargain for a few days only.
DuBois & Davidson
513 SOUTH BROADWAY

The Newest Shoes
The ones you notice—the ones you have talked about—come from the
INNES SHOE CO.
258 S. Broadway 231 West Third.

NEW YORK CLOAK & SUIT HOUSE
337-339 S. BROADWAY.
The latest—the best—the most stylish and prices always cheaper than elsewhere.

You're missing the best lunch-eons in town if you're passing
CHRISTOPHER'S
341 So. Broadway 241 So. Spring St.

Frank B. Long.
PIANO. Unequaled in Tone.

PIANOS
Direct from the manufacturers. Leading makes.
—THE—
Metropolitan Music Co.
324 West Fifth St.
Successors to S. A. BROWN & CO.

WALTER T. COVINGTON
D. D. S.
PROPHYLACTIC DENTIST
229½ S. Spring St.
HOME PHONE 5106

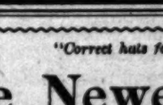

"Catch the Thought"
A. J. Hamilton & Son, 311 S. Broadway

THE BULLETIN
Of San Francisco
The Bulletin guarantees the largest city circulation in San Francisco. Advertising contracts made on this basis.
The Bulletin gained 27,182 inches of local display in 1904 over 1903. More than double the amount gained by any other San Francisco daily.
Los Angeles Office
116 S. BROADWAY.

TENTS
At nearly ½ price. Stack Covers for hay. Awnings. SWANFELDT TENT AND AWNING COMPANY, 229 South Main Street. Oldest firm in the city. 17 years in business. Agitate our phones—1180

THE BABY SHOP
Everything necessary for Baby's comfort and need always to be found at
Beeman & Hendee's 347 S. BROADWAY

Rattan Trunks
Are the only ones to use.
—MADE ONLY BY—
J. C. CUNNINGHAM, Phones 813 222 SO. MAIN ST.

Blaney's Shoes Fit the Feet
456 S. Broadway

Broadway Drapery and Furniture Co.
New Store. New Goods. 447 S. Broadway.

RELIABLE GOODS
N. B. BLACKST
Telephones: Main 229 Home 250
DRY GOO

New Bags, Buckles, Br Waist Sets, Combs and

At this center counter you will find plent styles that are new, attractive and pract you've not seen before, and colors in ev summer gown.

Bags
Handsome styles in a dozen new designs of Walrus, Alligator, Seal, Calf and Patent Leather. The Envelope, the Gibson, the Skirt and Vanity Bag; some with the new bar handle. There are reds, grays, greens, browns, tans and blues in all their various shades, as well as black. Pretty styles at $1.50 and up. Children's Bags in pretty styles, browns and tans, at 50c.

Waist Sets
Dainty enameled pieces in all the good colors; French gilt and silver, filigree, mother of pearl and gold; many come in medallion styles and marble effects.
Brooches, too, are here in a hundred new varieties.

Geo. J. Birkel Co
345-347 S. Spring Stre
SMALL GOODS DEPART

We don't say half as much about our Sh nent as the stocks warrant. Violins ar them very fine old instruments—from Guitars, Mandolins and Banjos, both f artist, from $8.00 to $100.00; every one g maker and by us; and, finally, we carry in line of

Victor Talking Ma

to be found in town, from $17.50 to $105.00, of popular and classic selections.
We make it an object for you to purc more at one time.

Steinway, Kranich & Bach

Low D

Short-turn, light-draft with straight bottom under wagon with built expressly to suit delivery business and Special series for Meat, Hardware, Wagons. We can't good points here.

HAWLEY, K
164 NORTH
BROADWAY

RUBBER
BEST IN QUALITY
3-4 inch 7-8 inch
$15.00 $18.00
How do these prices you have been paying less, are they not? to 30 per cent. on 100. WE MAKE
ADVANCE
3200 Vernon cars pass the

Announc
Mr. J. J. Haggarty his many friends of severed his connec Cloak Department, to himself.
The new firm will be NEW YORK CLOAK and will be located in the City of London, Jacoby's, 337-339 gates, where Mr. Haggarty will be pleased to do his best endeavors to Los Angeles and vicinity their suits, jackets, skirts, coats and costumes. Their up-to-date, stylish garments within the next thirty days centers of the East, direct from London Paris. Mr. Haggarty cordially invites to you to visit the NEW SUIT HOUSE.

SEE
Now is the time to pl den, Flower and
Cor 19th Ogden trees on our

GERMAIN
328-330 S.
The Largest

CASTOR
for Infants and Childr
The Kind You Have Always Bought has b ture of Chas. H. Fletcher, and has been personal supervision for over 30 years. to deceive you in this. Counterfeits, "Just-as-good" are but Experiments, an health of Children—Experience against
The Kind You Have Alwa
Bears the Signature o
Chas. H. Fletch

YOU WILL make a great mistak without passing through Salt La over the wonderful mountains in Colo If you join a personally conducted Ju Party you see it all, and it is all ex special conductor in charge. Drop me and I will give you some interesting inform H. C. Warden, Agent, 109 Stimson Block.

BRENT
334 SOUTH SPRING STREET
We have helpe out their home artistic furnitu our prices and t

Western Outfitting Co. THE 544

Editorial Section.
PART II—LOCAL SHEET: 12 PAGES

Los Angeles Daily Times

California del Sur.
NEWS OF THE SOUTH.

XLIVTH YEAR. SATURDAY, MARCH 25, 1905. On All News Stands, Trains and Streets. 5 CENTS

RELIABLE GOODS. POPULAR PRICES

N. B. BLACKSTONE CO.

DRY GOODS Spring and Third Sts.

New Bags, Belts, Buckles, Brooches, Waist Sets, Fancy Combs and Pins

...n center counter you will find plenty to interest you today; ...that are new, attractive and practical; shapes and designs ...not seen before, and colors in everything to match your ...gown.

Bags

...styles in a dozen new ...of Walrus, Alligator, Seal, ...and Patent Leather. The En..., the Gibson, the Skirt and ...Bag; some with the new ...inside. There are reds, grays, ..., browns, tans and blues in ...their various shades, as well as ... Pretty styles at $1.50 and up. ...Children's Bags in pretty styles, ...and tans, at 50c.

Belts

Many novelties in belts and girdles are shown. The new "shaped" styles in soft leather or silk, plain or trimmed in contrasting colors. They come with handsome buckles of French gilt or iridescent metal.

The separate buckles and sets too, are worthy special notice; most beautiful designs and colorings ever produced in metal.

Waist Sets

...mameled pieces in all the ...colors; French gilt and silver, ...mother of pearl and gold; ...come in medallion styles and ...effects.

...dles, too, are here in a ...new varieties.

Novelty Combs

In amber, tortoise or white, beautifully mounted with plain gold bands, rhinestone or other jewels and broad filigree work; this metal mounting is shown in pretty iridescent colorings; most effective style we have seen.

Geo. J. Birkel Company
345-347 S. Spring Street
SMALL GOODS DEPARTMENT

We don't say half as much about our Small Goods Department as the stocks warrant. Violins are here—some of them very fine old instruments—from $2.50 to $400.00; Guitars, Mandolins and Banjos, both for amateur and artist, from $3.00 to $100.00; every one guaranteed by its maker and by us; and, finally, we carry in stock the largest line of

Victor Talking Machines

to be found in town, from $17.50 to $105.00, with all records of popular and classic selections.

We make it an object for you to purchase twelve or more at one time.

Steinway, Kranich & Bach And Other High Grade Pianos.

CASTORIA

for Infants and Children.

...Kind You Have Always Bought has borne the signature of Chas. H. Fletcher, and has been made under his personal supervision for over 30 years. Allow no one to deceive you in this. Counterfeits, Imitations and "just-as-good" are but Experiments, and endanger the Health of Children—Experience against Experiment.

The Kind You Have Always Bought
Bears the Signature of
Chas. H. Fletcher.

YOU WILL make a great mistake to go East without passing through Salt Lake City and the wonderful mountains in Colorado.

If you join a personally conducted Judson Tourist Party you see it all, and it is all explained by the special conductor in charge. Drop me a postal or call and I will give you some interesting information.

H. C. Warden, Agent, 109 Stimson Block, Los Angeles.

SEE ... BRENT

...Now is the time to plan your ...den, Flower and Vege... SOUTH SPRING STREET

We have helped many families fit out their homes with comfortable, artistic furniture. Come and get our prices and terms.

...ern Outfitting Co. THE PLACE TO TRADE. 544 South Spring.

KILLS WIFE, SLAYS SELF.

Jealousy Led Charles Rogers to Desperate Deed.

Murdered Woman Descended from Louis XIV.

Tragedy Enacted in Harvard Boulevard Home.

Insanely jealous of his handsome wife, through whose veins coursed the blood of a Bourbon King of France, Charles Stevens Rogers, a patent attorney, murdered her by shooting a bullet through her head and then turned the weapon upon his own miserable self and ended his existence.

The murder and suicide occurred presumably Thursday night in the home of Rogers and his wife, No. 1807 Harvard boulevard; but not until 4 o'clock yesterday afternoon were the facts known; and then only after the door leading into the bedroom where the tragedy took place, had been broken down by Police Detectives Steele and Craig.

DISCOVERY OF BODIES.

Lying side by side, attired in their night clothes and partially covered by the bed clothing, the two bodies were found. There were no signs of a struggle and nothing in the nature of writing that could explain the motive for the terrible crime of the husband. Mrs. Rogers, lying with one arm extended above her head and the hand grasping the head of the bedstead, appeared as if she were simply sleeping. She had apparently been shot while she slumbered.

Not so with the murderer. His body, which in life appeared distorted by disease, was twisted and drawn as if the man had writhed in great agony before death claimed him. In his right hand he clutched a 32-caliber revolver containing three loaded and two empty shells. A loaded shell between the two empty ones had been snapped, indicating that after he had murdered his wife a cartridge failed to explode when Rogers turned the weapon on himself the first time; but the second attempt proved successful.

NONE HEARD SHOTS.

Though a servant, Anita Monroy, and Rogers's ten-year-old son, Henry, occupied rooms on the same floor and only a few feet distant from Mr. and Mrs. Rogers's chamber, neither heard the reports from the pistol.

Thursday afternoon Mrs. Rogers went downtown for a few hours. She returned to her home about 5 o'clock. An hour later Rogers came back from his office in the Heilman building, where he had been busily engaged throughout the day. According to the maid, Rogers and his wife passed some words in angry tones at the dinner table, but they soon relapsed into silence and left the table apparently on friendly terms.

They retired at 8:30 o'clock and shortly afterward the maid went to bed. At 7:30 o'clock yesterday morning the maid rapped on the door of the Rogers's room, but she received no response. Thinking the couple might desire to sleep late, Miss Monroy prepared breakfast for herself and the son. As the morning wore on the girl began to suspect all was not right, and at noon she made an effort to enter the room, but found the door locked—an unusual occurrence.

Some of Rogers's business acquaintances in the Heliman building were notified and Miss Ford, the attorney's stenographer, went to the residence and through the keyhole she dimly perceived a form on the bed within. Then the police were called upon and the door was broken in. While the door was locked, no key was found on the inside. The detectives think Rogers locked the door and threw the key from the window.

BOTH HAD BEEN DIVORCED.

Rogers had lived in Los Angeles about five years. He was the son of James R. Rogers, also a patent attorney, with offices in the Byrne building. Formerly father and son were in copartnership, but a disagreement arose between them and separate offices were maintained. The father had not seen the son for six months prior to his death. In February, 1903, Rogers's first wife, who resided in Catlett Station, Va., secured a divorce from him on the ground of non-support and failure to provide. The case was bitterly contested by Rogers in the Superior Court before Judge York, but the decree was granted in favor of the wife.

The murdered wife had also been divorced. She was formerly married to Judah Bloomstin, a druggist of Nashville, Tenn., but domestic infelicities, her friends say, drove her to California with her little girl, Josephine. In November, 1903, Mrs. Bloomstin secured an interlocutory decree of divorce from her husband, and a year later the final decree was secured and the woman was free to marry once more.

DIDN'T PROMISE TO OBEY.

Rogers and Mrs. Bloomstin were married in San Bernardino by Judge E. F. Oster in the Superior Court chambers November 25 last, only a few days after the final decree of divorce had been granted Mrs. Bloomstin in Los Angeles.

The court took the opportunity afforded by the occasion to deliver a brief lecture embodying his views on the marriage state. Judge Oster said that he would not ask the bride to say that she would obey her husband. This entailed a species of slavery that should never be in the home, and that where there was true love the wife should be ever ready to share her husband's burdens and seek his advice, while his behests would never be in the nature of peremptory orders. Judge Oster laid stress upon the necessity of the husband and wife cooperating with and loving each other, bearing with each other's failings without resentment, saying that the home was the very foundation of society and that without love the home must fall.

DESCENDED FROM ROYALTY.

Mrs. Rogers, whose father was a professor of ancient languages in Vanderbilt University, Nashville, Tenn., was descended from the old Bourbon Kings of France—her great-great-grandfather having been a son of Louis XIV and Mme. de Maintenon, the uncrowned Queen of France. King Louis was secretly married at midnight to Mme. de Maintenon in one of the cabinets at Versailles, but the children by this marriage were not legitimate.

She was born in Vienna and received a splendid education in this country and abroad. Reverses in her fortunes after she came to Los Angeles, several years ago, caused her to take up the work of teaching, and for three years she taught German and French in the Girls' Collegiate School (Casa de Rosas,) at Hoover and West Adams streets.

WILDLY JEALOUS.

Rogers, who was of an irascible disposition, was insanely jealous of his wife. It is said he threatened to murder her if she refused to marry him when her probationary term of divorce expired.

The bodies were sent to Pierce Bros.' morgue, where an inquest will be held this afternoon. Coroner Trout considers it a clear case of murder and suicide and he has decided that an autopsy is unnecessary.

INDIANS AWED BY CITY'S SIGHTS.

TEN RED MEN HERE AS MURDER TRIAL WITNESSES.

Some Have Their First Sight of Trolley Cars, While All Run the Gauntlet of Firewater Pitfalls—To Testify in Trial of Man Accused of Killing Saboba Policeman.

Ten scared Indians from the Saboba Reservation near San Jacinto, were herded in an East Second-street lodging house yesterday to await their calling as witnesses today in the Federal Court in the case of Pauline Resboloso, a member of their race, who is charged with the murder last week of Martine Jauro, an Indian policeman.

Most of the Indians never before had seen a trolley car or an automobile, and the rush and clatter of the city streets almost terrified them. The greatest concern of Dr. L. A. Wright, the Indian agent, who had charge of the party, was that some of the men would stray away and become mixed up with large quantities of fire water, to the detriment of their value as witnesses on the witness stand.

Once before, when an Indian came here as a witness, he could not be found when wanted in court. After a long search he was located in the City jail, where he had been imprisoned for intoxication.

Chief among the Indians is Agustin Majado, the native judge at Saboba, whose brother was shot in the scrimmage that resulted in Jauro's death.

With the Indians came Dr. Wright, Mrs. Mary Matthews, his office assistant; W. H. Stanley, the Indian school teacher at Saboba, and J. K. Munn, the agency farmer.

The crime for which Resboloso is awaiting trial occurred in the early morning of March 14. The Indians were holding a ceremony to mark the anniversary of the death of a leading man of their tribe. They had prayed all night and were still at their devotions when Resboloso appeared and created a disturbance.

Someone ran to the home of Jauro, the policeman, and asked his assistance. Martine, who had the reputation of being the best Indian on the reservation, demanded that the disturber cease his interruption of the meeting.

Without a word, it is declared that Resboloso fired a 44 caliber rifle at close range at the policeman, who fell with a bullet wound in his leg. Again Resboloso fired, the second bullet striking Avaristo Majado in the arm.

Though badly wounded, Jauro drew his revolver and fired at the fleeing assassin but missed him. Resboloso was captured later and was locked up at San Jacinto. When Jauro died two days later, the feeling against the prisoner ran so high that he was removed secretly to Riverside to prevent a lynching.

Friends of the dead policeman collected $75 with which to retain an attorney to assist in the prosecution of Resboloso, while one of the more prosperous of the Indians declared that he would contribute his entire fortune of $500 if it was needed in the cause.

BANDITS HOLD UP IN OFFICE.

Bloody and Startling Job in Frost Building.

Realty Man and Customer Given No Chance.

C. A. Thomas Cornered, E. D. Lent's Head Cut.

Two heavily-armed masked robbers entered the office of C. A. Thomas, a real estate dealer, 504 Frost building, Second and Broadway, shortly before 8 o'clock last night, compelled Thomas to stand in a corner with his face to the wall, and while they had him in that position one of the robbers almost murdered E. D. Lent, who happened to enter on business. Then they robbed both Thomas and Lent, securing nearly $150 and a revolver. They escaped, and so excited were the victims that they could not even give the police a description.

Thomas does an extensive business, and, among other things, sells houses on the installment plan, many of his customers being working people. To receive their payments it has been Thomas's custom to keep his office open evenings. Last night he was there working on his books. He was behind a low railing with his back to the door. When he heard the door open he did not immediately turn from his work. When he did, he was looking into the muzzles of two revolvers, held by masked men.

ELOQUENT REVOLVERS.

The visitors did not have to tell their business. Their revolvers eloquently disclosed their purpose. They simply commanded Thomas to get up and stand in a corner. He tried to get a good look at them. They seemingly divined his purpose, and gruffly ordered him to turn his back.

One of the robbers thrust a revolver against the back of Thomas's head, pushed him into a corner and held him with his face against the wall. The other searched the office for money and valuables. Hardly had he begun the search when Lent, who is a Southern Pacific Machinist, living at No. 1111 East Eighteenth street, entered to pay Thomas $40 on a contract.

LENT STRUCK DOWN.

The robber who was looking for money sprang toward Lent, covered him with his revolver, and ordered "hands up." Lent did not obey instantly and the desperate outlaw struck him violently on the head either with a club or with his gun. The weapon cut a gash through Lent's ear and scalp, knocking him to his knees. Lent struggled, and the bandit rained blow after blow upon him. In their struggle the two men went around the room, sprinkling the floor with blood and overturning chairs. During the fight the mask dropped off the robber's face, and Thomas turned to get a look at him, but the other man jabbed a revolver against his head and told him to keep quiet.

A well-directed blow caught Lent on the back of the head and he fell to the floor unconscious. The robber then locked the door and coolly searched Lent's pockets, taking the $40 intended for Thomas. Then at his leisure he took the contents of the cash drawer on Thomas's desk—upwards of $100 and a fine revolver.

ROBBERS BACK OUT.

Then the robbers backed out of the room, first telling Thomas to remain where he was for five minutes, threatening to shoot him if he appeared in the hallway. Thomas remained in the office perhaps a minute and then ran to give the alarm. The robbers had disappeared. They had been seen by the janitor of the building running downstairs. At the entrance to the building they dropped a cap, which was turned over to the police.

Thomas called assistance because he supposed Lent seriously injured. Lent soon revived and was taken to the Receiving Hospital, where it was necessary to take several stitches in the wound in his ear.

Thomas was wearing two large diamonds, but as the robbers turned him toward the wall they failed to see his jewelry. They did not search his pockets.

The double murder on Harvard Boulevard—Mr. and Mrs. Charles S. Rogers, the victims—Detectives breaking into the room.

WOULDN'T HAVE A NURSE.

Sick Woman at Hotel Willoughby Routs Four Angels of Mercy in One Day.

Mrs. M. A. McKaffer, a roomer at the Willoughby, No. 506 South Hill street, is confined to her bed, but Mrs. McKaffer doesn't propose letting a little thing like that interfere with her managing her own affairs without help—as she proceeded to demonstrate yesterday.

Mrs. McKaffer was taken ill two days ago, and the services of a physician were summoned. The doctor prescribed for her, and said that she must have a nurse. The patient protested that she didn't need a nurse, and would not have any. The doctor left and in a short while a woman in the nurse's garb entered the sick room, and made herself at home.

Mrs. McKaffer protested, but the nurse remained. Then the patient got excited, and called on her thirteen-year-old son for help. When the nurse was out of the room after something for her unwilling charge, the boy locked and barricaded the door.

The nurse thought this wasn't according to the ethics of the profession, and gave up the case. But her grip was inside the barricaded room, and she couldn't get it. She departed and informed the doctor of her troubles.

Then the doctor sent down another nurse, but Mrs. McKaffer was not at home to nurses, and would not let her enter the room. Another was tried, with like result, and finally a man nurse was sent to the Willoughby, as the women began to be afraid of a patient with such strong determination.

All the satisfaction the man got was the opening of the sick woman's door and the shaving out of the first nurse's grip. Then the door closed with a bang and the lock clicked with a vim.

Last night the patient was resting well, without any nurse, and her friends declared that she would soon be well.

LECTURES ON BROWNING.

Dr. James W. Strong, president emeritus of Carlton College, Northfield, Minn., delivered a lecture to the guests of the Cresthoime Hotel on Tuesday evening, on the subject of Browning, with whom he enjoyed a personal acquaintance having traveled with him on the Mediterranean. There was mandolin and guitar music by Messrs. Hibbard, Wyatt, Finley and Wheeler, of the High School, and vocal solos by Mrs. Chares Gordon. Dr. Strong will deliver a lecture on the same subject before the ladies of the First Methodist Church on Monday afternoon at 2:30. He has spent the winter at Pasadena.

SALT LAKE'S FIRST IN RACE.

Makes Header for Glowing Goldfield Region.

To Connect With Borax Line at an Early Day.

Negotiations Completed With Company Yesterday.

The bargain was practically cinched yesterday for a railroad to connect Los Angeles with the gold fields of Nevada where a big trade awaits the picking.

It is the Salt Lake road that will be the inlet for civilization to pour into this vacant empire, rich with ore.

Every time the newspapers have mentioned branch roads into the gold country, the railroad people, heretofore, have looked scared and maintained a loud silence.

Yesterday, J. Ross Clark, vice-president of the Salt Lake system, frankly stated that negotiations are in progress for a deal with the owners of the Death Valley borax mines who are projecting a line from Soda Lake to Death Valley.

Mr. Clark stated that the Salt Lake road will make a traffic arangement with the borax road and there will be an official connection between the two lines.

The borax road will connect its rails with the Salt Lake line at Soda Lake.

"The owners of the borax mines seem to be very much in earnest about this line; I am convinced that it will go through; we have negotiations well under way, looking toward their connection with us."

Mr. Clark was asked just what "connection" signified in this case.

"It would be more than the physical joining of the two tracks. There will also be some traffic arrangement. We will haul their supplies and freight out from Los Angeles and other points and deliver it to them at Soda Lake for transmission to the gold country. On the other hand, they will deliver their ore cars to us at Soda Lake to be taken to points of consignment.

"For the present," said Mr. Clark, "the borax people are only planning to build a railroad to their own mines.

"These are located at the edge of Death Valley. I understand the surveyed road is about 180 miles long. I believe they do not intend to build on into the Bullfrog at once. They have abundant quantities of ore to make a railroad worth while in their own borax mines.

"They used to haul it out with wagons into Ivanpah and Daggett but for some time have not been shipping at all.

"Completion of the road to the Death Valley mines will, however, open up a great territory of other latent mines; it would make a comparatively short haul to the Bullfrog. In time I suppose they will build on from Death Valley into these gold fields. The route into Death Valley is so situated as to make the projection of the line into the Bullfrog a very easy matter.

"This continuation, I presume depends largely on the tonnage that develops in the Bullfrog. If the mines there develop enough ore to make them a strong freighting consideration the road will undoubtedly be put clear through. I am assured that the rates will be such as to make it possible to send out vast quantities of the low grade ore that now lies dormant in these Nevada Mountains. Aside from the ore, a railroad will open a field of almost boundless possibilites.

"We feel that the building of the Salt Lake road has awakened a wonderful country that might not have been opened up for a long time. We have given them a chance to send out their ore and ship in their merchandise. We shall certainly welcome this branch road as a "feeder" that will enable us to get into the heart of this country.

"The people behind this railroad are the surety for its earnest purpose. Their financial standing is of the strongest."

In confirmation of Mr. Clark's idea, it may be stated that the borax concern is very rich; its head is the far-famed Borax Smith of Oakland; the money comes mostly from a syndicate of rich Englishmen.

As the road is already surveyed and the grade practically established already where the grade was made for the old traction engine line that never ran, it is believed that the construction will be rushed through. No date can be given, however, at this early stage of the game for its completion.

Its extension to Bullfrog land is only a matter of time and then via the Salt Lake and the borax roads, the Los Angeles jobbing trade will be at the door of the new Nevada mining kingdom.

GEN. SHAW'S FUNERAL.

Man Prominant in Fraternal Circles Laid to Rest With Honors from Brethren.

Gen. John Kent Shaw, who fell dead upon the street on Wednesday from what is supposed to have been heart trouble, was buried yesterday afternoon in Rosedale cemetery, under the auspices of the Knights of Pythias, of which order he had long been an enthusiastic member, and in which he had held the office of Brigadier-General of the Uniform Rank of Minnesota.

The religious services were conducted at the family residence No. 2813 Ellendale Place, by Rev. A. C. Smithers and Rev. Mr. McKnight of the Christian Church.

The Pythian services were conducted by Col. G. S. Adolph, assisted by Col. J. L. Jones, who represented Maj.-Gen. Carnahan, commanding the military branch of the order.

The honorary pall bearers were: Col. J. L. Jones, Col. G. S. Adolph, James Murray, Past Grand Chancellor of Nevada; W. T. Meyers, Past Grand Chancellor of Indiana; Capt. W. H. Routzahn and G. B. Schaffer.

There were many beautiful floral offerings and members of the family were present from distant points.

BEGINNING YOUNG.

George Bonnettio, Lyman Bonnettio, Robert Heywood, Luther Hammock and Samuel Wright compose a quintette of young burglars who were arrested yesterday by Detectives Davis and Roberts. The boys are accused of having broken into the Santa Fé avenue schoolhouse March 12. Several dollars in change belonging to one of the teachers, was stolen

PUBLIC SERVICE—OFFICIAL DOINGS.

SUMMARY OF THE DAY.

Property owners in almost every section of the city have petitioned their Councilmen for the return of the water sprinkling carts.

Miss Emily Lytton, the actress, has begun a suit against the Los Angeles Jockey Club, alleging that she was buncoed in playing the races.

H. H. Rose, the judge of the new city court, qualified and was sworn yesterday.

The Malolings, fine art thieves, were bound over in the Police Court.

AT THE CITY HALL.

"OIL STREETS, BUT NOT OURS."

CLAMOR FOR RESURRECTION OF SPRINKLING CARTS.

Property Owners Willing That Experiments With Greased Thoroughfares Shall be Continued, but Not in Their Immediate Neighborhoods—Hanley to the Rescue.

Uneasy rests the head of the Councilman whose ward is "under consideration" for the next experiments in oiled streets.

The use of oil in place of water for laying the dust on improved streets has been recommended by all the local commercial bodies; not because the thoroughfares so treated are superior to those still subjected to the daily ministrations of the watering cart, but as a matter of economy.

Property owners in residence districts are willing that the substitution of oil for water shall continue, so long as the substitution is not made on the streets in their immediate neighborhood.

A year ago Councilmen were warring with each other for the possession of the oilers and sanders. Now they are clamoring for the return of the time-honored sprinkling carts. Each is willing that the experiments in oil shall be continued, but the continuation must be in the other fellow's bailiwick.

San Pedro street, Central avenue and West Seventh street were last fall done in oil. The present condition of those thoroughfares and the big deficit in the oiling fund seem to indicate that the city was "done in oil" at the same time.

Street Superintendent Hanley is one of the original "oiled-roads" promoters. It was largely through his instrumentality that the first tests of oil as a dust eradicator were made in the country districts.

Hanley is still of the opinion that oil can be used successfully on city streets, provided the right streets are selected and the oil is properly distributed.

City Oil Inspector Blackmar says that he is still waiting to be shown. If the oil is to be applied to the streets in the same manner as last year," said Mr. Blackmar, "it would be cheaper all around to take it over and dump it in the river. The present condition of Seventh street and Central avenue is in my opinion an unanswerable argument against the use of oil on streets that are in general use.

Superintendent Hanley admits that the condition of the streets named furnishes an awful example of how not to improve streets by the use of oil. "The mistake made in oiling those streets," argues Mr. Hanley, "was that too much oil was used at a time and the surface of the streets was not loosened up to a sufficient depth. Oiling main traveled thoroughfares will always be a speculative proposition. The best results are obtained on purely residence streets where there is but little heavy teaming. "The city should be able to save considerable money during the next year in substituting oil for water."

But the main reason that prompted the former Council to rush into the oiled streets has proved to be a delusion and a snare. The street railway companies expressed a willingness to oil their right of way on all streets where the Council would oil the remaining portion. They fought through the courts an attempt to compel them to sprinkle with water.

It was this that prompted the Oiling Committee to make the first experiments on San Pedro street, Central avenue and West Seventh street. The people living along those thoroughfares had enough of oiling in one season. Some of them are threatening to take the crew of the next oiler that appears on their streets and douse them in the tank.

The cost of applying the first coat of oil to improved streets last fall averabed amost $1000 a mile.

A number of Councilmen are of the opinion that oil can never be applied successfully to improved streets. They say that it should only be used when a street is being graded.

If the plans of the old Oiling Committee are carried out the sprinklers and sanders will be placed back on the streets May 1.

The chief objection to the continued use of the sprinkling carts is the enormous waste of water entailed. The water department has figured that to lay the dust on the improved streets during the summer season would require at least 4,000,000 gallons of water daily.

Estimates made by the former Council indicated that the expense of laying the dust with oil would be cheaper than with water; the saving was to be made in teams and men as a street sprinkled daily with water was to be sprinkled but once in six months with oil.

But the practical knowledge gained by experiments continued through a number of months effectually expoded the economic theory. It is now a question of water supply.

MORE CHUG CARTS.

AUTO FOR CHIEF OF POLICE.

It required an executive session of the Council Finance Committee to pass upon a recommendation of the Police Commission that Chief Hammel and Capt. Bradish be placed on the waiting list for an automobile.

In municipal circles benzine buggies are considered to be unlucky.

Behind barred doors, in the secrecy of the Council committee-room, the members of the Committee on Finance considered whether the city could afford to take such long chances on losing its Chief of Police and captain of detectives, and incidentally talked economy. But the upshot of it was a supplemental report to the Council recommending advertisement for bids for supplying the Police Department with an automobile.

The experience of the heads of other departments with chug wagons has not been reassuring. The City Engineer has one which proved very popular for a time and was largely patronized by field crews working along the line of the outfall sewer. But a few prosaic walks home abated their enthusiasm, and the machine now spends most of its time in its stall.

Street Superintendent Hanley has a fine yearling automobile for sale. He inherited it along with the Arroyo de Los Reyes storm-drain from his predecessor.

On Trail of Deserters.

The Mayor yesterday received official communications from the Navy Department that three Los Angeles youths have within the last five days deserted from the navy. R. B. Brown, whose address is given to be No. 1110 El Molino street, is a deserter from the U.S.S. Buffalo; Harry P. and William Cornell from the United States training ship Independence.

President Summerland Happy.

President Summerland yesterday afternoon appeared at the City Hall clad in a new red vest and an expansive smile. He had just come from the office of the manager of the Los Angeles Railway Company, and brought with him the assurance that work on the Eleventh-street line will be commenced Monday. A franchise for this road was purchased six months ago by property owners along the route.

Tunnel Tribulations.

For nearly an hour yesterday afternoon the Board of Public Works listened to arguments for and against placing a sidewalk on the north side of the Third-street tunnel. The protestants were backed by a petition signed by over four hundred persons and firms who use the tunnel. The petitioners were chiefly pedestrians. The board finally recommended to the Council that a five-foot walk be built on the north side of the tunnel roadway.

AT THE COURTHOUSE.

ASCOT CROOKED, SAYS ACTRESS.

MISS LYTTON SUES JOCKEY CLUB AND BOOKMAKER.

Declares She Was Buncoed Out of Several Hundred Dollars Which She Thought She Was Betting, and Shows up the Methods of the Race Touts.

Miss Emily Lytton, an actress, has been varying the monotony of a holiday she is passing here with her mother, Mrs. A. Barchus, by playing the races at Ascot Park. She has lost a nice-sized roll of money.

But this has not worried Miss Lytton so much as the thought that after all the experience gained behind the footlights she has proved an easy mark. She is convinced she was buncoed out of several hundred dollars by a bookmaker at the track, and was roped into a "dead-sure thing" by his wife, who filled the role of "steerer."

Yesterday Miss Lytton sued the Los Angeles Jockey Club and Eddie McNamara to recover $320. None of the facts behind the claim were stated, but this actress with sporting proclivities had made an affidavit setting out her experiences as a plunger in the "maidens' row" at Ascot Park; and it is claimed that the day after her final round-up no woman's money appeared good to the bookmakers, and all such bets were barred.

Miss Lytton frankly states that she played the ponies, and sent bank checks to George Rose, one of the bookies at the track, to place the bets. Last Monday she sent a check for $160 to be placed on Bronsewing, but received word back that he was holding the horse out, and wouldn't accept any more money on him. That seemed a good tip to the sprightly footlight favorite, so she sent down cash and placed a bet for $250 on Bronsewing. Rose didn't turn up his nose at the cash, though he had at the check.

In the following race, Miss Lytton says, she sent a messenger boy from her place in the balcony with a commission for $320 to be placed on Gene Handlon. After waiting for the bugle to call the horses to the post, the boy reported that he had boys in the ring placing the money at 7 to 5, and would return with the tickets when he had gathered them in. Miss Lytton went to the grand stand to witness the race, and says she never received her tickets for that $320 or been able to discover what became of the money.

"At the first meeting I was a stranger, and bet anywhere from $5 to $100, and this appeared to cause comment," pathetically says Miss Lytton in her affidavit. "I was approached by the wife of the 'look-out' of George Rose's book, who claimed acquaintance with me and gave me a pass. She suggested that I place my bets with Rose's book, and stated that an arrangement could be made whereby Rose would accept my check in the event of my running short of cash.

"I noticed on several occasions," continues the complainant, "that her husband would designate the number of the horse that she was to bet on by holding up his fingers, and many times I have been induced to place my bets according to her information obtained from him. On various occasions when two or three of these bets would be lost she would send her money downstairs to her husband to be placed, and on such occasions she invariably won—according to her statements. I never at such times received any information at all."

It occurred to Miss Lytton that it was rather odd that when her "friend" tipped her off, some old skate would carry her money, and never give her even a fair run for it; but when the "friend" bet single-handed she inevitably won in a canter. Just to test existing conditions the actress lay back for ten days and never put down a dollar for a bet. According to her story the "bookie" who had marked her down as his particular perquisite tried to entice her back to the betting ring.

"I was approached by a man and his wife, both of whom I supposed were emissaries of Rose," continues the affidavit, "and they spoke to me regarding a horse named Pelham. I was told that this horse was the sure thing of the meet, and that it couldn't lose."

Miss Lytton listened to the siren song when piped off to a "dead-sure thing." She bet $50 on Pelham, and then was persuaded by the couple of sugar-tongued touts to put up a check for $150. Shortly afterward she watched the horse carrying her money slithering down the home stretch—lengths to the bad. And still they kept after her.

In a mild way of summing up the existing condition, Miss Lytton says: "The failure to return to me either the tickets or render any information regarding the $320 makes it look to me like a nice warm-blooded misappropriation of funds, to say the least."

It is claimed that the day after Miss Lytton made complaint about the disappearance of her money, women's bets were turned down by all the bookies in the row; and that, later, the admission was made that it was a raw bit of work, and that she had not been given a show.

ACTRESS EMILY LYTTON

Who claims she was buncoed by a female steerer at Ascot Park.

DIVORCE GRIST.

DAILY RECORD BROKEN.

The daily record for divorce cases set for hearing was broken yesterday with twelve in the several departments of the Superior Court.

Mrs. Alvarado Peters was granted an annullment of her marriage to S. W. Peters, which took place last November.

Judge York also granted a divorce to Louise Hull from William Hull, on the ground of desertion. The parties were married in September 1897. A decree was also granted to Belle F. Graham from Robert Graham, on the ground of cruelty.

Theron L. Hurlbut was divorced from Sadie Hurlbut by Judge Allen, on the ground of desertion. The parties were married in October, 1891.

In the same court Annie H. Maddux was granted a divorce from William T. Maddux, on the ground of desertion. The two were married at Ventura in November, 1892, and in 1903 the husband went to Oregon and refused from that time on to support or live with his wife.

Mrs. Cora L. Davis married Walter L. Davis in 1898 in the East and was deserted there. She had a crippled child and didn't know what to do or where to turn. She had worked for H. F. Lehman, who runs the Parker House on East Fifth street, before he came West, and wrote to him asking for money to bring her child to Los Angeles. With the money forwarded she came and worked in the hotel to repay the loan. Judge Wilbur gave her a divorce.

The same judge granted a decree to Lucy A. Peirce from William Peirce, on the ground of cruelty. Mrs. Peirce was married in December 1875, and when her father died in 1888, she inherited $40,000. All of this money her husband controlled and squandered without telling his wife where any of it went.

Judge Conrey heard the divorce suit of G. B. Rice against Dora D. Rice, but the evidence was rather meagur and the court took it under advicement. The wife was alleged to be profane and insanely jealous. The suit of D. P. Wiley against Mary J. Wiley was of a similar character and was also taken under advisement.

COURTHOUSE NOTES.

BREVITIES MISCELLANEOUS.

PROOF LACKING. Alfred Jorgenson was brought to trial before Judge Smith and a jury yesterday on a burglary charge. Merely because a pair of shoes that were identified as stolen property were found in possession of the defendant he was arrested. The jury quickly acquitted.

MELROSE MUST PAY. Mrs. Smith yesterday won her suit against Norman Melrose to recover money loaned him at Acton when he was to be tried for his life for the killing of Broome. Justice Pierce gave her judgment for $153.75 and $25 attorney's fees, less a claim of $30 for rent.

MINIMUM TERM. Frank Wilson and Albert Smith were yesterday sent to Folsom for one year each by Judge Smith. They burglarized the store of C. C. Petzer, outside the city.

CHURCH INCORPORATES. The First United Presbyterian Church of this city incorporated with S. S. Wallace, H. G. Dean, G. C. Hill, E. W. Sewell, C. P. Kirk, F. H. Covey and V. A. Campbell as trustees.

PHARMACY COMPANY. Metcalf's Pharmacy of Pasadena has incorporated with a capital stock of $25,000, of which $15,003 has been subscribed. The directors are: H. F. Metcalf, Claire H. Metcalf and Grace Metcalf, Mary M. Crawford and H. H. Klamroth, all of Pasadena.

JUDGE ROSE NEXT WEEK. Yesterday afternoon H. H. Rose qualified as judge of the new city court and was sworn in. As it will be a month before the new courtroom in the police building will be ready, Justice Rose will not begin his duties there. Justice Austin is anxious to get away for a short time and Justice Rose will occupy the bench as relief. For clerk of the new court there are three Richmonds in the field: Tom Simpson, clerk in Justice Young's court; P. P. O'Brien, a Southern Pacific employé, and Robert Bell, on the staff of the County Auditor.

ORE CONCENTRATORS. The National Machinery Company has incorporated with a capital stock of $250,000, with $5000 subscribed. T. N. Stebins, F. E. Trask, V. C. Miller, R. C. P. Smith and J. J. Mann, all of this city, are the directors.

THE INFERIOR COURTS.

MALOLINGS ARE TO ANSWER.

ART THIEVES MUST FACE JURY IN SUPERIOR COURT.

Accused Couple Offered No Testimony at the Preliminary Examination, Apparently Preferring to Submit Their Case to a Higher Court—Examination Deferred.

A. W. Maloling and his wife, Aimee, the fine-art burglars, preferred to make no defense yesterday in the Police Court when they were called upon to face the charge of burglary preferred against them by Mrs. H. H. Miller.

Justice Austin held the two defendants to answer to the Superior Court and fixed bail in the sum of $1500 each. Failing to give bond they went back to jail to await a second preliminary examination on the charge of burglary preferred by Dr. G. W. Robinson. This examination will be held next Wednesday morning.

The accused couple faced a crowded courtroom yesterday afternoon. Detectives Ritch and Talamantes, who arrested the Malolings and recovered many stolen articles belonging to Mrs. Miller, exhibited the goods in court and told of the arrest. Mrs. Miller identified the property as her own.

The Malolings offered no objections through their attorneys, Hubert T. Morrow and Earl Rogers, and the examination was quickly closed by the court who ordered the defendants be held to answer.

Policelets.

August Paulson insisted on driving a horse that was too decrepit for use as a draught animal. He was warned by officers of the S.F.C.A., but he paid no heed. Yesterday in the Police Court Paulson paid $15 for his lack of attention.

Fifteen wheel riders, who rode on sidewalks and paid no attention to the city ordinances requiring all wheelmen to provide themselves with a bell, paid fines ranging from $1 to $3 in the Police Court.

Benjamin F. McVey, charged with assault with intendt to murder his wife by hitting her over the head with an ax, was arraigned. His examination was deferred until next Wednesday.

EVENTS IN SOCIETY.

MR. AND MRS. IONELL HIGGINS of No. 2201 South Grand avenue announce the engagement of their daughter, Azubah Ione Higgins to Pierre D. Mason, son of Mr. and Mrs. George Mason of Los Angeles.

Luncheon for Sorority.

Mrs. Willian P. Jeffries of No. 976 Arapahoe street entertained the members of the Phi Alpha Kappa sorority of the Marlborough school, of which her sister, Miss Mary Hubbell is a member, with a pretty luncheon Thursday afternoon. The table was brightened with a most dainty effect in pink carnations and maiden hair ferns, and the ferns were scattered gracefully over the shining cloth.

Visit Friends.

Mr. and Mrs. Eugene Meyer, formerly of this city, but now of New York, where Mr. Meyer is president of the Lazard Frères bank, are now visiting relatives and friends in this city. Mrs. Meyer was formerly Miss Newmark and Mr. Meyer was a proprietor of the Ville de Paris Dry Goods store.

Will Wed in May.

The Kansas City Star announces the engagement of Miss Lina Burgner, daughter of Mr. and Mrs. J. M. Burgner of that city, and Rollo Wood Coleman of Los Angeles. Miss Burgner is one of the attractive and prominent girls of Kansas City. Mr. Wood is a young attorney of this city and is connected with Harris & Harris in the Bryson building. The marriage will take place some time early in May.

Covers for Thirty.

Mrs. J. H. F. Peck of the Baker block entertained Thursday with a beautifully appointed luncheon of thirty covers. This was the first of a series with which she is planning to entertain her friends. The guests were seated at small tables and on each was arranged a dainty floral effect. Some were spread with pearly peach blossoms, while others contained great bowls of snowy bridal-wreath. Soft chiffon ribbons were prettily combined with the greenery. Over the doorways and windows sprays of peach blossoms and ferns were softly wound, and in jars about the room the pink blossoms again appeared. In the hall a lattice work of greenery was over the walls and fern baskets added to the beauty of the room. Presiding as hostesses at the small tables were: Mesdames John E. Plater, James Fulton, M. A. Briggs, Granville, MacGowan and William Pridham. Today Mrs. Peck will entertain with a similar affair and women who will act as hostesses are: Mesdames Homer Laughlin, W. G. Kerckhoff, Frank Thomas, Charles Praeger and T. E. Gibbon.

Farewell Party.

The Misses Rose and Violet Dawson of No. 3680 South Grand avenue entertained Wednesday evening with an informal farewell party in compliment to Miss Ruth Gragg of San Luis Obispo, who has been their guest during her visit to Los Angeles. A most enjoyable evening was spent with games and music. Several guitar and mandolin selections were given by Miss Edna Welsh and William Beyea. Guests included: Miss Ruth Gragg, Miss Anna Blodgett, Mis Edith Joy of Long Beach, Miss Clara Malliuan, Miss Edith Dearborn, Miss Brush, Miss Maude Riggins, Miss Edith Hellman, Miss Edna Welsh, Mrs. Dearborn, Mrs. Grannis, Mrs. A. E. Engelhardt, Miss Rose Dawson, Miss Violet Dawson, Frank Beyea, L. K. Roberts, Albert Dawson, William Beyea, A. E. Inglehardt and Earnest Dawson.

Floral Guessing Contest.

Mrs. J. M. Gaige and Mrs. E. M. Gaylord were hostesses Thursday afternoon at a pretty affair given at Mrs. Gaige's home, No. 1515 South Hope street, in honor of Mrs. Louis Peters of Detroit, Mich., who is visiting her sister and niece, Mrs. H. A. Zech and Miss Lillian Zech of West Eleventh and Olive streets. A floral guessing contest furnished amusement for the guests, and later dainty refreshments were served at the dining-room table. The white solanum blossoms, pink roses and greenery were attractively arranged on the table and lights were softened with pink shades. Fourteen guests were present, and among others were Mrs. Zech and her daughters, Mmes. Oldroid and Merryhue of Long Beach.

Pretty Girl Visits Here.

Mrs. F. A. Chayer of No. 1424 Reid street is entertaining her sister, Miss Maude Paradis of Chicago, and also Joel Senesac of St. Anne, Ill. Miss Paradis is a most attractive and dainty type of beauty, and in her honor Mrs. Chayer intends entertaining later. Mr. Senesac has come here to make his home.

Chinese Diplomat Entertained.

Kong Wu Wei, former Prime Minister of China, and head of the Chinese Reform Association, was guest of honor Wednesday at a luncheon given at the handsome home of Mr. and Mrs. A. B. Hotchkiss, Fourth street and Grand avenue. Besides the distinguished diplomat, there were present his private secretary and Dr. Tom She Bin of San Francisco, who is also prominently connected with the Chinese Reform Association.

For Minneapolis Guests.

Judge and Mrs. James I. Best of Minneapolis were guests of honor at a theater party given by Mr. and Mrs. Frank B. Long. Others present were: Mr. and Mrs. Fred Fay, Mrs. W. S. Best and Mrs. W. H. Bradley. Later a supper was served at a downtown cafe.

Surprise Party.

Mrs. H. E. Hollingsworth and Mrs. M. A. Hollister were given a surprise party at the home of the former at Edendale by a number of friends and neighbors in honor of the birthday of the ladies. A most happy evening was passed with singing, instrumental music and other forms of amusement. An appetising supper was served in the dining-room. Those present were: Mr. and Mrs. H. E. Hollingsworth, Mr. and Mrs M. A. Hollister, Mr. and Mrs. J. W. Adams, Mr. and Mrs. Fish, Mr. and Mrs. E. E. Goff, Mrs. Dunning, Misses Sanborn, Bullock, Parrett, Edith Parrett, Alta Wilson, Cockran, Nelson and Messrs. Roberts, Bostwick, White, Bolton, Dunning, Fawks and Snow.

Visitor Entertained.

Mrs. R. S. Cantine of Chicago is spending some time in Los Angeles and has been the object of much social attention, among other affairs being the luncheon given Wednesday by Mrs. Joseph Wannop of No. 727 Beacon street. Friday evening a dinner will be given complimentary to Mrs. Cantine at the Angelus Hotel by Mrs. Stella Wever. Mrs. Cantine formerly lived in Los Angeles and has many friends here.

Wistaria Club.

Miss Pearl Franklin entertained the members of the Wistaria Club Monday afternoon at her home, No. 2519 West Pico street. The home was artistically decorated with violets and potted plants. After the meeting, refreshments were served in the dining-room. Here in the center of the table resting on a mirror was a bowl filled with violets and delicate maidenhair ferns. Souvenirs of the afternoon were sketches of hand-painted violets. Recitations and music finished the pleasant afternoon. Those present were: The Misses Ruth Sommerfield, Gladys Smith, Beryl Brown, Ora Schreiner, Jessie Booth, Charlotte Bell and Hazel and Pearl Franklin.

Mrs. Nichols's Guest.

Mrs. Finis P. Earnest, who has been for a few weeks at the Hotel Lankershim, will be the guest of Dr. and Mrs. C. B. Nichols, at No. 818 Lake street, during the remainder of her stay in the city. Mrs. Nichols and Mrs. Earnest will be at home to friends today and subsequent Fridays.

Notes and Personals.

Mrs. C. N. Buckler and Miss Marguerite Buckler of No. 843 Beacon street will be at home to their friends on the first and third Fridays of the month.

Thimble Club of Los Angeles Hive, No. 1, L.O.T.M., will hold an all-day meeting today at the home of Mrs. James T. Neighbors of No. 1315 West Ninth street. Luncheon will be served at noon.

A musical entertainment was given at Hotel Fremont Tuesday evening by Miss Nelson, Miss Obison, Mrs. Watson and lady guests of the hostelry.

Miss Irene Kelly, one of the handsomest members of the young set, has returned from a two months' visit to her uncle in Arizona. Part of her time was spent traveling through Arizona, and she also visited in Texas.

Mrs. Edna Tinker Gruwell will sing at the Cecilian recital to be given this afternoon at Birkel's Hall.

Miss Florence Partling has returned from a four months' trip in the East, where she has been visiting relatives.

Dr. Kate Wilde of the clinical staff on diseases of children of the college of medicine of the University of Southern California, is doing post-graduate work in New York. She will take special courses in Germany and France and after that will make a tour of the world, returning to Los Angeles in the spring of 1906.

John C. Rodenbeck, cashier of the Merchants' Bank of Rochester, N. Y., has been the guest of R. D. Richards and family for the last two weeks.

BLOSSOM PALACES.

Beautiful Models of Familiar Buildings to be Seen at the Flower Festival.

Elaborate arrangements have been made for the opening of the flower festival at Temple Auditorium next Tuesday evening. The novelties include many booths which will be erected on the floor of the hall, the entire space being given for this purpose.

Among the booths are Paul de Longpré's rose booth for his own flower pictures, a booth built in imitation of an old Spanish mission, a flowery ostrich-farm, a floral electric car, a floral automobile, a flag booth, a model from the Hotel Raymond, a lily booth, an orange booth and a modeled automobile.

The Hotel Pepper will be modeled complete in sweet peas, while the Fraternal Brotherhood's new building will be represented in white and yellow roses. Six wagonloads of orange blossoms will be used in the decoration, and it is estimated that in all 10,000 blossoms will be utilized.

Making Friends Every Day.

This can truthfully be said of

Jell-O Ice Cream POWDER

the new product for making the most delicious ice cream you ever ate; everything in the package. All grocers are placing it in stock. If your grocer can't supply you send 25c. for two packages by mail. Four kinds: Vanilla, Chocolate, Strawberry and Unflavored. Address, The Genesee Pure Food Co., Le Roy, N.Y.

If you want the Purest and Best WINES, order from us.
EDWARD GERMAIN WINE CO
635 South Main Street.
Open Evenings. No Bar. Tel. Main 919.

5% Interest Paid

Subscribed Capital $4,000,000
Paid in Capital and Reserve Fund $1,350,000

The conservative methods by which the affairs of this Association are conducted make its stock a sound as well as profitable investment. A further protection to stockholders is the supervision which the State is by law required to exercise over its affairs. As an investment this stock possesses unique features which greatly add to its safety and desirability. Ask for statement and booklet.

Officers and Directors:
DR. W. G. COCHRAN, President
A. E. POMEROY, Vice-President
W. D. WOOLWINE
J. G. MOSSIN, Treasurer
C. J. WADE, Secretary
D. M. CUTHBERT, Supt. of Agencies

State Mutual Building & Loan Association
107 SO. BROADWAY
Member of California League of Mutual Building and Loan Associations

Burlington Route

Thro' Service! Scenic Route! Personally Conducted!

All these advantages are available for the patron of the Burlington's high-class Tourist cars, between the Coast and Omaha and Chicago, or St. Joseph and St. Louis. Don't plan your trip until you have investigated this extraordinary and immensely popular plan.

If it isn't convenient to call, send us the coupon below:

W. W. ELLIOTT, Dist. Pass. Agt., 222 S. Spring St., LOS ANGELES

Send detailed information about service to

Name

Address

FREE EXCURSIONS
Grant Place
Hollywood
SUNDAY

The only tract not damaged by storms. Selected location; modern improvements on the boulevards; the largest sized lots at the lowest prices and the best of terms. "Seeing is believing." We furnish free transportation at our office.

OFFICE OPEN SUNDAY

PHONES HOME 1100 SUNSET MAIN 836
Grider & Hamilton

Save 20 Per Cent. of Your Gas Bill

Our 1905 Jewel or Reliable gas stoves consume less gas by 20 per cent. than any other stove made. The new [illegible] stove is the best ever shown here. It is an ornament [illegible] kitchen. For utility it cannot be equaled. Largest line of stoves of any house on the Coast. Over 30 styles to select [illegible]. Instantaneous heaters repaired right. Piping and repairing.

GAS APPLIANCE CO., 639 S. Hill. Main 856; [illegible]

VISITORS WELCOME TO OUR NEW MODEL FACTORY
NONE SUCH MINCE MEAT
In 2-Pie 10c Packages with List of Valuable Premiums.

Old Reliable........ STECK PIANOS
PACIFIC MUSIC [illegible] ......437-439 SOUTH [illegible]

SPORTING PAGE.

EXPECTING TO GET CHASE.

Owner Frank Farrell Looking for No League War.

Morley Blamed for Situation as It Exists.

Trouble at Bennings—Jockey McCafferty Injured.

[BY DIRECT WIRE TO THE TIMES.]

NEW YORK, March 24.—[Exclusive Dispatch.] Owner Frank Farrell of the Highlanders does not believe that the Pacific Coast League will still attempt to hold Chase, if confronted with the prospects of a league wreck at the hands of clubs which will stick to the national agreement.

"They are simply causing us a lot of [illegible]tion," says Farrell, "because they [illegible] we need Chase now to get him [illegible]rly started. I think he will be [illegible] us by the time the season starts, [illegible] of course, he will be handicapped [illegible] reports a day or two before the [illegible]son opens.

"Chase is not to be blamed, so much [as] Morley. I believe that if Griffith had [go]ne out there a week ago and talked [to] Chase five minutes, he would have [joi]ned the team without further par[ley]."

TROUBLES OF EASTERN LEAGUE.

MINOR LEAGUES' SALARIES.

[BY DIRECT WIRE TO THE TIMES.]

NEW YORK, March 24.—[Exclusive Dispatch.] The Globe's baseball expert says that if a divining rod were passed over the baseball map in search of hidden trouble, it is the common belief among baseball men that it would dip sharply over the St. Paul building, the offices of the Eastern League. Rumors of a minor league war, [in]sisted upon the major leagues by [th]ose connected with the Eastern League [c]lubs, has proved a boomerang. Many Eastern League players, believing that trouble is brewing, have refused to sign contracts. They are being offered what they consider insufficient salaries by the clubs which are com-

"THE TIMES" FORM [illegible]

THE OFFICIAL CHART OF THE LOS A[NGELES] [illegible]

ASCOT PARK, Friday, March 24, 1905. One hundred and [illegible] fast. A. W. Hamilton, presiding judge. Richard D[illegible]

619 FIRST RACE—Four furlongs. Purse. Maidens, [illegible]

Index. Horse and Owner—	Wt.	St.	¼	½
Earl Rogers, 2 (Schreiber)	103	9	.....	.....
J. K. F., 2 (C. Stubenbord)	104	7	.....	.....
La Chata, 2 (E. J. Baldwin)	107	2	.....	.....
Ila, 2 (El Rio Stable)	107	3	.....	.....
Search Me, 2 (L. A. Bonsack)	110	1	.....	.....
Dick Wilson, 2 (P. Murphy)	116	5	.....	.....
Sizz, 2 (J. J. Ellerd)	104	10	.....	.....
Snow Bound, 2 (McLaughlin)	107	11	.....	.....
Ellerd, 2 (A. W. Small)	120	8	.....	.....
Annis, 2 (Citrus Stable)	104	6	.....	.....
Sandstorm, 2 (F. T. Wood)	107	4	.....	.....

Time—0:24½, 0:49½. Overweights—J. K. F., 1½; Ellerd, 5; Dick Wilson, 1. Post 1:55. At post 5 min. Start good. Won easily. [illegible] Rogers place 3, show 2-3; J. K. F. place 6, show 3; Ch[illegible] Winner b. c., 2, Sain-Sister to Uncle Bob. Trained by [illegible] Scratched—Ruination, Kisbrook, Senator Boggs. Rogers showed dazzling speed throughout; simply [illegible] [re]serve final strides. J. K. F. under keen urging next [illegible] strides. Chata came with belated rush closing [illegible] got to final drive.

620 SECOND RACE—Six furlongs. Selling. Three-y[ear] [illegible] first, $325.

Index. Horse and Owner—	Wt.	St.	¼	½
Bert Gentry, 3 (F. T. Wood)	92	4	.....	4 1½
Huachuca, 6 (E. J. Baldwin)	105	6	.....	5 h
Sportsman, 3 (T. Stone)	94	5	.....	2 ½
Bandillo, 4 (C. Schwacker)	102	7	.....	7 6
Kingthorpe, 2 (J. J. Ellerd)	110	3	.....	1 h
Piquet, 4 (G. Luckey)	105	8	.....	6 1
Miss Provo, 5 (Citrus Stable)	108	1	.....	3 3½
Leonado, 4 (C. E. Rogers)	107	2	.....	8

Time—0:24, 0:48½, 1:14. Post 2:25. At post 2 min. Start good. Won easily. [illegible] Gentry place 2-5, out show; Huachuca place 3-2, show [illegible] Winner b. g., 3, Jinks McGee-Princess Rose. Trained [illegible] Scratched—Happy Chappy, Rubiana, Henry Ach, Rag T[illegible] Gentry ran within striking distance of leader until ent[illegible] [illegible] into easy lead sixteenth out, winning as rider plea[sed] [illegible] up fast next rail final eighth, finishing sturdily und[er] [illegible] urging last eighth; tired closing strides. Bandillo [illegible]

621 THIRD RACE—One mile and one-sixteenth. Selli[ng] [illegible] Value to first, $325.

Index. Horse and Owner—	Wt.	St.	¼	½
Flora Bright, 5 (Marks)	96	3	9	9
Anirad, 4 (J. W. Phelps)	104	6	2 1	1 ½
Estado, 5 (C. F. Tanner)	103	5	4 h	8 2
Needful, 5 (A. G. Fanning)	98	8	7 1	5 h
Mersain, 3 (B. Schreiber)	87	2	2 ½	7 2
Lauretta Phillips, 4 (Glasscock)	98	4	1 2	2 h
Past Master, 5 (S. Polk)	102	7	6 ½	3 2
Uppercut, 3 (B. F. Hobart)	103	1	5 1	4 h
Cedarburg, 3 (Alhambra Stable)	97	9	8 h	6 ½

Time—0:24½, 0:49½, 1:16½, 1:43, 1:50. Post 2:55. At post 2 min. Start good. Won driving. [illegible] Bright place 2, show 1; Anirad place 2, show 1; Estado [illegible] Winner b. m., 5, Florist-Ouise Bright. Trained by ow[ner] Scratched—Rose of Hilo, Weldon, Denzil. [illegible] Bright trailed close up until entering stretch; was forc[ed] [illegible] final eighth, finishing fast; just got up in time fina[l] [illegible] under keen urging. Estado stood long stretch dr[ive] [illegible] finished gaining.

622 FOURTH RACE—One mile and fifty yards. Selling [illegible] Value to first, $325.

Index. Horse and Owner—	Wt.	St.	¼	½	¾
Golden Light, a (J. Pelter)	97	3	4 4½	2 2	2
Golden Ivy, 4 (S. Polk)	102	6	2 ½	3 h	3
Huapala, 4 (J. C. Wever)	93	7	7 2½	6 1	5
Eleven Bells, a (Davies)	93	5	5 1	8 h	6
Jingler, 6 (Rowe & Donald)	95	4	6 1	7 2	7
Ray, 6 (W. Durker)	98	1	3 1½	4 4	4
Dutiful, 4 (P. Murphy)	103	2	1 2	1 1	1
Dungannon, 4 (Knebelkamp)	97	9	9 8	5 6	8
Position, a (L. A. Bonsack)	100	10	10	10	10
Jackstep, 4 (San Joaquin Stable)	95	8	8 h	9 7	9

Time—0:24½, 0:48¾, 1:15, 1:42, 1:45½. Scratched—Mammon, Canejo. Post 3:30. At post 3 min. Start good. Won driving. [illegible] Light place 3, show 7-5; Ivy place 5-5, show 7-10; Huap[ala] [illegible] Winner ch. g., a, Flambeau-Experiment. Trained by ow[ner] [illegible] Light moved up into lead passing far turn; was taken [illegible] tenaciously on own courage all final sixteenth, finishing [illegible] final stride. Latter came fast final sixteenth under [illegible] [Hua]pala finished with rush, making up much ground last qu[arter] [illegible] ride. Dutiful done for entering stretch.

623 FIFTH RACE—One mile and one-sixteenth. Selling [illegible] Value to first, $325.

Index. Horse and Owner—	Wt.	St.	¼	½	¾
Mai Lowery, 4 (A. Goodin)	98	3	4 5	4 4	4
Capable, 5 (Rowe & Donlon)	106	1	7	7	5
Churchlight, a (McClean)	105	7	6 1½	6 2	7
Lookaway, 4 (C. Schwacker)	98	6	5 2	5 2	6
Jardin de Paris, 3 (Wilson)	87	5	2 1	2 2	2
Prince Palatine, 6 (Owl Stable)	108	2	3 ½	2 1	3
Lareng, 6 (Moormead Farm)	106	4	1 4	1 3	1

Time—0:24½, 0:49½, 1:15½, 1:42, 1:48¾. Post 3:45. At post 1 min. Start good. Won easily. Seco[nd] [illegible] Lowery place 2-20, out show; Capable place 8-5, show 4-5; [illegible] Winner ch. m., 4, St. Florian-Japonica. Trained by owne[r] Scratched—Bailey. Overweight—Churchlight, 2. Lowery not called on until entering stretch; moved up [illegible] [an]d under clever ride, winning with plenty to spare. Capab[le] [illegible] moved up fast entering stretch next rail, finishing [illegible] Churchlight made up ground fast last quarter, finishing with [illegible] ran dull race.

624 SIXTH RACE—Slauson course. Selling. Three-year-o[lds] [illegible] $325.

Index. Horse and Owner—	Wt.	St.	¼	½	¾
St. Winifride, 5 (Gabriel)	107	5	.....	7 ½	6 ½
Sea Sick, 3 (F. T. Wood)	96	9	.....	5 h	5
Miss Powell, 3 (J. W. Phelps)	96	3	.....	3 1	1 1
Letolla, 4 (R. W. Marks)	105	1	.....	11 2	9
Riceful, 4 (I. Glasscock)	100	1	.....	6 h	7 h
Atlas, 4 (C. Schwacker)	102	12	.....	13 1	8
Eugenie B., 4 (B. Schreiber)	100	4	.....	2 h	3
Lady Mirthful, 4 (L. Block)	110	8	.....	4 1	4 h
Crigli, 4 (S. Polk)	102	10	.....	8 ½	10 2
Holly Berry, a (J. Maddox)	135	11	.....	12	11 2
Nellie May, a (Tomlinson)	100	6	.....	1 ½	2 2
Lady Kisora, 3 (J. B. Harris)	101	7	.....	9 ½	12
La Tortesa, 3 (C. E. Rogers)	98	2	.....	10 2	12 2

Time—0:24, 0:48, 1:01½, 1:11½. Scratched—Handsome Florry. Post 4:25. At post 5 min. Start good. Won easily. Seco[nd] [illegible] Winifride place 1, show 1-2; Sick place 1, show 1-2; Powell [illegible] Winner ch. m., 5, St. Carlo-Santa Cruz. Trained by W. G[illegible] Overweights—Lady Mirthful, 2; Atlas, 2½. Winifride worked way through rough journey first half, t[illegible] [fin]al sixteenth, winning with some to spare. Sick made up g[round] [illegible] others, finishing fast. Powell tired when final drive came [illegible]

SPORTING PAGE.

EXPECTING TO GET CHASE.

Owner Frank Farrell Looking for No League War.

Morley Blamed for Situation as It Exists.

Trouble at Bennings—Jockey McCafferty Injured.

[BY DIRECT WIRE TO THE TIMES.]

NEW YORK, March 24.—[Exclusive Dispatch.] Owner Frank Farrell of the Highlanders does not believe that the Pacific Coast League will still attempt to hold Chase, if confronted with the prospects of a league wreck at the hands of clubs which will stick to the national agreement.

"They are simply causing us a lot of trouble," says Farrell, "because they know we need Chase now to get him properly started. I think he will be in by the time the season starts, but of course, he will be handicapped if he reports a day or two before the season opens.

"Chase is not to be blamed, so much as Morley. I believe that if Griffith had gone out there a week ago and talked to Chase five minutes, he would have joined the team without further parleying."

TROUBLES OF EASTERN LEAGUE.

MINOR LEAGUES' SALARIES.

[BY DIRECT WIRE TO THE TIMES.]

NEW YORK, March 24.—[Exclusive Dispatch.] The Globe's baseball expert says that if a divining rod were passed over the baseball map in search of hidden trouble, it is the common belief among baseball men that it would dip sharply over the St. Paul building, the offices of the Eastern League. Rumors of a minor league war, forced upon the major leagues by men connected with the Eastern League, has proved a boomerang. Many Eastern League players, believing that trouble is brewing, have refused to sign contracts. They are being offered what they consider insufficient salaries by the clubs which are complaining of the injustice of the drafting system.

The minor league players can bat .300 when it comes to putting up a salary bluff. Therefore, when the men who employ them travel about the country inciting the minor leagues to rebellion and trying to start trouble, these players simply refuse to sign contracts, believing that they can ignore the reserve rule and be objects of spirited bidding. This, of course, would boost their salaries above what the Eastern League is now paying. The minor leagues are getting the worst of it so far. The players in the big leagues have nearly all signed contracts. The minor league does not open for a month yet, and the men are waiting to see if they cannot secure possession of the lever which will boost salaries away above the present market prices.

In this respect the major leagues are far better prepared for trouble. In addition, they own the sinews of war—money—in large quantities, while the minor leaguers are on rather a shaky footing.

TROUBLE AT BENNINGS.

RIGHT AND TRUE PLACED.

[BY THE ASSOCIATED PRESS—P.M.]

BENNINGS, March 24.—Toscan, which finished first in the Bennings Handicap yesterday, was disqualified today by the stewards. Some time ago Toscan was sold by S. A. P. Humphrey to E. A. Whitney, but all the purchase price and other conditions of the sale, it is said, have not been met, so Humphrey requested the Jockey Club to withhold any money that Toscan might win. Acting on rule 55 of the racing code, Toscan was set out of the race, and Right and True was placed first, Buttons second and Sais third.

Six furlongs: Brush Up won, Dance Music second, Liberia third; time 1:18 2-5.

Half-mile: T. S. Martin won, Tiptoe second, Legerdemain third; time 0:50 2-5.

Six and a half furlongs: Mon Amour won, Cantaloupe second, Port Arthur third; time 1:25.

Seven furlongs: Wild Irishman won, Gold Fleur second, Yeoman third; time 1:31 4-5.

Six furlongs: Little Woods won, Monte Carlo second, Toi San third; time 1:17.

Mile and forty yards: Sais won, The Huguenot second, Whorler third; time 1:52.

WHITEWASHED CHICAGO.

SAN FRANCISCO'S VICTORY.

[BY THE ASSOCIATED PRESS—P.M.]

SAN FRANCISCO, March 24.—The San Francisco team defeated Chicago today in an eleven-inning game by a score of 1 to 0. The local pitchers were Wheeler and Whalen, while Pfeffer and Brown pitched for the visitors.

"THE TIMES" FORM CHART.

THE OFFICIAL CHART OF THE LOS ANGELES JOCKEY CLUB.

ASCOT PARK, Friday, March 24, 1905. One hundred and fourth day. Weather clear. Track fast. A. W. Hamilton, presiding judge. Richard Dwyer, starter.

619 FIRST RACE—Four furlongs. Purse. Maidens, two-year-olds. Value to first, $325.

Ind.	Horse and Owner—	Wt.	St.	¼	½	¾	Str.	Fin.	Jockey.	Op.	Cl.
	Earl Rogers, 2 (Schreiber)	102	9	.....	.....	1 2	1 8	1 4½	McDaniel	10	8
	J. K. F., 2 (C. Stubenbord)	104	7	.....	.....	3 ½	2 2	2 3	Helgerson	12	15
	La Chata, 2 (E. J. Baldwin)	107	2	.....	.....	6 2	5 1	3 h	W. Kelly	6-5	13-10
	Ila, 2 (El Rio Stable)	107	3	.....	.....	5 h	3 1	4 5	Crossth'te	6	8
	Search Me, 2 (L. A. Bonsack)	110	1	.....	.....	8 h	6 1	5 2	Dugan	5-2	13-5
	Dick Wilson, 2 (P. Murphy)	118	5	.....	.....	4 2	4 ½	6 3	Lynch	20	60
	[illegible], 2 (J. J. Ellerd)	104	10	.....	.....	1 3	7 2	7 h	W. Smith	20	40
	Snow Bound, 2 (McLaughlin)	107	11	.....	.....	20 1	8 ½	8 1	Kuns	6	12
	Ellerd, 2 (A. W. Small)	120	8	.....	.....	2 4	9 1	9 h	Prior	15	30
	Annita, 2 (Citrus Stable)	104	6	.....	.....	7 4	10 1	10 n	Narvaez	15	30
	Sandstorm, 2 (F. T. Wood)	107	4	.....	.....	11	11	11	Moriarity	6	6

Time—0:24½, 0:48½. Overweights—J. K. F., 1½; Ellerd, 5; Dick Wilson, 1. Post 1:45. At post 5 min. Start good. Won easily. Second same. Winner's place 3, show 3-2; J. K. F. place 4, show 3; Chata out show. Winner b. c., 2, Sain-Sister to Uncle Bob. Trained by W. Covington. Scratched—Ruination, Kisbrook, Senator Boggs. Winner showed dazzling speed throughout; simply spreadeagled opponents; was inclined to shorten final strides. J. K. F. under keen urging next rail, easily drew away from Ila in final strides. Chata came with belated rush closing strides, nipping out Ila. Ila tired to final drive.

620 SECOND RACE—Six furlongs. Selling. Three-year-olds and upward. Value to first, $325.

Ind.	Horse and Owner—	Wt.	St.	¼	½	¾	Str.	Fin.	Jockey.	Op.	Cl.
	Mart Gentry, 3 (F. T. Wood)	92	4	.....	4 1½	4 1	1 2	1 4	Moriarity	6-5	6-5
	Huachuca, 6 (E. J. Baldwin)	105	6	.....	5 h	5 ½	3 h	2 1	Lynch	4	4
	Sportsman, 3 (T. Stone)	94	5	.....	2 ½	2 h	2 ½	3 h	McDaniel	3	9-2
	Bandillo, 4 (C. Schwacker)	102	7	.....	7 6	6 1	5 3	4 ½	T. Sullivan	8	25
	[illegible], 5 (J. J. Ellerd)	110	2	.....	1 h	1 h	4 2	5 8	Dugan	3	4
	[illegible], 4 (G. Luckey)	105	8	.....	6 1	7 ½	7 8	6 7	Holcomb	20	150
	Silas Provo, 5 (Citrus Stable)	108	1	.....	2 2½	2 ½	6 2	7 12	Narvaez	15	50
	Orlando, 4 (C. E. Rogers)	107	3	.....	8	8	8	8	Kuns	40	200

Time—0:24, 0:48½, 1:14. Post 2:15. At post 2 min. Start good. Won easily. Second same. Winner place 2-5, out show; Huachuca place 2-5, show 7-10; Sportsman 3-5. Winner b. g., 3, Jinks McGee-Princess Rose. Trained by owner. Scratched—Happy Chappy, Rubiana, Henry Ach, Rag Tag, Chief Aloha, Jerry Flanigan. Winner ran within striking distance of leader until entering stretch, then moved up fast; took easy lead sixteenth out, winning as rider pleased. Huachuca began slowly, but finished fast next rail final eighth, finishing sturdily under keen urging. Sportsman under urging last eighth; tired closing strides. Bandillo finished sturdily.

621 THIRD RACE—One mile and one-sixteenth. Selling. Three-year-olds and upward. Value to first, $325.

Ind.	Horse and Owner—	Wt.	St.	¼	½	¾	Str.	Fin.	Jockey.	Op.	Cl.
	Flora Bright, 5 (Marks)	96	2	9	9	9	4 ½	1 h	Moriarity	3	6
	[illegible], 4 (J. W. Phelps)	104	6	2 1	1 ½	1 2	1 2	2 n	W. Smith	10	5
	[illegible], 5 (C. F. Tanner)	103	5	4 h	8 2	4 1	2 2	3 2	McComas	10	20
	[illegible], 5 (A. G. Fanning)	98	8	7 1	5 h	2 ½	3 ½	4 5	Holcomb	15	20
	[illegible], 3 (B. Schreiber)	87	2	2 ½	7 2	8 1	9	5 1½	McDaniel	2	2
	[illegible]etta Phillips, 4 (Glasscock)	96	4	1 1	2 h	7 ½	5 ½	6 h	M. Wood	8	12
	[illegible] Master, 5 (S. Polk)	103	7	6 ½	3 2	2 n	7 ½	7 1	J. Boyd	15	30
	[illegible], 3 (B. F. Hobart)	103	1	5 1	4 h	5 ½	6 ½	8 1½	Kuns	3	4
	[illegible]burg, 3 (Alhambra Stable)	97	9	8 h	6 ½	6 ½	8 ½	9	Crossthw'te	8	15

Time—0:24½, 0:49½, 1:16½, 1:43, 1:50. Post 2:42. At post 2 min. Start good. Won driving. Second same. Winner place 2, show 1; Anirad place 2, show 1; Estado show 3. Winner b. m., 5, Florist-Ouise Bright. Trained by owner. Scratched—Rose of Hilo, Weldon, Densil. Winner trailed close up until entering stretch; was forced to swing wide; came outside final eighth, finishing fast; just got up in time final stride. Anirad tired closing under keen urging. Estado stood long stretch drive gamely, finishing sturdily. Rest finished gaining.

622 FOURTH RACE—One mile and fifty yards. Selling. Four-year-olds and upward. Value to first, $325.

Ind.	Horse and Owner—	Wt.	St.	¼	½	¾	Str.	Fin.	Jockey.	Op.	Cl.
	Golden Light, a (J. Pelter)	97	3	4 4½	2 2	2 2	1 h	1 h	J. Clark	4	8
	Golden Ivy, 4 (S. Polk)	102	6	2 ½	2 h	3 3	3 3	2 ½	Kunz	6	9-2
	[illegible], 4 (J. C. Wever)	92	7	7 2½	6 1	5 h	5 1½	3 h	T. Sullivan	20	50
	[illegible] Bells, a (Davies)	93	5	5 1	5 h	6 2	7 8	4 1	W. Smith	10	15
	[illegible], 5 (Rowe & Donald)	95	4	6 1	7 2	7 1	6 2	5 1	Hogg	10	40
	[illegible], 6 (W. Durker)	98	1	2 1¼	4 4	4 h	4 1½	6 1	Crossthw'te	8	6
	[illegible], 4 (P. Murphy)	102	2	1 2	1 1	1 ½	2 2	7 2	Miller	5	5-2
	[illegible], 4 (Knebelkamp)	97	9	9 8	8 6	8 20	9 5	8 7	McDaniel	2	11-5
	[illegible], a (L. A. Bonsack)	100	10	10	10	10	8 8	9 15	McComas	10	20
	[illegible], 4 (San Joaquin Stable)	95	8	8 h	9 7	9 2	10	10	Holcomb	30	150

Time—0:24½, 0:48½, 1:15, 1:42, 1:45½. Scratched—Mammon, Canejo. Post 3:10. At post 3 min. Start good. Won driving. Second same. Winner place 3, show 7-5; Ivy place 8-5, show 7-10; Huapala show 4. Winner ch. g., a, Flambeau-Experiment. Trained by owner. Winner moved up into lead passing far turn; was taken next rail entering stretch, clung gamely on own courage all final sixteenth, finishing resolutely; leaned over and bit Ivy final stride. Latter came fast final sixteenth under keen urging, finishing sturdily. Huapala finished with rush, making up much ground last quarter. Bells finished fast under urging. Dutiful done for entering stretch.

623 FIFTH RACE—One mile and one-sixteenth. Selling. Three-year-olds and upward. Value to first, $325.

Ind.	Horse and Owner—	Wt.	St.	¼	½	¾	Str.	Fin.	Jockey.	Op.	Cl.
	Mal Lowery, 4 (A. Goodin)	99	3	4 5	4 4	4 2	1 2	1 4	Moriarity	3	3-2
	[illegible], 5 (Howe & Donlon)	106	1	7	7	5 ½	2 2	2 1¼	Hogg	8	9-2
	Churchlight, a (McClean)	105	7	6 1½	6 2	7	5 2	3 h	Helgerson	6	10
	[illegible], 4 (C. Schwacker)	98	6	5 2	5 2	6 1½	7	4 4	W. Smith	8	25
	Jardin de Paris, 2 (Wilson)	97	5	2 1	3 2	3 1	4 ½	5 15	McDaniel	5	2
	[illegible] Palatine, 6 (Owl Stable)	106	2	3 ½	2 1	2 1	6 2	6 4	Crossth'te	10	20
	[illegible], 6 (Moormead Farm)	108	4	1 4	1 2	1 2	3 ¼	7	Kunz	8	9

Time—0:26½, 0:49½, 1:15½, 1:42, 1:48¾. Post 3:44. At post 1 min. Start good. Won easily. Second same. Winner place 9-20, out show; Capable place 8-5, show 4-5; Churchlight 5. Winner ch. m., 4, St. Florian-Japonica. Trained by owner. Scratched—Bailey. Overweight—Churchlight, 2. Winner not called on until entering stretch; moved up fast eighth out, assuming easy lead under clever ride, winning with plenty to spare. Capable badly outrun first six furlongs; moved up fast entering stretch next rail, finishing resolutely under keen urging. Churchlight made up ground fast last quarter, finishing with rush. Paris done for entering stretch, ran dull race.

624 SIXTH RACE—Slauson course. Selling. Three-year-olds and upward. Value to first, $325.

Ind.	Horse and Owner—	Wt.	St.	¼	½	¾	Str.	Fin.	Jockey.	Op.	Cl.
	St. Winifride, 5 (Gabriel)	107	5	.....	7 ½	6 ½	5 1½	1 1	Lynch	3	13-5
	[illegible], 3 (F. T. Wood)	98	9	.....	5 h	5 ½	6 ½	2 h	Moriarity	6-5	6-2
	[illegible] Powell, 3 (J. W. Phelps)	98	5	.....	2 1	1 1	2 1	3 3	W. Smith	15	25
	[illegible], 4 (R. W. Marks)	105	11	.....	11 2	9 ½	4 ¾	4 2	Helgerson	8	15
	[illegible], 4 (L. Glasscock)	103	1	.....	6 8	7 h	8 h	5 ½	M. Wood	15	40
	[illegible], 4 (C. Schwacker)	102	12	.....	12 1	8 ½	9 2	6 ½	Palms	20	30
	[illegible], 4 (B. Schreiber)	100	6	.....	2 h	3 ½	3 1½	7 h	McDaniel	3	6
	Lady Mirthful, 4 (L. Block)	110	8	.....	4 1	4 h	7 2	8 5	Dugan	6	8
	[illegible], (S. Polk)	103	10	.....	8 ½	10 2	10 ½	9 n	W. Kelly	6	15
	[illegible], a (J. Maddox)	105	13	.....	13	11 2	11 1	10 1	Kunz	20	30
	[illegible] May, a (Tomlinson)	103	3	.....	1 ½	2 2	1 2	11 2	T. Sullivan	15	30
	[illegible], 3 (J. B. Harris)	101	7	.....	9 ½	13	12 2	12 8	Miller	6	6
	[illegible], 3 (C. E. Rogers)	98	2	.....	10 2	12 2	13	13	Crossth'te	20	40

Time—0:23, 0:46, 1:01¾, 1:11¼. Scratched—Handsome Florry. Post 4:15. At post 5 min. Start good. Won easily. Second driving. Winner place 1, show 1-2; Sick place 1, show 1-2; Powell show 4. Winner b. m., 5, St. Carlo-Santa Cruz. Trained by W. Gabriel. Overweights—Lady Mirthful, 2; Atlas, 2½. Winner worked way through rough journey first half, then moved up fast; got clear sailing final sixteenth, winning with some to spare. Sick made up ground fast last quarter outside final eighth, finishing fast. Powell tired when final drive came. May tired fast final eighth.

HENDRICK AT TOP OF GAME.

In Rare Match, He Defeats Ex-Champion Bell.

Swift Smashing Strokes and Placing Win the Day.

High-class Tennis Feature of Tournament.

"Trow" Hendrick is now "midwinter tennis champion of Southern California."

Playing in magnificent form, pounding out point after point against the sensational, snappy strokes of the past master, Alfonso Bell, driving like a devil and placing the ball with accuracy little inferior to that of a well-handled rifle, the young star of the Boyle Heights courts yesterday demonstrated his class in a manner so striking and under conditions so difficult that none can longer deny his right to the title of the best racket wielder in this end of the State.

It is not extravagant to state that few men in America could take Bell down the line five love as Hendrick yesterday afternoon did in the first set. The Apollo Belvedere of local courts went East last summer and beat more of the top-notchers than trimmed him, although not at his best. Perhaps he was hardly fit yesterday, but Bell sick can beat most men well, and after such a showing as Hendrick's it is hardly quite fair to question the condition of the wonderful player whom he finally vanquished, 6-4, 9-7, after two of the most brilliant sets of tennis ever seen on any court here or elsewhere.

Hendrick at the top of his game plays a terrific pace, smashing every ball he can get near, and pasting them apparently as hard backhand as forehand. Yesterday he had one of those afternoons when everything he hit seemed to go in by inches, and the harder he swung, the surer was the shot. Bell was treed from the first; he played as good an uphill game as he ever does, but could not pull out from five love in the first set, though he won four straight games.

The second set was nothing if not a treat to tennis fans. It is too bad more of them were not present to enjoy it. Such matches do not grow on every tournament bush. A nip-and-tuck tussle from the first, the games went to deuce and Hendrick had to win the sixteenth before the Greek God was put out of commission for good. The pair furnished by long odds the sensation of the day and the tournament thus far, though other hot contests were by no means lacking, particularly in doubles.

For the benefit of Messrs. Elliott and Braly, and Way and Bell, the association is considering the erection of some arc-light masts. The moon will not always be available to the nocturnal diversions of these worthies for whom on yesterday evening's showing the days are not long enough. It was long past the dinner hour before these veterans from sheer inability to see the ball were forced to postpone settling their differences until today. Bell and Way took the first set in 6-3, but the scorer went out to hunt a lantern before beginning the second, and out of consideration for a long-suffering if patient public, the agony was curtailed.

Hendrick and Sinsabaugh only a few minutes before had left the court with Bundy and Rising, scores set all at 6-0, 2-6. Rubbers will be played off this afternoon in both matches.

Hot contests were quite the rule in the open doubles, and the event proved quite as interesting as usual. Grant and Hopper had their hands full killing off the aspirations of Hal Gorham and Tom Hammond, but finally did it, 8-6, 4-6, 6-2. Elliott and Braly made short work of Rob Rowan and Lee in 6-1, 6-2, but it didn't seem to hurt Rowan a bit. Craig and Browne gave Hendrick and Sinsabaugh quite a game for awhile, losing in 6-4, 6-2, after some lively tennis. The concluding matches can easily be played off today.

By virtue of two contests in the ladies' event yesterday, Misses May and Florence Sutton will repeat their famous duel of last summer at Santa Barbara on Central Courts this afternoon. Enthusiasts, and tourists in particular, will do well not to miss it; the previous meeting of the sisters was beyond any question the finest exhibition of women's tennis ever seen since the game began. Those fortunate enough to have witnessed it came away firm in the conviction that the sport as played by women had nothing further left to show.

Yesterday's Sutton victims were Miss E. Ryan of Santa Monica, who took a game in each set from Miss May; and Miss Eleanor Peralta, who captured one in the thirteen from Miss Florence. The other girls now realize that they are "up against it" in drawing the Suttons, but make the best of a bad bargain.

A pair of pretty matches started the mixed doubles auspiciously, when Miss May Sutton and Way beat Miss Murray and Wallace, 6-0, 6-1, and Miss Florence and Gorham beat Miss Peralta and Hammond by a similar score. If the players are on hand, some of the doubles matches may be run off this morning, leaving only the finals for the afternoon.

HORSE WINS BY CHEWING.

GOLDEN LIGHT SCARES OTHER NAGS INTO DEFEAT.

Tipped to Run First He Makes It Sure by Showing His Teeth. Strange Form Reversal by Racer Earl Rogers, Who Wins After Running Last.

Golden Light won the fourth race at Ascot yesterday by a bite.

To be more exact this aged beast won it by two bites.

He bit the leader Dutiful into submission in the stretch run and then seeing that he might lose the race at the finish, he snapped at the then second horse, Golden Ivy, who, to save herself, turned her head, a fatal thing for her, as in the turn Golden Light, the biter, got his nose in front and led as the two galloped under the imaginary wire.

It is a common thing on race tracks to hear of a horse being beaten out of a race "by a city block," or "an eyelash" or "a head," but this fourth race furnished the only known instance of a horse being skinned out of the big end of a purse by a "bite." It is a new way to win races, and the fact that the winner bit these two rivals in order to make them drop back, leads one to imagine that race horses may have some sense after all. Golden Light was tipped to win the race in the morning, and while he ran a cracking good contest as it was, he doubtless would not have won had he not chewed his way to victory past the cringing bodies of other horses.

Aside from this feature of the card was the startling form reversal victory of the horse Earl Rogers in the first race. Previous to yesterday he has started four times here and the last time out was beaten over twenty-two lengths. In his previous starts he was beaten over twenty lengths, twelve lengths and forty-seven lengths, the latter on his first appearance. He has always been a slow starter, and has never shown any more speed than a sack of coal, but yesterday, starting in ninth place in a field of eleven, he shot to the front like an arrow, led into the stretch by eight lengths and won by almost five lengths from J. K. F., the favorite La Chata, Ila and Search Me being behind him. The books lost on the race, for this beast was strongly played from 10 to 1 down to 7 to 1. After the race it was what the horsemen around the paddock called a "shoo-in."

Two favorites won in Mart Gentry in the second at 7 to 5 and even, and Mal Lowery at 3 to 2 in the fifth. The other events went to Flora Bright at 6 in the third, and St. Winifride at 12 to 5 in the last. Golden Light closed at 8 to 1.

McDaniel, the once-popular, was on three strongly-played horses, in Hersain, Dungannon and Jardin de Paris, but like other "smart" riders, such as Miller, Fuller and others, he couldn't get them into the money.

A crowd of about two thousand people saw the sport.

TODAY'S RACES.

The card today is as follows:

FIRST RACE—Five furlongs, selling; three-year-olds:

596	De Grammont	118
584	Swift Queen	113
596	*Philanthropist	110
596	King Promise	108
596	*McJetta	108
607	Fer de Lance	108
596	The Borgian	108
576	*Maggie Mackey	108
615	Dipper	105
578	Goldfield	105
187	*C. P. Waterhouse	103
607	Vindicta	103
607	*Massacre	103
607	*Corsicana	98

SECOND RACE—Seven furlongs, purse; four-year-olds and upward:

530	Glennevis	108
598	Borghesi	108
609	Atlantico	108
609	Ralph Young	108
618	Angeleño	108
608	El Verraco	105
603	The Lady Rohesia	103

THIRD RACE—Six furlongs, purse; three-year-olds and upward:

556	John A. Scott	105
587	Blue Coat	103
(597)	Fireball	103
452	Capitanazo	103
593	Workman	100
581	Cutter	98
604	Skeptic	95

FOURTH RACE—One mile, the Riverside Handicap, $1000 added; three-year-olds and upward:

515	Pasadena	114
593	Fustian	108
609	Lord of the Heath	101
(606)	Cerro Santa	100
604	Lustig	98
599	Warte Nicht	96

FIFTH RACE—Slauson course, selling; three-year-olds and upward:

612	Winifreda	113
...	El Bernado	110
608	Palmist	110
601	Hindoo Princess	108
504	*Beautiful and Best	108
...	Harka	108
(26)	Katherine Ennis	108
(607)	Febette	108
163	*Rag Tag	108
615	*Sinicado	105
546	Golden Sunrise	105
596	Buchanan	105
378	*Bessie Welfley	103
624	*Atlas	103

SIXTH RACE—One mile and seventy yards, selling, three-year-olds and upward:

604	*Blissful	104
599	Ray	99
(599)	*Potrero Grande	99
(616)	Bailey	96
605	*Tryon	96
598	*Robador	94

* Apprentice allowance.

CHASE GOES TO NEW YORK.

STARTED YESTERDAY TO JOIN THE HIGHLANDERS.

Failed to Report for Practice at the Chutes Park and Eager Announced the Player Had Gone—Morley Will Prevent Him from Playing Again With Coast League.

Chase "has went."

After long days and nights of sighing and denying and turning and twisting and he-loves-me-he-loves-me not business, Hallie Chase, the young boy who has Ella Wheeler Pillbox or Julian Ha-Hawthorne green with envy on account of the free advertising he received for nothing, packed up his doll rags yesterday and started for Montgomery, Ala., to join the New York team that was about to plunge the country into a bloody, bloody baseball war, because it coudn't have him.

Worst of all, Chase failed to kiss anyone good-by and even left his ticket from San José to Montgomery that Clark Griffith had sent him.

Chase didn't fool the local fans, however, by his French leave-taking, for after the announcement that Danny Long, the has-been ball player, had a talk with Chase, it was pretty well understood that his young heart had been touched, and now that he has gone every fan will be wanting to tell someone that he knew it would turn out that way.

The news came as a reality when the local team went out to practice at Chutes Park yesterday. All the regular men were there with the exception of Chase and when his absence was noted, Bobby Eager, who has been rooming with Chase, gave out the information that Chase had gone to New York, or he supposed so at least, for the boy had packed his clothes that morning and told Eager he intended going at noon.

None of the fans will wish Chase anything but good luck, but it is the opinion that when he tries to bat the big-league pitchers they will show him up in fine style, for hitting is his weak point. After the first month of the last season he did not do any great hitting and it is said that he finished the season with something about like .236. From the amount of advertising he has received through his own desire to remain on the Coast, the New York fans and Griffith himself will expect the boy to hit to high-salaried form and no one believes he can do this.

Morley of course is out nothing by the departure of Chase except the price of the ticket to Alabama, for which the local manager says he sent Clark Griffith a check a few days ago.

CYCLERS' ROUND-UP.

MANY SAN JOSE ENTRIES.

[BY THE ASSOCIATED PRESS—A.M.]

SAN JOSE, March 24.—Many entries are coming in for the automobile, motor and bicycle races at Cyclers' Park next Sunday. Among the clubs to be represented are the Bay City Wheelmen, New Century Wheelmen, Garden City Wheelmen and California Cycling clubs and several of the fastest automobiles in the Bay section will contest.

Free Excursions

WILL BE RUN EVERY HOUR FROM THIS OFFICE.

UNTIL NEXT SUNDAY EVENING

Sunny Side

A FEW REASONS WHY

Sunny Side is a Success

IT IS THE IDEAL SPOT

For Investment — For Floriculture

For Vegetable Culture — For Small Self-Supporting Homes

For Dairying Industry — For Invalids

For Poultry Raising — For Enjoyable Country Life

For Berry Culture

Quarter-Acre Lots $200 — Half-Acre Lots $300 and Up

Two and a Half-Acre Lots $1000

We have wide avenues all graded and oiled; purest of water is piped on each street and goes with your purchase; the streets are lined with beautiful palms and shade trees, with a pleasure park; the richest of garden loam soil. It is only a few minutes' ride in vestibule cars, either the Redondo (the Gardena branch) or the Pacific Electric to San Pedro. Both of these lines go through Sunny Side. Every advantage of the city without taxes.

Office will be open all day Sunday to issue free tickets.

PHONES HOME 1100 SUNSET MAIN 836 — Grider & Hamilton — 225 WEST 2nd ST LOS ANGELES

MATINEE TODAY.

DRIVING CLUB MEETS.

Preparations have been made for a record breaking crowd at Agricultural Park today, the occasion being the March matinée of the Driving Club.

Secretary Redpath has programmed seven good races in which the pick of the club's equine membership is to start. No charge is made for admission and the directors hope to see the capacity of the place taxed to overflowing.

The free-for-all trot between Ole and Briney K is declared off. In place of this race these two horses will race to pole to beat the track record of 2:26¼ which was made by Bastina and General Wiles several years ago. Ole, it will be remembered, is the horse that "Pop" Henderson brought from the north especially to beat Briney K. At the last matinée Henry Berry claimed that Briney was not in condition to do himself justice and accordingly he did not race against Ole. It would appear now that Briney has improved sufficiently to step by the side of Ole. Mr. Berry's feet evidently have warmed up some with the sudden change of the weather, so that he will permit Briney to start with Ole hitched to the pole so that Ole cannot outrace him.

HOT BASKETBALL.

WON BY ONE POINT.

The Los Angeles High School Boys' Basketball team defeated the Pasadena High School team, on the latter's court yesterday by the score of 29 to 27. The score was tied when the game was called, but play being resumed, Hussey threw the winning goal.

Owens of Pasadena, played a star game, as did M. Mitchell and Capt. Hussey, for High School.

GIRLS' BASKETBALL.

Basketball girls of the University of Southern California will play a match game with the Throop team this morning at 10 o'clock on the new courts at the University of Southern California. The game is in the regular league series and an interesting contest is expected. The Methodist maids are an undefeated team and with the experience they have gained this season they are picked to win.

The Sherman Indian girls and the Los Angeles High lassies will also meet this morning on the High School courts.

CHAMPION BARBARA GOLFER.

CHICAGO MAN WINS.

[BY DIRECT WIRE TO THE TIMES.]

SANTA BARBARA, March 24.—[Exclusive Dispatch.] Nathaniel F. Moore of Chicago is now champion golfer of the Santa Barbara Country Club. The first annual tournament for championship honors has been held this week, seven members entering the contest. The finals were played off this afternoon between Moore and E. A. Robinson of Belfast, Ireland. Moore won in a brilliant game. The champion received a fine large gold medal and will have his name engraved on a $250 cup which remains in possession of the club.

TOOTH, LEG AND KICK.

JUST POLO AT RIVERSIDE.

[BY DIRECT WIRE TO THE TIMES.]

RIVERSIDE, March 24.—[Exclusive Dispatch.] Riverside poloists played in hard luck this afternoon. Messervy got a badly-sprained leg, Wright lost a tooth in contact with a flying ball and Redmayne was kicked in the back by a vicious pony.

Notwithstanding these injuries, the injured men pluckily played the game to a finish. The teams were made up as follows: Reds—Wright, Flowers, Redmayne, Messervy and Mackey alternating, Redmayne. Whites—Hazell, Coulson, Pattee and Hudson. The Whites won by a score of 6 to 3, four periods being played. The Misses Bakewell served tea during the afternoon.

LOST HIS VICTORY.

"YOUNG PETER JACKSON."

[BY THE ASSOCIATED PRESS—P.M.]

BALTIMORE, March 24.—After less than a minute's fighting in the second round, "Young Peter Jackson" tonight knocked out "Philadelphia Jack" O'Brien, and lost the decision by doing it on a foul. The agreement was that the fighters should break clean.

The referee, James O'Hara, was between the men, who had clinched, when Jackson's right shot around O'Hara's body and landed on O'Brien's jaw. O'Brien went down, but made an effort to rise. He was unable to do so, however, and many of the crowd thought he had lost the fight. Jackson was hurried from the ring before the decision was announced.

After the fight, it was announced that the men would meet again in Baltimore April 7.

IT HAS NO EQUAL.

The Los Angeles Sunday Times

Newspaper and Magazine.

The issue for

SUNDAY, MARCH 26, 1905

Will contain all the news of the world that is worth printing, with intelligent editorial comment, also many special features and departments.

The Illustrated Magazine

Will contain the following and other

SPECIAL ARTICLES:

THE ISTHMIAN CANAL. Some things in the Panama scrap heap which Uncle Sam bought that are worth millions. By Frank G. Carpenter.

THE CROW RESERVATION. A land of promise, where Custer fought his last battle. By G. W. S.

PICTURES OF DEVONSHIRE. Brief glimpses of Dartmoor and its vicinity. By Ada F. Lathrop.

TISSOT AS AN ILLUSTRATOR. Reminiscences of the man, and his study in Palestine. By Gussie Packard DuBois.

MISERY IN PARIS. A Los Angeles journalist tells of low wages and long hours of labor. By G. W. Burton.

TENT LIFE AT ALTADENA. How a modern miracle has been wrought on a Nob Hill ranch. By W. W. N.

UNEXPLORED LABRADOR. A dismal land of suffering people lying under the shadow of the Arctic night. By Frederick J. Haskin.

THE PHANTOM HUNTRESS. Last visit of the protector of the house of Ramon. By Lillian O'Connell.

HONOR FOR SACAJAWEA. This Indian woman to have a statue erected to her memory. By W. R. Brindley.

THE FLOOD DEMON. How Uncle Sam has prepared for his coming. By John Elfreth Watkins.

A DAY WITH GOUNOD. A glimpse of the personality of the great composer. By Howard Paul.

MODERN NEWS GATHERING. How information of important events is rushed to the papers. By P. B.

SALT OF THE EARTH. How it is harvested and handled in Istria. By F. J. K.

THE POCKET GOPHER. A small Californian more industrious than popular. By J.

THE PAGE FAMILY. It has been great in courage, and noble in conduct and fame. By Eleanor Lexington.

TWO MINDS IN ONE BODY. Astonishing experience of a Connecticut clergyman. From the New York Sun.

THE QUEEN'S SPRING. The vision of Komoko, chief of the Saticoys. By M. E. Dudley.

OUR DOMESTIC FOWLS. The hen, her peculiarities and her place in nature. By Elizabeth Grinnell.

SPRINGTIME PLANTING. Some valuable gardening suggestions based on observation. By Belle Sumner Angier.

A HANDSOME RESIDENCE. Description of a home just finished in this city. By a special contributor.

Good Short Stories—Care of the Body—Farming in California, etc.

BEAUTIFUL ILLUSTRATIONS.

NEWSPAPER AND MAGAZINE ONLY FIVE CENTS

Rock Island System — Southern Pacific Company — El Paso Route

Travel with the Mail

The Rock Island affords you the same kind of service that your letters receive in point of promptness and despatch.

Two fast daily trains to the East via El Paso—

Golden State Limited

Chicago Fast Mail

Both carry transcontinental mails. Through sleeper service daily—Standard and Tourist—to Kansas City, St. Louis and Chicago.

Inquire into Rock Island service before buying your ticket.

F. L. MILLER, Dist. Pass. Agent, 237 So. Spring Street, Los Angeles.

Full information at Southern Pacific Ticket Offices, or by addressing me.

To the East, via El Paso, the Rock Island offers the line of least resistance—of longest level stretches.

THE TIMES-MIRROR COMPANY.
H. G. OTIS....President and General Manager.
HARRY CHANDLER.....Vice President and Assistant General Manager.
MARIAN OTIS-CHANDLER....Secretary. ALBERT McFARLAND....Treasurer.
PUBLISHERS OF

The Los Angeles Times

Daily, Weekly, Sunday, and Weekly Magazine. Vol. 47, No. 112. EVERY MORNING IN THE YEAR. Founded Dec. 4, 1881. Twenty-fourth Year.

NEWS SERVICE—Full reports of the Associated Press, covering the globe; from 75,000 to 85,000 words transmitted daily over more than 20,000 miles of leased wire.

TERMS:—Daily and Sunday, including Magazine Section, 75 cents a month or $9.00 a year; Daily without Sunday, $7.50 a year; Sunday, $2.50; Magazine only, $2.50; Weekly, $1.50.

TELEPHONES:—Counting-room, Subscription Department, Editorial Rooms, City Editor and Local News Room Sunset Press 1; Home, ask for THE TIMES.

AGENTS:—Eastern Agents, Williams & Lawrence, Nos. 81-82 Tribune Building, New York; 87 Washington street, Chicago; Washington Bureau, 46 Post Building. Telephone 2247 Main, where the latest copies of The Times may be consulted; San Francisco office, room 34, Chronicle Building. Telephone Red 5361.

SWORN CIRCULATION:—Daily net average for 1898, 18,601; for 1897, 19,258; for 1898, 26,121; for 1899, 25,731; for 1900, 26,725; for 1901, 28,448; for 1902, 30,850; for 1903, 36,346; for 1904, 37,702 copies. Sunday circulation, 52,548 copies. THE TIMES having a larger circulation both in and out of the city, than any competitor, the Council has selected it for doing the public advertising.

THE NEW PRESSROOM OF THE TIMES is now open to visitors on Thursdays, Fridays and Saturdays of each week from 10 a.m. to 4 p.m. Enter by the First-street front.

THE REST ROOM FOR LADIES—third floor, front—is open daily from 9 a.m. to 5 p.m.

Offices: Times Building, First and Broadway.

Entered at the Los Angeles Postoffice for transmission as mail matter of the second class.

EDITORIAL SECTION—PART II, LOCAL SHEET

BUSINESS.

At Chicago, wheat closed weak, at 1.12½ for May and .90¾@.90½ for July. Bears bought stocks at New York to cover short contracts. New York Central, Union Pacific and Northwestern were notably strong. Profit-taking in the last hour was well absorbed and the market closed strong.

THE GOVERNOR'S BIG POCKET.

There has been more or less occasion, since the adjournment of the Legislature, to "cuss" that unpopular aggregation of cheap and subservient political accidents. The Governor also invited criticism because of his acquiescence in some of the vicious measures enacted by this Legislature, of unfragrant remembrance. But he has performed valuable service for the State—and the fact should be freely acknowledged—in refusing to affix his signature to several of the more obnoxious measures, allowing them to die a deserved death through the mediumship of the "pocket veto."

One of the most vicious of these vicious measures was the bill providing for the secession of one portion of a county from another portion, without the consent of the people residing in the portion of the county seceded from. If this measure had received the Governor's signature, it would have led to no end of trouble, litigation, and needless expense. By withholding his signature from the bill, the Governor has obviated all this, and for so doing he is entitled to the thanks of the people at large.

Then there was the so-called Eminent Domain Bill (providing for radical changes in the Civil Code,) under which, if it had received the Governor's approval, no city in the State could have gone outside of the boundaries of the county in which it is situated for the development of water for domestic uses. Los Angeles, in particular, should feel grateful to the Governor for withholding his signature from this iniquitous measure. Had it become a law, it would have put a serious check upon the growth of this city; for it is indispensable to our continued growth and development that we shall be able to go outside the limits of the county to develop an increased water supply.

Another iniquitous measure which reached the Governor was the so-called Municipal Lighting Bill, which provided that any city desiring to erect a municipal lighting plant must first purchase all privately-owned lighting plants in the city. The viciousness of this proposition is too apparent to require comment. It now reposes in the capacious gubernatorial pocket, dead to the world and powerless for evil. The mourners are few.

Still another bad bill lies dead in its iniquity, inside the Governor's roomy and lethal pocket. It was known as Assembly Bill No. 612, and it provided that the minimum wage-rate for common labor on public work throughout the State should be raised from $2 to $3 per day. The evil effects of this measure, had the Governor signed it, would have been apparent in Los Angeles, as in other parts of the State, in a sudden decrease in the number of workmen employed, corresponding with the advanced rate. Where six men were employed at $2 per day, the number would have been cut down to four; where eighteen were employed, the number would have been reduced to twelve, and so on. Only a certain amount of money is available for public purposes. There are unskilled men in abundance who are willing and anxious to work for $2 per day, and good policy demands that the public funds shall be distributed among as large a number as possible without unreasonably lowering the wage-rate. Two dollars per day for unskilled labor, as compared to existing rates for skilled labor, seems a fair rate. The bill was at best but a demagogic sop, and the Governor's big pocket is the place where it belongs.

Many other bills sent to the Governor were placed in his big pocket and never taken out again. Some of these were good, but the majority deserved the quietus which they received. In fact, comparatively few of the bills which passed the Legislature at the late session were without "graft," or ulterior purpose of some kind. The honest, wholesome, disinterested measures were few indeed, and a number of these were voted down—probably because they were good.

But what could we expect? Do men gather grapes of thorns or figs of thistles?

San Francisco capitalists are planning to "reclaim" Chinatown, in that city, and to build "a model oriental city." The plan will probably be all right if John himself can be induced to clean up and become a model citizen of the model city.

RED AND OTHER DEVILS.

A few days ago The Times printed a story of an automobilist who ran over and badly injured a man on Broadway and hurried on without waiting to make any investigation or inquiry. In his pain, the victim declared that if he could learn the name of the automobile man and meet him he would kill him on sight. Who shall blame him?

Such occurrences as this are becoming all too common. There is a class of automobilists who appear to think that the taking of life, the maiming of limbs and the destruction of property by their vehicles is a huge joke, and that the public have no rights which they are bound to respect. They should be disillusioned. They are likely to be so, before long. There is a growing rebellion among the public, in this and other countries, against the brutal selfishness of these propellers of power vehicles. In France, the question became so grave, a short time ago, that it was made the subject of a protracted debate in the legislative body. In a northern county of California it was recently announced that farmers had taken the law into their own hands, and were "laying" for automobilists with shotguns, behind hedges. The following excellent article on this subject appears in the Southern California Practitioner for March:

"The automobile is today doing more to irritate the masses against the classes than all other causes put together.

"Certain automobiles are called red devils and they seem to impart a devilish nature to many of their owners.

"We have heard people, otherwise quite decent, laugh uproariously at the way they had frightened this man or that woman. We also recently heard one of these auto-owners telling with great gusto how a farmer had upset his wagon trying to get out of the way of the machine.

"The automobile is a most important vehicle, especially for physicians, but careful consideration must be shown toward persons on foot or driving horses. A State law was recently urged in the California Legislature greatly restricting the use of automobiles, and a continuation, by owners of automobiles, of the present spirit of haughtiness, disdain and inconsiderateness will result, as it should, in very stringent laws.

"The owner of the automobile is often rich and powerful, but he should be thoughtful and considerate. An examination showing a knowledge of the fundamentals of machinery should be required of all who are licensed to operate automobiles. No license should be issued to a woman under 25 or to a young man under 18."

As a matter of fact the automobile responds more promptly to the driver and can be controlled more readily than the average horse. Nine times out of ten automobile accidents are the direct result of carelessness. It is the chauffeur and not the machine that is at fault. Sensible owners and operators of automobiles will use their best efforts to stop such recklessness. One good step would be to punish by imprisonment those who inflict injury to person or property by reckless driving, without giving them the option of a fine. Most owners of automobiles are wealthy, and a fine of a few dollars means nothing to them. In fact, some young bloods in the East seem to take a sort of pride in recounting the number of times they have been fined. Let us have an end to this foolishness.

WATER SUPPLY.

A correspondent suggests that the Board of Water Commissioners should at once secure options on such water supplies as it may deem wise to consider as worthy of investigation, and then commission a board of engineers to make complete examinations of the proposed sources, gathering all necessary data required in an exhaustive report to the city. Until these data and facts are available, there can be no intelligent discussion of the ultimate solution of the city water problem.

In the annual report of the Board of Water Commissioners for the year ending November 30, 1904, the superintendent says:

"The many recent communications to the press offering suggestions and advice about the water supply, while undoubtedly well meant, are manifestly the contributions of people who are wholly unfamiliar with the hydrography of this part of the State. For instance, the advice so frequently tendered to go to the mountains, implies lack of knowledge of the fact so well known to all old residents that every mountain stream of the slightest importance within a radius of a hundred miles of this city has been appropriated long ago and that as the drouth is prolonged those streams are among the first to dry up, compelling the ranchers who have rights in them to resort to pumping from the detritus of the valleys to keep their orchards from perishing."

If this is true, it makes it all the more important and necessary that a competent and entirely unprejudiced committee should be appointed, without any unnecessary delay, to thoroughly investigate the water situation of Los Angeles city, from every point of view. The bounteous rains of the present season greatly improved the outlook for the immediate future, but they will prove rather a misfortune than otherwise should they induce us to sit down content to let things drift, without making any provision for the future. Don't let us emulate the folly of the Arkansas man.

SCHOOL SAVINGS BANKS.

Now that the citizens have voted the new school bonds by such an overwhelming majority—although the vote recorded was almost ridiculously small—the Board of Education perhaps may find time to settle down to a consideration of some of the details of school management. Among other things, there are many good citizens who believe that it would be an excellent idea to revive the school savings banks, started several years ago, and conducted for some time with much success. No good reason has ever been given why the system was abolished. So far as can be gathered, it was simply because some of the teachers objected to the very slight extra amount of work that the collection of the money entailed. That the system was a complete success in Los Angeles was recognized by the Comptroller of the Currency, who, in his annual report for the year 1904, mentioned that the school children of Los Angeles had on January 1, 1904, $32,399 to their credit in the local savings banks.

J. H. Thiry, the father of the school savings system in the United States, who introduced it in the schools of Long Island city thirteen years ago, has written to J. H. Braly of Los Angeles, expressing surprise that such a progressive city should take a backward step of this kind, and hoping that the system will soon be restored. Almost every intelligent person admits that thrift is a good thing to inculcate in the young, and there are few better means of doing so than to give school children a practical exemplification of the truth of the old adage which says: "Take care of the pennies; the pounds will take care of themselves."

Our renowned fellow-townsman, James J. Jeffries, is to be challenged for the heavyweight championship by an ordinary baseball tosser. Mr. Jeffries recently expressed the opinion, in an interview, that a man at 40 years of age has practically outlived his usefulness, or at least that he "is no good physically." If this view be correct, Mr. Jeffries cannot expect to hold the championship belt much longer; for, accepting his own dictum, he is already entering the sere and yellow period.

There are few cities in the United States where the work of a society for the prevention of cruelty to animals is more needed than in Los Angeles. Especially is this true in regard to horses. The local society is much hampered in its work by lack of funds. Every right-thinking man should feel it a privilege to be permitted to contribute somewhat toward the expenses of guarding our dumb friends from abuse. The office of the society is in the O. T. Johnson building.

Among the measures which were pocket-vetoed by the Governor was Assembly bill No. 531, providing for the publication of the State Blue Book. The Governor's failure to approve this bill is a misfortune. It is a convenient and necessary public record, of far more value than its cost to the State. It should be published regularly after each session of the Legislature. There are hundreds of expense items that would better be cut out than the cost of publishing the Blue Book.

Did it ever occur to you that some day the few old places still remaining in Los Angeles with a wealth of palms and peppers and distinctive trees will be sought for—and the proprietors and boomers who have sacrificed everything to lumber and paint and cement will wake up? The crowning glory of Los Angeles is ruthlessly sacrificed by many crazy-headed builders, who would have this city look just like every other instead of having a charm of its own.

Gov. Hoch of Kansas declares that when the new battleship Kansas is christened, next July, a bottle of crude oil from Kansas will be broken over the prow, instead of a bottle of champagne. This is good. Crude oil will be much cheaper than champagne, for one thing; and it really seems like an awful waste to throw away a good beverage upon the fishes and things that dwell in the salt sea.

In St. Petersburg, Tokio and a few other back towns there may be some interest in the war; the Venezuelan controversy may concern Washington, Paris and several other remote capitals; but what agitates the great metropolis of New York and the glorious City of the Angels seems to be the burning question, "who will get bull-tosser Hal Chase for keeps?"

Buffalo Bill's application for a divorce has been turned down, and there is a prospect that we shall be afforded a much-needed rest for some time to come, from the daily rattling of the Cody family skeleton. In deciding the case, the court sustained Mrs. Cody's side in full, and gave Bill a dressing down that ought to hold him awhile.

Again the Delaware Legislature has agreed to disagree on the question of electing a United States Senator. But it really doesn't matter much. The sort of men who control the Delaware Legislature would not be likely to elect a good man to the Senate, anyhow, and we have enough of the other kind there already.

Now that Castro's troubles are somewhat lessened by reason of the agreements effected with German and English bondholders, he will probably have more time to devote to the revolutionists, with whom he has been obliged to keep up a rear-guard action for some time past.

A ride in the street cars for a dozen blocks almost convinces a fellow that this has been one of the driest seasons on record. It seems three months since we had a drop of rain, and the dust is the same old dust of the Ides of last September. Hurry out the oil cart or the sprinkling wagon!

Our friends, the Belgians, are not to be blamed for desiring to collect the debts due them from Santo Domingo.

WHY WILLIE IS WORRYING.

The "Examiner" Vainly Trying to Hide Its Head in the Sand.

Just a few words to explain why the Examiner is raising all this dust in the form of meaningless "challenges" to The Times.

For fifteen years The Times has been showing its subscription lists and circulation accounts to all inquiring advertisers. It still offers to do this for any advertiser or committee of advertisers. The Examiner is afraid to do it and has refused to do it. To confuse the issue and endeavor to throw merchants off the scent, it has contrived this senseless challenge—defying The Times to do what it is doing every day.

The Times is ready and happy to show its actual subscription lists, names, streets and numbers. It is the only paper in Los Angeles that dares do it. These lists tell the story as nothing else can. Figures may lie, but the actual names of subscribers can be verified. These are what satisfy advertisers. These are what advertisers ask of the Examiner, and which the Examiner dare not give.

The merchants are "on." The Examiner is worried. Hence its wailing and shrieking.

The Times is sawing wood and showing the actual facts to all interested—proving that it has double the genuine paid circulation of any newspaper in Los Angeles.

But they will do well to remember the difficulties attending all attempts to extract blood from turnips and sunshine from cucumbers.

The Illinois Senate has passed a bill prohibiting marriages where the girl is less than 16 and the boy less than 19 years old. Better still, 18 and 21.

It looks as if the Salt Lake road would get into the new Nevada gold country first. It is the natural "camino real" for that region.

The Council is giving almost everybody an automobile. The janitor of the City Hall must be wondering when his turn will come.

Southern California is herself again, with sapphire skies and air full of sunshine, ozone.

Speaking of strenuous Presidents, Mr. Roosevelt is not the only one in the Western Hemisphere. There is Castro, for example—and Mr. Morales.

That flower show will be a dazzler.

THE CAMP.

Then have ye seen the mining camp
They're building over yon?
'Twas suddenly created there
Between the night and dawn.
They built it by the glinting light
Of gold, beside the street,
And they built it on the desert
Where the desolations meet.

And mountain rocks and lesser rocks
Berth the rugged scene,
And some are hard and golden rich
And some are hard and lean.
There's not enough of water there
To bicker down a rill,
But stronger drink, of vicious red,
Flows ever up the hill.

The homes, of mud or canvas—like
The dice of fortune's throw—
Are scattered on the ups and downs
Of rush and fever row.
And fifty hundred men are there,
And twenty hundred mules,
And twenty dozen gambling halls,
And twenty hundred fools.

And have ye seen the fling of chance—
The men that luck will choose—
The tyros here who win the gold,
The pundits there who lose?
And have ye seen the ancient shame
Of women lost to hope
That may not even walk to hell,
But weakly toward it grope?

And have ye counted half the sum
Of pity and applause
The gods record who traffic not
With puny human laws?
And wot ye aught of tragedy
And comedy—the twain,
So fair and dark, and dark and fair,
That march beside the train?

Yet when you see that mining camp,
(You cannot miss the trail;
It's blazed with empty bottles and
With signs of fierce travail,)
Regard the homes—the garden spots—
Then on the desert press
Where men of strength, with woman's aid,
Subdue the wilderness!
—[Philip Verrill Mighels, in Harper's Weekly.

"Thou" and "You."

The St. Petersburg dockyard workmen who have triumphantly secured the right to be addressed as "you" instead of "thou," have once more illustrated the importance of this continental nicety. The only safe rule for the Englishman abroad is to stick to "you" in French or German. "Tutoiement," or "theeing-and-thouing," would imply a deliberate intention to insult, a patronizing assumption of indisputable superiority to the person addressed, or such familiarity as is proper only between lovers, parents and children, and intimate friends. At one time every individual was "thou," but after flatterers began to call Roman Emperors "you" (monarchs remain "we" to this day) the polite plural spread until in Louis XIV's time only servants were "thou" in France. The restoration of "thou" as a pronoun of familiar endearment is due to Rousseau and the Revolution. It has survived throughout the poetry and in addressing the Deity—[London Chronicle.

How "Bat" Fooled Them.

Bat Masterson gave the New Yorkers the surprise of their lives. He entered the city quietly, took a cab to a hotel, registered in modest chirography, without a daring flourish, and called for a room with a bath; nor did he tell the terrorized clerk to be damquick in having him shown to it. He slept quietly through the night, and the chambermaid was not called upon to sweep up the tangled remains of a bellboy next morning. He even snored as sweetly as the Episcopal minister in the next room.—[Denver Post.

TALKS WITH TRAVELERS.

The eyes of both capital and labor are fixed upon John C. Freund, editor of the Musical Trades of New York, who arrived in Los Angeles yesterday.

He has leaped into prominence on account of a remarkable essay on the labor-union situation, written just before he left New York. On his arrival, he found congratulatory letters from Bishop Potter, Hon. Oscar Straus, late Minister to Turkey, and other celebrated men awaiting him at the Angelus.

Mr. Freund is here with his wife on a pleasure trip, having been on the same train with Rider Haggard in the wash-outs.

"The importance of the visit of Rider Haggard here has not been appreciated," said Mr. Freund last night. "It means more than a mission of a bright man to gather data about Salvation Army farms. It means that the hidebound, heavy, slow-thinking phlegmatic old English government has at last awakened with a start to the fact that 750,000 human beings in the city of London have no beds, and do not know where their next meal is coming from; that the agricultural class of England has sunk to be little better than their own vegetables; they eat and sleep, and sometimes consider simple political questions when sufficiently stirred up by an agitator. England has awakened to the fact that building battleships is not all; it has an awful social question to meet. I am a Londoner by birth, and I know."

Mr. Freund had this to say on the labor-union question, his opinions having the weight of a man who has attracted the attention of President Eliot of Harvard:

"The man who attempts to find the 'solution' of the labor-union problem is foolish; it has no more 'solution' than there is to the tariff or anything else that is ever changing. If it were possible to find a 'solution' today, tomorrow it would be no solution. It might as well be recognized that it is not possible to legislate that the stupid men must be bright, the selfish men generous, the incompetent men competent.

"The labor situation will never be any better until the bulldozing stops. It will never be any better until the employer sees that, if he forces men to accept a miserable wage, he is hurting himself in the end; until the labor leaders see that, when they bring harassing conditions upon any firm, even though it employs but three men, they are hurting themselves more than the firm.

"Some employers take a shallow view of the situation. A man can put off his butcher, get time from his bank, get grace from the manufacturer who sells him goods, but that Saturday pay roll hangs over his head like a nightmare. Consequently, his impulse is to cut it down. He does not see that in the end he is cutting into his own profits.

"The good times of this country depend directly on the consuming power. When the piano manufacturer cuts down the wages of his men to an unfair scale, then the butcher, who wants to buy his wife a new dress, suffers, because the workmen stop buying so much meat; the dry-goods merchant who intended buying a piano suffers, and he does not buy the piano because the butcher's wife couldn't buy the new dress; so in the end the piano maker's injustice has cut himself.

"The reverse of this is exactly as true. When the workmen drive or force an employer into paying wages he cannot afford, they are the ones who suffer in the end for it.

"I am a member of the great Civic Federation of New York, where this question is being quietly discussed by representatives of workmen and employers, an organization earnestly trying to do a little good in the world. It includes most of the great 'captains of industry,' all the most prominent labor men in the country, and such men as President Hadley of Yale and Eliot of Harvard.

"At the last meeting, one of the labor-union men made a fiery speech, to the effect that, whatever the way out of the labor-union difficulty is found, it must be 'with honor to labor.'

"President Eliot got up and made a splendid reply, in which he stated that honor to the laboring man was not all; that it must be 'with liberty to both sides.'

"In reply to these statements I published my 'open letter,' which has attracted these letters.

"In my opinion they are both wrong; honor is a fine thing, but men pay debts of 'honor' and let their butcher bills run. No two men can be found to agree upon what the 'honorable' course is.

"Liberty is also a fine thing, but some of the greatest tyrants in history have howled liberty while they cut people's heads off for not thinking the same as they did.

"In my opinion the right of it is 'with justice to both sides.'

"Bishop Potter says in his letter I received today that 'because the laboring man has had to serve practical slavery in times gone by, does not give him license to practice anarchy now.'

"It seems plain to me that the employer who forces some measure down the throats of his men is a public enemy, and his works shall not stand; on the other hand, the labor leader who flaunts the strike and the boycott to bring about some stricture or unjust labor law is cutting his own throat.

"The man who has a 'smug remedy' for this unrest is a fool.

"Jesus Christ provided the only 'remedy' for the situation that will ever be found: 'Love thy neighbor as thyself.' And that does not mean that the employer should be expected to stand and pay out whatever labor unions selfishly want for wage; there are two sides to loving.

"In my opinion, there should be a commission of some sort, composed of the capital, the labor, and the brains, managers and such, who are neither in the capital class or in the labor class, and who have never been given a voice in the hearing for themselves. Such a commission is as necessary as a tariff commission to meet the ever-changing conditions."

The Chef and the Duchess.

To his fiancé, the Duchess Cecilia of Mecklenburg-Schwerin, Crown Prince Frederick William of Germany has sent his favorite chef to study the lady's tastes. Here is proof of a lover's solicitude, and something more. Something, say, in manifestation of a coming ruler's regard for domestic tranquillity. In London not many months ago a distinguished couple before their formal betrothal underwent the test of a series of breakfasts for two. It was a trial of morning-hour appetites and tempers. What more becoming than that a similar foresight should exist in the case of the Prince and Duchess?—[New York World.

Paid for the Advice.

Old Hunks (meeting a physician at the club:) "Doc, what ought a man to do when he has an all-overish feeling, as if he were going to have an attack of the grip?"

Crusty M. D.: "He ought to consult a good physician about it."

Old Hunks: "Well, that advice ought to be worth a dollar, anyhow. Here it is. I'll go and hunt him up."—[Chicago Tribune.

CONCERNING CALIFORNIANS.

Don Mark Lemon, the young California writer who carried off the bulk of the Black Cat's prizes, is about to publish a book of poems.

Don Pacifico Cota, a native of Santa Barbara, died in that city last Sunday. Señor Cota was a member of one of the old California families who flourished "before the Gringos came."

Henry William Alden, who died in Paterson, N. J., a few days since, came to California in 1849, and was long engaged in business in Stockton. He was the first Treasurer of San Joaquin county.

Miss Sarah Brown, the seventeenth child of the famous abolitionist, John Brown, and the one-time beauty of the family, is now living in Saratoga, Santa Clara county, where she cultivates a small fruit ranch.

Col. J. C. McMullen, an Oakland banker, has purchased a large tract of land near Oroville and will convert it into a country seat resort. A number of the colonel's business associates will build residences on the property.

Richard Watson Tully, a young California playwright, is meeting with marked success in his profession. He has disposed of several of his productions in the East, and his latest play, "Juanita of San Juan," is now being produced on this Coast.

Mrs. Mary A. Rainey, widow of Samuel Rainey, long identified with the San Francisco fire department, has created a medal fund, the income of which shall be used in providing badges of honor to be given members of the department in recognition of acts of special bravery.

W. P. Edgerton of Woodland left for Nebraska last fall with his family, intending to locate there. When the mercury got down to 32 deg. below zero, however, he longed for his old California home, and has just returned, vowing that he will never be tempted to cross the Sierras again.

Bayonets Not Obsolete.

Up to a short time ago military experts all over the world were certain that the days of close fighting were over, and that, with modern high power small arms, firing bullets of great initial velocity, low trajectory and great range and penetration, the bayonet was to be relegated to the limbo of obsolete weapons. But the bayonet is not yet obsolete, nor now regarded as an archaic weapon. On the contrary, both the Japanese and Russians have used it with deadly effect, and its effectiveness has been again demonstrated, together with the fact that fighting at close quarters is still a factor to be reckoned with in warfare. The Japanese, as might have been expected from a nation of swordsmen, have also surprised many experts by making just as effective a use of the bayonet as their bulkier adversaries. After all, it isn't so much the weapon as the man who wields it.—[Boston Globe.

"Ben Hur" a Gold Mine.

A very close friend to the recently deceased Gen. Lew Wallace said yesterday that he believed the estate would be worth at least $500,000, not counting the Blacherne apartment-house here, which was several years ago deeded to his son, Henry Wallace, to be held in trust for his two children. This house alone is worth $200,000.

For "The Prince of India" Gen. Wallace received $100,000 in ten yearly installments. His royalties on "Ben Hur" are not exactly known, but its sales are reported to have reached between 2,000,000 and 3,000,000 copies, for which it is believed he received a royalty of 15 cents a copy.

It is also believed that the first year of its production Gen. Wallace received $50,000 for the dramatic rights to "Ben Hur." This source of revenue has decreased each year somewhat. "The Prince of India" will be produced in the near future, though at what figures is not known.—[Indianapolis News.

The Grizzly Came.

Champ Clark of Missouri was addressing the House of Representatives on one occasion, when a rash member interrupted him with some frivolous comment. Mr. Clark fairly shriveled up the man who had "butted in," winding up his scorification in this way: "Mr. Chairman, there was once a tenderfoot who struck the grizzly region looking for bear. He was all gotten up in the finest hunting garb and his weapons were the newest that could be obtained. He had come to show the West how to kill grizzlies. He went forth one morning and never came back; and over his remains they raised a stone which bore this epitaph: 'He whistled for the grizzly and the grizzly came.'"—[New York Press.

Mob in the White House.

As soon as Jackson had finished his inaugural address in 1829 the crowd made a headlong rush to the White House, and literally took possession from top to bottom. It was their day, their man, and their house. Jackson himself was crowded against the wall so that he couldn't stir, till a party of gentlemen surrounded him and rescued him just as he was beginning to get black in the face. Judge Story, who was present, writes:

"The reign of King Mob seemed triumphant. I never saw such a mixture. The President was visited by immense crowds of all sorts of people, from the highest and most polished down to the most vulgar and gross in the nation."

Pailfuls of punch were upset everywhere, the crockery and glassware was all smashed, the relief was only had by the stewards carrying out refreshments into the grounds where the mob and enthusiastic crowds followed, and order was restored.—[Washington Post.

Civil War Presidents.

Grant was a general; so was Hayes and Garfield and Harrison. McKinley was a major. Since Andrew Johnson all the Presidents, except Arthur, Cleveland, down to Roosevelt, were soldiers of the Civil War. Lincoln was the last. The Civil War, which has passed from the Presidency, is not to return no more.—[Nashville American.

One Point of Difference.

"What is the difference between man and woman?"

"I give it up."

"Well, a woman doesn't say half the wicked things she says, and she doesn't say half the wicked things she means."—[Manchester (N. H.) Mirror.

Grandfather Clocks

Are you sure the home you are about to not be made brighter and more homelike by the addition of a stately old-time "grandfather" timepiece?

We have these interesting, quaint, familiar style clocks, moderate in price that one will not feel the cost is a burden.

As low as $25.00 and as high as $500.00, with the beautiful English chimes. You cannot make a mistake in purchasing one here.

Your elegant home, so beautiful in every respect, needs the clock to round out its completeness.

MONTGOMERY
JEWELERS
THIRD AND SPRING
"Sign of the Big Clock"

The new shapes in shoes for children are here—in all the popular leathers.

Also high shoes—not on our specially designed Orthopedic lasts for school and dress wear.

Barefoot Sandals—for Men, Women and Children

Wetherby-Kaye Shoe Company
218 Broadway

The Latest Novelties

In women's suits, skirts and waists are to be found on Broadway, below Fifth street, at the store of

JAMES P. COOPER

Formerly Cal-lis & Cooper. 523 S. Broadway

Established 1859

ESTERBROOK Steel Pens

Sold Everywhere

L. A. Cafe
Leading Cafe
class. Cuisine
Refreshments
and L.

THE
Weber Piano
Is used by the
Conried Metropolitan Opera Co., exclusively
SOLE AGENCY
Bartlett Music Co.
233-235 S. Broadway
OPPOSITE CITY HALL.

LOCAL POLITICS.

FUTURE HOPE OF GOOD LAWS.

Some Day May Win Without Uphill Fight.

Assemblyman Thompson on the Legislature's Work.

Why This Bill Passed and That One Failed.

Some time in the future a meritorious bill may get through the Legislature at Sacramento without a hard fight.

This is the opinion of Assemblyman Newton W. Thompson of Alhambra, who represented the Sixty-ninth District in the last Assembly.

Mr. Thompson is not overpessimistic on the subject. Some good bills reached the Governor and were signed; some bad ones also were passed and were vetoed or pocketed; some poor ones were passed and signed, while many good ones were not even passed. he says.

"With proper agitation and the creation of an organized public sentiment, I believe the Espey Bill for the cure of the race-track evil, and the Ralston anti-prize-fight measure, either in their present or similar forms, can be passed in the next Legislature," said Mr. Thompson yesterday.

"The Espey Bill was passed by the Assembly, but was killed in the Senate. The defeat of this measure was attributed to a Senator who had an interest in a race track in the North. If it had not been for his activity against the bill, I am led to believe it would have been passed.

"The Ralston Bill met its defeat in the House, principally, I believe, because of opposition to it in the North, where they view prize-fighting differently than do the people of this section of the State.

"As to the failure of the bill providing for a historical building for Los Angeles, which did not obtain the approval of the Governor, I think the principal reason was that it would set an expensive precedent. The intention was that the building should house the new Court of Appeals for this district and that it should be used for other purposes.

"San Francisco and Sacramento have no such building, but each would want one at the next session in the event that the Governor signed the bill. This would have resulted in the expenditure of a large sum, and it probably was on that ground that Los Angeles does not get the proposed building.

KILLING JUSTIFIED.

"The failure of the County Division bill to become a law seems fortunate. It practically made possible the secession of any portion of the county. Los Angeles county, for instance, could have been cut to pieces and, under the bill's provisions, the communities along the coast could have formed a separate county government, depriving the present incorporation of a seacoast. Another fortunate thing was the killing of the bill providing for eminent domain in connection with water storage. This bill would have permitted condemnation by cities or counties of water stored within their boundaries. They would be required to pay for the water used. Large cities usually obtain their water supply in the counties and their resources would be cut off. The bill was vetoed and should not even have passed the Governor."

NORMAL SCHOOL HILL.

"I think it unfortunate that the bill providing for the sale of the present Los Angeles Normal School site and buildings was defeated. It was promoted by the trustees, and seemed to have many good points. The proposition was to sell the present property for $200,000 or $150,000, or maybe more, and to purchase another site, conveniently located and better suited to the needs of the school.

"The objections to the site now in use is that it is difficult of access, the floor of the assembly-room being thirty-five feet above the street level at Fifth and Olive streets, an altitude which is reached by pupils only by a long climb uphill and upstairs. The buildings are antiquated, too, having been erected in 1884, and not being provided with proper plumbing, heating or ventilating systems. They are not modern in any way, and are unsuitable. A future bill should receive better fortune.

LOSS MAY BE COSTLY.

"A seemingly inconsequential but important bill that failed to pass was the one for the appropriation of $5000 by the State to assist communities like Redondo and Long Beach in fighting suits filed against them by owners of patents on road-oiling machinery. Such suits for infringement are in the United States courts, and if not heavy expense to counties where oil-oiling is practiced to any great extent, through the necessity of paying large royalties to persons who have ownership of patents.

"Had this bill passed, the Attorney-General of the State would have been empowered to assist in the defense of such suits. It was killed because of a question raised as to the right of the State to interfere in the matter. Members from the North were responsible to a great extent for the killing of the bill that provided for appointments of commissions to real estate matters upon oral agreements. It was opposed by the northern members that people did not see the need of the proposed legislation. They said merits in that section had no difficulty in inducing patrons to sign agreements for the payment of commissions, and that if agents in the South would organize among themselves and insist upon the signing of such documents there would have no need of the legislation requested."

HENRY JAMES HERE.

Well-known Novelist, Alone, Slips Quietly Into Apartments at the Van Nuys.

Henry James, the eminent novelist and critic, is at present in Los Angeles, making this city his headquarters in a brief tour through Southern California.

Mr. James, who gives his home address as London, came on the South-Pacific Overland from the South, and went immediately to the Van Nuys.

He is unaccompanied, and has been spending his time very quietly in this city. He is unostentatious, a keen observer of men and things, and spends much of his time out of doors. He retired very early last evening.

Mr. James has been in the United States for about two months. His present trip is for the general pleasure of travel, sightseeing and rest.

e stewards carrying tubs of pennies
the grounds where the thirsty and
ntastic crowds followed, and order
restored.—[Washington Post.

Civil War Presidents.

nt was a general; so was Hayes
Garfield and Harrison. McKinley
a major. Since Andrew Johnson,
he Presidents, except Arthur and
eland, down to Roosevelt, were
ers of the Civil War. McKinley
the last. The Civil War veteran
passed from the President's office
turn no more.—[Nashville Amer-

One Point of Difference.

hat is the difference between man
woman?"
give it up."
ell, a woman doesn't mean half
icked things she says, and a man
't say half the wicked things
eans."—[Manchester (N. H.) Mir-

Grandfather Clocks

Are you sure the home would
ot be made brighter and all
ore homelike by the introduc-
on of a stately old-time "Grand-
ther" timepiece?

We have these interesting old
aint, familiar style clocks at
oderate in price that one need
ot feel the cost is a barrier.

As low as $25.00 and as high
$500.00, with the stately
nglish chimes. You could not
ake a mistake in purchasing
e here.

Your elegant home, so beauti-
l in every respect, needs a fine
ock to round out its full com-
pleteness.

MONTGOMERY BROS.
JEWELERS
THIRD AND SPRING STREET.
"Sign of the Big Clock"

The new shapes in low shoes for children are here—in all the popular leathers.

Also high shoes—built on our specially designed Orthopedic lasts, for school and dress wear.

Barefoot Sandals—for Men, Women and Children

Wetherby-Kayser Shoe Company
215 Broadway

The Latest Novelties

women's suits,
ts and waists
to be found on
adway, below
h street, at the
e of

JAMES P. COOPER
523 S. Broadway

Established 1869 220 Wilcox

STERBROOK'S Steel Pens

Sold Everywhere

L. A. Optical
Leading Opticians. C. C. LOEB
Refracting Optician.
453 S. BROADWAY

iano
itan
sively
ic Co.
dway

LOCAL POLITICS.

FUTURE HOPE OF GOOD LAWS.

Some Day May Win Without Uphill Fight.

Assemblyman Thompson on the Legislature's Work.

Why This Bill Passed and That One Failed.

Some time in the future a meritorious bill may get through the Legislature at Sacramento without a hard fight.

This is the opinion of Assemblyman Boston W. Thompson of Alhambra, who represented the Sixty-ninth District in the last Assembly.

Mr. Thompson is not overpessimistic on the subject. Some good bills reached the Governor and were signed; some of them also were passed and were vetoed or pocketed; some poor ones were passed and signed, while many bad ones were not even passed, he says.

"With proper agitation and the creation of an organized public sentiment, I believe the Espey Bill for the cure of the race-track evil, and the Ralston anti-prize-fight measure, either in their present or similar forms, can be passed at the next Legislature," said Mr. Thompson yesterday.

"The Espey Bill was passed by the Assembly, but was killed in the Senate. The defeat of this measure was attributed to a Senator who had an interest in a race track in the North. If I had not been for his activity against the bill, I am led to believe it would have been passed.

"The Ralston Bill met its defeat in the Senate, principally, I believe, because of opposition to it in the North, where they view prize-fighting differently than do the people of this section of the State.

"As to the failure of the bill providing for a historical building for Los Angeles, which did not obtain the approval of the Governor, I think the principal reason was that it would set an expensive precedent. The intention was that the building should house the new Court of Appeals for this district and that it should be used for other purposes.

"San Francisco and Sacramento have such building, but each would want one at the next session in the event that the Governor signed the bill. This would have resulted in the expenditure of a large sum and it probably was on that ground that Los Angeles does not get the proposed building.

KILLING JUSTIFIED.

"The failure of the County Division bill to become a law seems fortunate. It practically made possible the secession of any portion of the county. Los Angeles county, for instance, could have been cut to pieces and, under the bill's provisions, the communities along the coast could have formed a separate county government, depriving the present incorporation of a seacoast.

"Another fortunate thing was the killing of the bill providing for eminent domain in connection with water storage. This bill would have permitted condemnation by cities or counties of water stored within their boundaries. They would be required to pay for the water used. Large cities may obtain their water supply in other counties and their resources would be cut off. The bill was unjust and should not even have had the Governor."

NORMAL SCHOOL BILL.

"I think it unfortunate that the bill providing for the sale of the present Los Angeles Normal School site and design was defeated. It was proper by the trustees, and seemed to have many good points. The proposition was to sell the present property for $100,000 or $150,000, or maybe more, and purchase another site, conveniently located and better suited to the needs of the school.

"The objections to the site now in use is that it is difficult of access, the roof of the assembly-room floor being seventy-five feet above the street level at Ninth and Olive streets, an altitude that is reached by pupils only by a long climb uphill and upstairs.

"The buildings are antiquated, too, having been erected in 1884, and not being provided with proper plumbing, heating or ventilating systems. They are not modern in any way, and are unsightly. A future bill should have better fortune.

LOSS MAY BE COSTLY.

"A seemingly inconsequential but important bill that failed to pass was that for the appropriation of $5000 by the State to assist communities like Redondo and Long Beach in fighting suits filed against them by owners of lands on road-oiling machinery. These suits for infringement are in the United States courts, and if not successfully defended are likely to result in heavy expense to counties where oiling is practiced to any great extent, through the necessity of paying high royalties to persons who claim ownership of patents.

"Had this bill passed, the Attorney-General of the State would have been authorized to assist in the defense of suits. It was killed because of a question raised as to the right of the State to interfere in the matter.

"Protests from the North were responsible to a great extent for the defeat of the bill that provided for the payment of commissions to real estate agents upon oral agreements. It was said by the northern members that their people did not see the need of such proposed legislation. They said that in that section had no difficulty in getting patrons to sign agreements for the payment of commissions, and that agents in the South would organize among themselves and insist upon the signing of such documents as would have no need of the legislation requested."

HENRY JAMES HERE.

Famous Novelist, Alone, Slips Quietly Into Apartments at the Van Nuys.

Henry James, the eminent novelist and critic is at present in Los Angeles, making this city his headquarters for a brief tour through Southern California.

Mr. James, who gives his home address as London, came on the Southern Pacific Overland from the South, and went immediately to the Van Nuys.

He is unaccompanied, and has been spending his time very quietly about the city. He is unostentatious, a keen observer of men and things, and made much of his time out of doors. He retired very early last night.

Mr. James has been in the United States for about two months. His present trip is for the general pleasure of travel, sightseeing and rest.

HF THE MARK OF GOOD CLOTHES KNOW US FOR BEST VALUES

You haven't got the face to find fault with our new Spring Hats, for every new shape is here in derby, straw and soft hats.

Both stores are right up to the minute on Hat styles---nobby shapes for the young man, and sedate styles for his elders.

Same thing can be said about clothing---a square deal for all.

Harris & Frank
LONDON CLOTHING CO.
LEADING CLOTHIERS
TWO STORES
117 to 123 North Spring
337 to 341 South Spring

Spring Shoes
For Children

The styles in child's shoes are very fetching this spring. Graceful and comfortable lasts in pretty browns and blacks, high shoes and oxfords.

One of the new oxfords is made of handsome shade of brown vici kid, three large buttons, $1.75 and $2.00—according to size.

C. M. Staub Shoe Co.
285 South Broadway.

MUSIC AND MUSICIANS.

Workingmen's Benefit—Ellery's.

Tonight, at the Mason Operahouse, the Ellery Band will give a benefit concert for the workingmen who lost their tools in Santa Monica Bay during the recent storm. A number of prominent citizens are among the boxholders, and in addition to the music there will be a number of short talks.

Included in the Ellery programme are the overture to "William Tell," selections from "La Bohème," Liszt's "Second Rhapsody," Chopin's "Funeral March" and the "Lucia" sextette.

The Ellery organization will play at the new Venice all next season, instead of at the Chutes.

Conried Sales.

Today is the last day of seat sales for the season tickets of the Metropolitan Opera Company.

Single seats for "Parsifal" and "Lucia" will be on sale Monday morning at the usual place—the Union Pacific ticket office.

Never Missed It.

J. B. Breen and wife, living near Hall's Station, drove to St. Joe yesterday with a light wagon to sell some butter and eggs. They put their fourteen-months-old baby in the back, and when they reached the store in St. Joe they discovered it was gone. They drove back over the road and found it sitting by the roadside, in the suburbs, playing with a tin can. The child had fallen out, and the parents hadn't noticed it.—[Atchison Globe.

The difference between Ghirardelli's Ground Chocolate and other cocoa preparations is that of food value as well as flavor. In fact, there is enough difference to put Ghirardelli's in a class by itself.

Delicious for cakes and pastry.

J. W. Robinson Company
Boston Dry Goods Store
235-237-239 So. Broadway

Expansion Sale

All Butterick Patterns reduced. None above twenty cents now. We are Los Angeles agents for all Butterick publications as well as the patterns.

Men's Furnishings Way Under Value

Real savings on furnishings of the sort fastidious men buy for themselves, not the sorts made up for sale purposes. Everything offered here is from our own regular stocks—and exceptionally good values at the higher prices quoted below.

75c Underwear . . 45c
Men's 75c balbriggan shirts and drawers—double seated drawers, pearl buttons; 45c each.

$1.50 Pajamas 95c
Men's $1.50 madras Pajamas in light and dark colors, 95c.

$1.50 Soft Shirts . . 95c
Men's plain and plaited bosom negligee shirts of excellent madras cloths and Garner's percales; cuffs detached; 95c; big $1.50 values.

50c Suspenders 25c
Men's 50c suspenders with gilt buckles and glove kid ends, 25c.

75c Night Shirts 45c
Men's night shirts of excellent muslin; cut extra long and full; some plain white and some attractively trimmed in colors; 45c; sold nearly everywhere at 75c

J. W. Robinson Company
Boston Dry Goods Store

CHINA FIREPROOF RAMIKINS
We have a good many decorated patterns to choose from, as well as the white. Just the thing for Creamed Oysters, Sweetbreads, and Mushrooms, and many other dainty dishes which go to make up a good dinner.
H. F. VOLLMER & CO.
On Broadway, Corner Third

KODAKS
Photo Supplies
Artists' Materials
Picture Framing
Developing
Printing and
Enlarging
HOWLAND & CO.
Phones 211
213 S. Broadway

Grape phosphate is a good thirst quencher. We make it from the pure grape juice — 5c. Served at the "Innovation."

Saturday Special
A Complete Manicure Set for Only..... 10c

Consisting of one box of rose nail powder, one piece toilet pumice, one orange wood stick, six cloth center bands, all packed in a neat little box. This makes a handy, compact manicure set for anyone. Only 10c.

Be sure you get the right store—352 South Spring. We have no branch stores.

Phone or mail orders carefully filled.
Home Phone Ex. 491
Sunset Main 491
Off & Vaughn Drug Co.
S. F. BOTHWELL, Pres.
H. M. NEWLON, Sec'y.

Full Set Teeth $3.00
Fit Guaranteed
The kind others ask $4.00 and $8.00 for

For a short time only we will cut our prices in dentistry.
FULL SET TEETH
CROWNS
BRIDGE WORK
$3.00
FILLINGS 50c and up
Free
EXTRACTING
CLEANING
EXAMINATION
Open 8 to 8
Sunday Forenoon
HUTCHASON DENTAL CO.
430½ South Broadway

Coulter Dry Goods Co.
315-317-319-321-325 S. Broadway. Sole Los Angeles agents for the famous "Grandmother" and "Moneybak" Silks

50c Ribbon 35c
At 35c a yard: 4½-inch satin brocade ribbon, in seven popular shades, fleur de lis design; 5 inch soft French taffeta in dark, medium and light colors; and 4½ inch taffeta, showing white embroidered dots on colored grounds. 50c values.

$2 Gloves $1.50

$2, 2 and 3-clasp Glace and Suede French-made gloves, all sizes, in black, white, mode, gray and champagne shades, today only, $1.50 a pair.

Handkerchiefs
15c each, or 75c for a half dozen unlaundered Irish linen, initialed handkerchiefs, hand embroidered corners; actual 20c values.

35c handkerchiefs of Shamrock linen, special at 20c each, or $2.25 a dozen.

Men's Wants

Are worthily filled in our Men's Furnishing Department, and at a gratifying saving in price, too. For example, today:
Men's good heavy muslin, silk trimmed night shirts, liberally long; some with military collars; 50c.
Of fine cambric or Wamsutta muslin, silk trimmed fronts, $1.00.
Of madras, sateen or mercerized materials; white, tan, blue and other colors; $1.50.
Men's Pajamas, in sateen, mercerized madras or outing flannel; $1.50 to $3.50.
Men's fast black half hose; regularly 25c; Saturday, special, 3 pairs for 50c.
Three pairs of fast colored black, tan or navy half hose for 50c.
Fancy half hose; elsewhere 75c; we sell at 50c. Regular 50c qualities, here at 3 pairs for $1.

Belt Bargains
Black, white and colored silk belts in odd sizes, made in tailored and crush styles, and ornamented with fancy metal buckles, at 25c for choice, though none of their duplicates sold for less than 50c, 75c and $1.00 each.

Stocks and Turnovers

Just the thing for wearing with summer shirt waists; stocks embroidered in white and colored designs on white linen, mercerized pique and lawns; collars in buttonhole and hemstitched effects for inserting ribbons; 25c and 50c values, at 15c for choice.

Mme. Ruppert's Face Bleach
Mme. Ruppert's Face Bleach has for many years had a place on the toilet table of fashionable women. It is harmless, has no coloring, no sediment and cannot be detected. It removes discolorations, wrinkles and the lines of care from the face, making the skin clear and radiant. At the Toilet Counter.

On Monday will appear details of our Annual Dollar Sale of Dress Goods. Every class of fabrics, and values up to $2 will be represented, in black, colors and evening shades, at $1 a yard. See Window display.

KOMEL
"The drink that made Milwaukee jealous."

FURNITURE, Carpets, Draperies.
LYON-McKINNEY-SMITH CO.
622 South Broadway, at Seventh

A little heat—or a great deal of heat—just at the time and place you want it—will be possible if you have a Barler's Ideal Oil Heater. Odorless, smokeless—economical and clean. Call and inspect our very complete line. CASS & SHURR STOVE CO., 314 S. Spring.

H. JEVNE CO.
Jevne's Confectionery
Why do so many people carry home a box of Jevne's candy Saturday? Because it's the candy the folks at home enjoy most, the candy anyone delights most to receive as a gift. Caramels, Taffy, Chocolate Bonbons, Cream Bonbons, Cream Wafers, Salted Nuts, and every other kind of a good candy. You'll like the Jevne prices as well as the Jevne candies.
SMOKE JEVNE'S FINE CIGARS
208-210 S. Spring St.—Wilcox Building

THE CLUB Goes with you

GOLDEN STATE LIMITED

Lower berths in the Standard and Observation Sleeping cars are equipped with individual lights, which can be turned on or off at pleasure.

Leaves Daily at 12:01 P. M. for Chicago and St. Louis

The train for travelers who want the best. Inquire of G. A. PARKYNS, A. G. F. & P. A., Southern Pacific, 261 South Spring Street or any Southern Pacific Agent.

Sole Agents for the famous "Reynier" Kid Gloves DE Officially appointed agents for C. J. Bonnet & Co.'s Black Silks

Ville de Paris
A. FUSENOT CO. . . 221-223 S. BROADWAY

EXCELLENT VALUES IN SPRING HOSIERY

None but the thoroughly dependable kinds of hosiery are sold at the "Ville." Every pair is new, clean, fresh stock, just from the mills—no job lots nor second grades. The following are particularly good values:

AT 25c—Ladies' plain black or tan hosiery, or black with white foot. Absolutely fast color and real maco cotton.

AT 40c—Ladies' black lace lisle hosiery in new all over patterns. Excellent wearing quality.

AT 25c to $1.00—The popular tan and champagne colored hosiery in plain, lace and embroidered effects. Splendid value at every price.

Reynier Kid Gloves
The glove of all gloves for style, quality and satisfaction. We make a special feature of these gloves because they will unquestionably wear longer and hold their freshness better than any other make of kid gloves. The new Spring styles, $1.65 to $2.25.

Mail Orders Carefully Filled

THE
Tourist Service
Between the
Pacific Coast and Chicago
VIA
Union-Southern Pacific Scenic Lines

Present advantages not to be surpassed.
Rates somewhat lower than in Pullman Standard Cars.
Excursions leave Los Angeles daily.

For rates, reservations, etc., call on or address
G. A. PARKYNS, A. G. F. & P. A., Southern Pacific, 261 South Spring Street, Los Angeles.
G. F. HERR, D. P. A., Union Pacific, 250 South Spring Street, Los Angeles.
Or any Southern Pacific Agent.

Energy Pudding
Well fed, well housed, well dressed, that's a cinch. So is an **ENERGY** pudding, exquisite nutty flavor: a splendid dessert for children.

Saturday Specials

Hothouse Cucumbers
Broad Beans
Mexican Squash
Cranberries
Japanese Persimmons
Eastern Cider

Lots more to please at sight—come and see.

Ludwig & Mathews
PHONES 550 MOTT MARKET

Public Advertising.

Notice of Public Work.

Public notice is hereby given that on Monday, the 27th day of February, A. D. 1905, the Council of the City of Los Angeles, did, at its meeting on said day, adopt an Ordinance of Intention, Numbered 10,623 (New Series,) to have the following work done, to wit:

Section 1. That it is the intention of the City Council of the City of Los Angeles to close up, vacate and abandon, for street purposes, those certain portions of

ECHO STREET,

a public street of the City of Los Angeles, between Avenue Fifty-nine and Avenue Sixty-one, described as follows, to wit:

Beginning at the most southerly corner of lot 12, block 52, of Ralph Rogers Subdivision of a part of the Garvanza Tract, as per map recorded in Book 12 at page 61, Miscellaneous Records of Los Angeles County; thence southeasterly along the prolongation of the westerly line of said lot 13 a distance of ten feet to a point; thence northeasterly and parallel with the southeasterly line of block 53 to a point in the southeasterly prolongation of the easterly line of lot 24, said block 52; thence northwesterly in a direct line to the most easterly corner of said lot 24, block 52; thence southwesterly in a direct line to the point of beginning;

Also, beginning at the most easterly corner of lot 1, block 51 of Ralph Rogers Subdivision, as hereinbefore mentioned; thence southerly along a line joining said point of beginning and the most northerly corner of lot A of Dr. Yoakum's Replat of part of block 54 of Ralph Rogers Subdivision of part of the Garvanza Tract, as per map recorded in Book 5 of Maps, at page 89, Records of Los Angeles County; to a point which is distant 10 feet southeasterly, measured at right angles, from the southerly line of said lot 1, block 51; thence southwesterly and parallel with the southerly line of said block 51 to a point in the southeasterly prolongation of the westerly line of lot 4, said block 51; thence northwesterly in a direct line to the most southerly corner of said lot 4; thence northeasterly in a direct line to the point of beginning;

Also, beginning at the most westerly corner of lot 12, block 53 of Ralph Rogers Subdivision, as hereinbefore mentioned; thence southwesterly along the prolongation of the northerly line of said lot 12 a distance of 15 feet to a point; thence northwesterly and parallel with the northerly prolongation of the westerly line of said lot 12, a distance of 10 feet to a point; thence northeasterly and parallel with the northerly line of said block 53 to a point in the northerly prolongation of the easterly line of lot 1, said block 53; thence southeasterly in a direct line to the most northerly corner of said lot 1; thence southwesterly in a direct line to the point of beginning;

Also, beginning at the most northerly corner of lot A of Dr. Yoakum's Replat of part of block 54 of Ralph Rogers Subdivision of a part of the Garvanza Tract, as hereinbefore mentioned; thence northerly along the prolongation of the easterly line of said lot A, 10 feet to a point; thence southwesterly and parallel with the northerly line of block 54 of Ralph Rogers Subdivision, as hereinbefore mentioned, to a point in the northerly prolongation of the westerly line of lot 10, said block 54; thence southeasterly in a direct line to the most westerly corner of said lot 10; thence northeasterly in a direct line to the point of beginning.

Sec. 2. That the exterior boundaries of the district of land to be affected by said work or improvement are hereby specified and declared to be as follows, to wit:

Beginning at the most southerly corner of lot 12, block 52 of Ralph Rogers Subdivision of a part of Garvanza Tract, as hereinbefore mentioned; thence northwesterly in a direct line to the most westerly corner of said lot 12; thence northeasterly in a direct line and parallel with the northwesterly line of Echo street to a point in the southwesterly line of Avenue Sixty-one; thence southeasterly in a direct line to the most easterly corner of lot 1, block 51, said Subdivision; thence southerly in a direct line to the most northerly corner of lot A of Dr. Yoakum's Replat, as hereinbefore mentioned; thence southeasterly along the easterly line of said Dr. Yoakum's Replat to the most easterly corner of lot 1, said Replat; thence southwesterly in a direct line to the most southerly corner of lot 11, block 52, said Ralph Rogers Subdivision; thence westerly along the southwesterly line of said lot 11 and lot 12, said block 52, to the most westerly corner of said lot 12; thence westerly in a direct line to the point of beginning; excepting therefrom so much of said land which is now a part of any public street or alley.

Reference is hereby made to said Ordinance of Intention for further particulars.

JAMES HANLEY, Street Superintendent.
By C. ROY McKEON, Deputy. 3-20-29 10t

Notice of Street Work.

Public notice is hereby given that on Monday, the 27th day of February, A. D. 1905, the Council of the City of Los Angeles, did, at its meeting on said day, adopt an Ordinance of Intention, Numbered 10,607 (New Series,) to have the following work done, to wit:

That a public sewer be constructed in said city along

FIFTH STREET

from the public sewer manhole constructed in the intersection of Fifth street and Hill street to a point distant 20 feet southeasterly from the east line of Grand avenue and across all intersections of streets, together with two (2) manholes and one (1) flushtank, all to be connected with said sewer.

Said sewer is to be constructed of vitrified, salt-glazed pipe eight (8) inches in internal diameter.

Each of said manholes is to be constructed of brick and mortar and is to have a concrete bottom and an iron cover and is to be circular in horizontal section with an internal diameter of four (4) feet.

One (1) of said manholes is to have an internal height of sixteen (16) feet and one (1) of said manholes is to have an internal height of twenty-one (21) feet.

Said flushtank is to be constructed of brick and mortar and is to have a concrete bottom and an iron cover and is to be circular in horizontal section with an internal diameter of five (5) feet and is to have a capacity of three hundred (300) gallons.

All of which improvement is to be constructed in accordance with the plans and profile therefor on file in the office of the City Engineer of the City of Los Angeles and specifications therefor on file in the office of the City Clerk of the City of Los Angeles, said specifications being entitled "Specifications for the construction of a sewer along Fifth street between Hill street and Grand avenue in the City of Los Angeles."

Sec. 2. That said contemplated work of improvement is, in the opinion of said Council, of more than local and ordinary public benefit, and they hereby declare that the exterior boundaries of the district to be benefited by said improvement and to be assessed to pay the cost and expense of said improvement shall be as follows:

Beginning at the point of intersection of the north line of Fifth street as it now exists with the west line of Hill street; thence northeasterly along said west line of Hill street 85 feet to a point; thence northwesterly at right angles to said west line of Hill street 125 feet to a point; thence northeasterly parallel to said west line of Hill street 25 feet to a point; thence northwesterly parallel to the north line of Fifth street to a point in the east line of Olive street; thence westerly in a direct line to the most easterly corner of lot 1, block 107, of the Bellevue Terrace Tract, as per map of said tract recorded in Book 1, page 462, and in Book 2, page 585, Miscellaneous Records of Los Angeles County; thence northwesterly in a direct line to the most northerly corner of lot 11 of said block 107; thence southwesterly in a direct line to the most westerly corner of lot 20, block 101 of said Bellevue Terrace Tract; thence southeasterly in a direct line to the most southerly corner of lot 10 of said block 101; thence southeasterly in a direct line to a point in the east line of Olive street, said point being distant 134 feet southwesterly from the center line of Fifth street; thence southeasterly, parallel to said center line of Fifth street to a point in the west line of Hill street; thence northeasterly in a direct line to the point of beginning.

Excepting therefrom any portion of any public street or alley which may be included within the above-described district.

Reference is hereby made to said Ordinance of Intention for further particulars.

JAMES HANLEY, Street Superintendent.
By C. ROY McKEON, Deputy. 3-20-25 5t

ORDINANCE NO. 10,713.

[New Series]

An Ordinance declaring the intention of the Mayor and Council of the City of Los Angeles to establish the grade of Eleventh street, from Western avenue to the west line of the Country Club Heights, as recorded in Book 6 of Maps, at page 56, Records of Los Angeles County.

The Mayor and Council of the City of Los Angeles do ordain as follows:

Section 1. That it is the intention of the Council of the City of Los Angeles to establish the grade of

ELEVENTH STREET,

from Western avenue to the west line of the Country Club Heights, as recorded in Book 6 of Maps, at page 56, Records of Los Angeles County, as follows:

At the intersection with Western avenue the grade shall be 170.00 at the northwest corner and 169.00 at the southwest corner.

At the intersection with Manhattan Place the grade shall be 168.50 at the northeast corner, 168.00 at the southeast corner, 167.75 at the southwest corner and 168.25 at the northwest corner.

At the intersection with St. Andrews Place the grade shall be 166.75 at the southeast corner, 167.25 at the northeast corner, 167.00 at the northwest corner and 166.50 at the southwest corner.

At the intersection with Gramercy Place the grade shall be 166.00 at the northeast corner, 165.50 at the southeast corner, 165.25 at the southwest corner and 165.75 at the northwest corner.

At the intersection with said west line of the Country Club Heights the grade shall be 164.00 on the south side and 164.50 on the north side.

And at all points between said designated points the grade shall be established so as to conform to a straight line drawn between said designated points.

Elevations are in feet and above a plane which is 255 feet below City datum plane.

Sec. 2. The City Clerk shall certify to the passage of this Ordinance and shall cause the same to be published for ten days in the Los Angeles Daily Times, and thereupon and thereafter it shall take effect and be in force.

I hereby certify that the foregoing Ordinance was adopted by the Council of the City of Los Angeles at its meeting of March 13, 1905.

H. J. LELANDE, City Clerk.

Approved this 16th day of March, 1905.
OWEN McALEER, Mayor.
3-20-29 10t

Public Advertising.

ORDINANCE NO. 10,714.

[New Series]

An Ordinance declaring the intention of the Mayor and Council of the City of Los Angeles to establish the grade of Tenth street, from Western avenue to the west line of the Country Club Heights, as recorded in Book 6 of Maps, at page 56, Records of Los Angeles County.

The Mayor and Council of the City of Los Angeles do ordain as follows:

Section 1. That it is the intention of the Council of the City of Los Angeles to establish the grade of

TENTH STREET,

from Western avenue to the west line of the Country Club Heights, as recorded in Book 6 of Maps, at page 56, Records of Los Angeles County, as follows:

At the intersection with Western avenue the grade shall be 188.00 at the northwest corner and 187.00 at the southwest corner.

At the intersection with Manhattan Place the grade shall be 184.50 at the southeast corner, 185.00 at the northeast and northwest corners and 184.50 at the southwest corner.

At the intersection with St. Andrews Place the grade shall be 186.50 at the southeast corner, 187.00 at the northeast corner, 187.50 at the northwest corner and 187.00 at the southwest corner.

At a point on the south side 45.65 feet west of the southwest corner of St. Andrews Place the grade shall be 189.54 and 189.56 at a point on the north side opposite thereto.

At a point on the south side 65.65 feet west of the southwest corner of St. Andrews Place the grade shall be 190.52 and 190.50 at a point on the north side opposite thereto.

At a point on the south side 85.65 feet west of the southwest corner of St. Andrews Place the grade shall be 191.29 and 191.50 at a point on the north side opposite thereto.

At a point on the south side 105.65 feet west of the southwest corner of St. Andrews Place the grade shall be 191.90 and 192.12 at a point on the north side opposite thereto.

At a point on the south side 125.65 feet west of the southwest corner of St. Andrews Place the grade shall be 192.10 and 192.34 at a point on the north side opposite thereto.

At a point on the south side 145.65 feet west of the southwest corner of St. Andrews Place the grade shall be 192.48 and 192.70 at a point on the north side opposite thereto.

At a point on the south side 165.65 feet west of the southwest corner of St. Andrews Place the grade shall be 192.54 and 192.73 at a point on the north side opposite thereto.

At a point on the south side 185.65 feet west of the southwest corner of St. Andrews Place the grade shall be 192.42 and 192.53 at a point on the north side opposite thereto.

At a point on the south side 205.65 feet west of the southwest corner of St. Andrews Place the grade shall be 192.06 and 192.23 at a point on the north side opposite thereto.

At the intersection with Gramercy Place the grade shall be 191.00 at the southeast and southwest corners and 191.25 at the northeast and northwest corners.

At the intersection with said west line of the Country Club Heights the grade shall be 188.50 on the south side and 189.00 on the north side.

And at all points between said designated points the grade shall be established so as to conform to a straight line drawn between said designated points.

Elevations are in feet and above a plane which is 255 feet below City datum plane.

Sec. 2. The City Clerk shall certify to the passage of this Ordinance and shall cause the same to be published for ten days in the Los Angeles Daily Times, and thereupon and thereafter it shall take effect and be in force.

I hereby certify that the foregoing Ordinance was adopted by the Council of the City of Los Angeles at its meeting of March 13, 1905.

H. J. LELANDE, City Clerk.

Approved this 16th day of March, 1905.
OWEN McALEER, Mayor.
3-20-29 10t

ORDINANCE NO. 10,715.

[New Series]

An Ordinance declaring the intention of the Mayor and Council of the City of Los Angeles to establish the grade of Kearney street, from Pleasant avenue to Echandia street.

The Mayor and Council of the City of Los Angeles do ordain as follows:

Section 1. That it is the intention of the Council of the City of Los Angeles to establish the grade of

KEARNEY STREET,

from Pleasant avenue to Echandia street, as follows:

At the intersection with Pleasant avenue the grade shall be 313.50 at the northeast corner and 313.80 at the southeast corner, as now established on Pleasant avenue.

At the intersection with Pennsylvania avenue the grade shall be 336.50 at the northwest corner, 334.50 at the southwest corner, 336.00 at the southeast corner and 338.00 at the northeast corner, as now established on Pennsylvania avenue.

At points 40 feet east of the east line of Pennsylvania avenue the grade shall be 339.20 on the south side and 360.50 on the north side.

At points 60 feet east of the east line of Pennsylvania avenue the grade shall be 360.45 on the south side and 361.37 on the north side.

At points 80 feet east of the east line of Pennsylvania avenue the grade shall be 361.02 on the south side and 362.27 on the north side.

At points 100 feet east of the east line of Pennsylvania avenue the grade shall be 360.85 on the south side and 362.02 on the north side.

At points 120 feet east of the east line of Pennsylvania avenue the grade shall be 360.06 on the south side and 361.10 on the north side.

At points 140 feet east of the east line of Pennsylvania avenue the grade shall be 358.53 on the south side and 359.53 on the north side.

At points 160 feet east of the east line of Pennsylvania avenue the grade shall be 356.33 on the south side and 357.29 on the north side.

At the intersection with Warren street the grade shall be 349.00 at the northwest corner, 348.00 at the southwest corner, 348.00 at the northeast corner and 347.00 at the southeast corner.

At points 120 feet east of the east line of Warren street the grade shall be 337.00 on the south side and 338.00 on the north side.

At the intersection of the west line of Echandia street with the south line of Kearney street the grade shall be 332.60, as now established on Echandia street.

At the intersection of the south line of Brooklyn avenue with the north line of Kearney street the grade shall be 333.33.

And at all points between said designated points the grade shall be established so as to conform to a straight line drawn between said designated points.

Elevations are in feet and above a plane which is 255 feet below City datum plane.

Sec. 2. The City Clerk shall certify to the passage of this Ordinance and shall cause the same to be published for ten days in the Los Angeles Daily Times, and thereupon and thereafter it shall take effect and be in force.

I hereby certify that the foregoing Ordinance was adopted by the Council of the City of Los Angeles at its meeting of March 13, 1905.

H. J. LELANDE, City Clerk.

Approved this 16th day of March, 1905.
OWEN McALEER, Mayor.
3-20-29 10t

ORDINANCE NO. 10,705.

[New Series.]

An Ordinance declaring the intention of the Mayor and Council of the City of Los Angeles to establish the grade of Fifth street, from Lorena street to Indiana street.

The Mayor and Council of the City of Los Angeles do ordain as follows:

Section 1. That it is the intention of the Council of the City of Los Angeles to establish the grade of

FIFTH STREET

from Lorena street to Indiana street, as follows:

At the intersection with Lorena street the grade shall be 311.50 at the northeast corner and 311.30 at the southeast corner.

At the intersection with Estudillo avenue the grade shall be 302.80 at the northwest corner, 302.20 at the southwest corner, 301.70 at the southeast corner and 302.30 at the northeast corner.

At the intersection with Indiana street the grade shall be 291.00 at the northwest corner and 290.00 at the southwest corner.

And at all points between said designated points the grade shall be established so as to conform to a straight line drawn between said designated points.

Elevations are in feet and above a plane which is 255 feet below City datum plane.

Sec. 2. The City Clerk shall certify to the passage of this Ordinance and shall cause the same to be published for ten days in the Los Angeles Daily Times, and thereupon and thereafter it shall take effect and be in force.

I hereby certify that the foregoing Ordinance was adopted by the Council of the City of Los Angeles at its meeting of March 13, 1905.

H. J. LELANDE, City Clerk.

Approved this 16th day of March, 1905.
OWEN McALEER, Mayor.
3-20-29 10t

ORDINANCE NO. 10,709.

[New Series.]

An Ordinance declaring the intention of the Mayor and Council of the City of Los Angeles to establish the grade of Gail street, from South Park avenue to Griffith avenue.

The Mayor and Council of the City of Los Angeles do ordain as follows:

Section 1. That it is the intention of the Council of the City of Los Angeles to establish the grade of

GAIL STREET

from South Park avenue to Griffith avenue, as follows:

At the intersection with South Park avenue the grade shall be 191.90 at the northeast corner and 191.80 at the southeast corner.

At the intersection with Griffith avenue the grade shall be 192.98 at the northwest corner and 193.70 at the southwest corner.

And at all points between said designated points the grade shall be established so as to conform to a straight line drawn between said designated points.

Elevations are in feet and above a plane which is 255 feet below City datum plane.

Sec. 2. The City Clerk shall certify to the passage of this Ordinance and shall cause the same to be published for ten days in the Los Angeles Daily Times, and thereupon and thereafter it shall take effect and be in force.

I hereby certify that the foregoing Ordinance was adopted by the Council of the City of Los Angeles at its meeting of March 13, 1905.

H. J. LELANDE, City Clerk.

Approved this 16th day of March, 1905.
OWEN McALEER, Mayor.
3-20-29 10t

Public Advertising.

ORDINANCE NO. 10,717.

[New Series]

An Ordinance declaring the intention of the Mayor and Council of the City of Los Angeles to establish the grade of Normandie avenue, from San Marino street to Ninth street.

The Mayor and Council of the City of Los Angeles do ordain as follows:

Section 1. That it is the intention of the Council of the City of Los Angeles to establish the grade of

NORMANDIE AVENUE,

from San Marino street to Ninth street, as follows:

At the intersection with San Marino street the grade shall be 207.72 at the northwest corner and 207.45 at the northeast corner.

At points 80 feet north of the north line of San Marino street the grade shall be 212.36 on the west side and 212.22 on the east side.

At points 100 feet north of the north line of San Marino street the grade shall be 213.35 on the west side and 213.24 on the east side.

At points 120 feet north of the north line of San Marino street the grade shall be 213.98 on the west side and 213.91 on the east side.

At points 140 feet north of the north line of San Marino street the grade shall be 214.37 on the west side and 214.23 on the east side.

At points 160 feet north of the north line of San Marino street the grade shall be 214.21 on both sides.

At points 180 feet north of the north line of San Marino street the grade shall be 213.79 on the west side and 213.63 on the east side.

At points 200 feet north of the north line of San Marino street the grade shall be 213.02 on the west side and 212.70 on the east side.

At points 220 feet north of the north line of San Marino street the grade shall be 211.33 on the west side and 212.00 on the east side.

At points 240 feet north of the north line of San Marino street the grade shall be 210.47 on the west side and 210.00 on the east side.

At the intersection with Ninth street the grade shall be 192.00 at the southwest corner and 192.50 at the southeast corner.

And at all points between said designated points the grade shall be established so as to conform to a straight line drawn between said designated points.

Elevations are in feet and above a plane which is 255 feet below City datum plane.

Sec. 2. The City Clerk shall certify to the passage of this Ordinance and shall cause the same to be published for ten days in the Los Angeles Daily Times, and thereupon and thereafter it shall take effect and be in force.

I hereby certify that the foregoing Ordinance was adopted by the Council of the City of Los Angeles at its meeting of March 13, 1905.

H. J. LELANDE, City Clerk.

Approved this 16th day of March, 1905.
OWEN McALEER, Mayor.
3-20-29 10t

ORDINANCE NO. 10,683.

[New Series]

An Ordinance declaring the intention of the Mayor and Council of the City of Los Angeles to establish the grade of Vernon avenue, from Main street to the West City Boundary Line.

The Mayor and Council of the City of Los Angeles do ordain as follows:

Section 1. That it is the intention of the Council of the City of Los Angeles to establish the grade of

VERNON AVENUE,

from Main street to the West City Boundary Line, as follows:

At the intersection with Main street the grade shall be 167.75 at the northwest corner and 167.50 at the southwest corner, as now established.

At the intersection with Moneta avenue the grade shall be 163.00 at the northeast and northwest corners and 162.80 at the southeast and southwest corners, as now established on Moneta avenue.

At the intersection with Grand avenue the grade shall be 164.00 at the northeast corner and 162.80 at a point on the south side opposite thereto.

At the intersection with Figueroa street the grade shall be 162.00 at the northeast and northwest corners as now established on Figueroa street and 161.80 at the southeast and southwest corners.

At the intersection with the West City Boundary Line the grade shall be 163.00 on the north side and 162.80 on the south side.

And at all points between said designated points the grade shall be established so as to conform to a straight line drawn between said designated points.

Elevations are in feet and above a plane which is 255 feet below City datum plane.

Sec. 2. The City Clerk shall certify to the passage of this Ordinance and shall cause the same to be published for ten days in the Los Angeles Daily Times and thereupon and thereafter it shall take effect and be in force.

I hereby certify that the foregoing Ordinance was adopted by the Council of the City of Los Angeles at its meeting of March 13, 1905.

H. J. LELANDE, City Clerk.

Approved this 16th day of March, 1905.
OWEN McALEER, Mayor.
3-20-29 10t

ORDINANCE NO. 10,689.

[New Series]

An Ordinance declaring the intention of the Mayor and Council of the City of Los Angeles to establish the grade of Staunton avenue, from Vernon avenue to Rubio street.

The Mayor and Council of the City of Los Angeles do ordain as follows:

Section 1. That it is the intention of the Council of the City of Los Angeles to establish the grade of

STAUNTON AVENUE,

from Vernon avenue to Rubio street, as follows:

At the intersection with Vernon avenue the grade shall be 191.95 at the southeast corner and 191.85 at the southwest corner.

At the intersection with Forty-fifth street the grade shall be 190.14 at the northeast corner and 189.84 at the southeast corner.

At the intersection with Forty-sixth street the grade shall be 188.12 at the northeast corner and 187.82 at the southeast corner.

At the intersection with Forty-seventh street the grade shall be 187.00 at the northwest corner, 186.80 at the southwest corner, 186.90 at a point on the east side opposite thereto, 186.53 at the northeast corner and 186.40 at the southeast corner.

At the intersection with Rubio street the grade shall be 185.50 at the northwest corner and 185.70 at the northeast corner.

And at all points between said designated points the grade shall be established so as to conform to a straight line drawn between said designated points.

Elevations are in feet and above a plane which is 255 feet below City datum plane.

Sec. 2. The City Clerk shall certify to the passage of this Ordinance and shall cause the same to be published for ten days in the Los Angeles Daily Times, and thereupon and thereafter it shall take effect and be in force.

I hereby certify that the foregoing Ordinance was adopted by the Council of the City of Los Angeles at its meeting of March 13, 1905.

H. J. LELANDE, City Clerk.

Approved this 16th day of March, 1905.
OWEN McALEER, Mayor.
3-20-29 10t

ORDINANCE NO. 10,711.

[New Series.]

An Ordinance declaring the intention of the Mayor and Council of the City of Los Angeles to establish the grade of Defiance street, from San Pedro street to Griffith avenue.

The Mayor and Council of the City of Los Angeles do ordain as follows:

Section 1. That it is the intention of the Council of the City of Los Angeles to establish the grade of

DEFIANCE STREET

from San Pedro street to Griffith avenue, as follows:

At the intersection with San Pedro street the grade shall be 186.77 at the northeast corner and 186.40 at the southeast corner.

At the intersection with Mettler street the grade shall be 188.36 at the northwest corner and 188.46 at the northeast corner.

At the intersection with South Park avenue the grade shall be 189.34 at the northwest corner, 189.16 at the southwest corner, 189.21 at the southeast corner and 189.41 at the northeast corner.

At the intersection with Griffith avenue the grade shall be 191.20 at the angle on the north side and 191.00 at the angle on the south side.

And at all points between said designated points the grade shall be established so as to conform to a straight line drawn between said designated points.

Elevations are in feet and above a plane which is 255 feet below City datum plane.

Sec. 2. The City Clerk shall certify to the passage of this Ordinance and shall cause the same to be published for ten days in the Los Angeles Daily Times, and thereupon and thereafter it shall take effect and be in force.

I hereby certify that the foregoing Ordinance was adopted by the Council of the City of Los Angeles at its meeting of March 13, 1905.

H. J. LELANDE, City Clerk.

Approved this 16th day of March, 1905.
OWEN McALEER, Mayor.
3-20-29 10t

ORDINANCE NO. 10,697.

[New Series.]

An Ordinance declaring the intention of the Mayor and Council of the City of Los Angeles to establish the grade of Palomares avenue, from Compton avenue to Nevin avenue.

The Mayor and Council of the City of Los Angeles do ordain as follows:

Section 1. That it is the intention of the Council of the City of Los Angeles to establish the grade of

PALOMARES AVENUE

from Compton avenue to Nevin avenue, as follows:

At the intersection with Compton avenue the grade shall be 208.90 at the northeast corner and 208.72 at the southeast corner.

At the intersection with Nevin avenue the grade shall be 207.96 at the northwest corner and 207.83 at the southwest corner.

And at all points between said designated points the grade shall be established so as to conform to a straight line drawn between said designated points.

Elevations are in feet and above a plane which is 255 feet below City datum plane.

Sec. 2. The City Clerk shall certify to the passage of this Ordinance and shall cause the same to be published for ten days in the Los Angeles Daily Times, and thereupon and thereafter it shall take effect and be in force.

I hereby certify that the foregoing Ordinance was adopted by the Council of the City of Los Angeles at its meeting of March 13, 1905.

H. J. LELANDE, City Clerk.

Approved this 16th day of March, 1905.
OWEN McALEER, Mayor.
3-20-29 10t

Public Advertising.

ORDINANCE NO. 10,679.

[New Series]

An Ordinance declaring the intention of the Mayor and Council of the City of Los Angeles to change and establish the grade of Westlake avenue from First street to Miramar street.

The Mayor and Council of the City of Los Angeles do ordain as follows:

Section 1. That it is the intention of the Council of the City of Los Angeles to change and establish the grade of

WESTLAKE AVENUE,

from First street to Miramar street, as follows:

At the intersection with First street the grade shall be 369.98 at the southwest corner and 373.00 at the southeast corner, as now established on First street.

At a point on the west side 50 feet south of the south line of First street the grade shall be 374.00 and 376.20 at a point on the east side opposite thereto.

At a point on the west side 100 feet south of the south line of First street the grade shall be 378.00 and 378.20 at a point on the east side opposite thereto.

At a point on the west side 150 feet south of the south line of First street the grade shall be 378.00 and 379.50 at a point on the east side opposite thereto.

At a point on the west side 200 feet south of the south line of First street the grade shall be 379.20 and 380.20 at a point on the east side opposite thereto.

At a point on the west side 250 feet south of the south line of First street the grade shall be 380.20 and 380.30 at a point on the east side opposite thereto.

At a point on the west side 300 feet south of the south line of First street the grade shall be 379.40 and 380.20 at a point on the east side opposite thereto.

At a point on the west side 325 feet south of the south line of First street the grade shall be 378.40 and 379.40 at a point on the east side opposite thereto.

At a point on the west side 350 feet south of the south line of First street the grade shall be 377.20 and 378.20 at a point on the east side opposite thereto.

At a point on the west side 375 feet south of the south line of First street the grade shall be 375.50 and 376.50 at a point on the east side opposite thereto.

At a point on the west side 130 feet north of the north line of Valley street the grade shall be 367.52 and 368.52 at a point on the east side opposite thereto.

At a point on the west side 110 feet north of the north line of Valley street the grade shall be 366.05 and 367.05 at a point on the east side opposite thereto.

At a point on the west side 90 feet north of the north line of Valley street the grade shall be 365.01 and 366.01 at a point on the east side opposite thereto.

At a point on the west side 70 feet north of the north line of Valley street the grade shall be 364.40 and 365.40 at a point on the east side opposite thereto.

At the intersection with Valley street the grade shall be 362.00 at the northwest and southwest corners and 364.00 at points on the east side opposite thereto.

At a point on the west side 100 feet south of the south line of Valley street the grade shall be 379.00 and 380.00 at a point on the east side opposite thereto.

At the intersection with Miramar street the grade shall be 291.00 at the northwest corner and 292.00 at the northeast corner, as now established on Miramar street.

And at all points between said designated points the grade shall be established so as to conform to a straight line drawn between said designated points.

Elevations are in feet and above a plane which is 255 feet below City datum plane.

Sec. 2. That the exterior boundaries of the district which is hereby declared to be benefited by said change of grade and to be assessed to pay the benefits, damages and costs thereof are hereby described as follows:

Beginning at the most westerly corner of lot 7, block D, of the Hays Tract, as per map recorded in Book 25, at page 37, Miscellaneous Records of Los Angeles County; thence northeasterly in a direct line and parallel with the westerly line of Westlake avenue to the most northerly corner of lot 1, block B, said Hays Tract; thence southeasterly along the southerly line of First street to the most easterly corner of lot 1, block A, said Hays Tract; thence southerly in a direct line to the most southerly corner of lot 20, said block A; thence westerly along the northerly line of Miramar street to the most westerly corner of said lot 7, block D, of the Hays tract, said point being the point of beginning.

Excepting therefrom any portion of any public street or alley which may be included within the above described district.

Sec. 3. The City Superintendent of Streets shall cause notice of the passage of this Ordinance to be posted in the manner and within the time provided by law.

Sec. 4. The City Clerk shall certify to the passage of this Ordinance and shall cause the same to be published for ten days in the Los Angeles Daily Times and thereupon and thereafter it shall take effect and be in force.

I hereby certify that the foregoing Ordinance was adopted by the Council of the City of Los Angeles at its meeting of March 13, 1905.

H. J. LELANDE, City Clerk.

Approved this 16th day of March, 1905.
OWEN McALEER, Mayor.
3-20-29 10t

ORDINANCE NO. 10,710.

[New Series.]

An Ordinance declaring the intention of the Mayor and Council of the City of Los Angeles to establish the grade of Austin street, from South Park avenue to Griffith avenue.

The Mayor and Council of the City of Los Angeles do ordain as follows:

Section 1. That it is the intention of the Council of the City of Los Angeles to establish the grade of

AUSTIN STREET

from South Park avenue to Griffith avenue, as follows:

At the intersection with South Park avenue the grade shall be 190.72 at the northeast corner and 190.49 at the southeast corner.

At the intersection with Griffith avenue the grade shall be 192.58 at the northwest corner and 192.30 at the southwest corner.

And at all points between said designated points the grade shall be established so as to conform to a straight line drawn between said designated points.

Elevations are in feet and above a plane which is 255 feet below City datum plane.

Sec. 2. The City Clerk shall certify to the passage of this Ordinance and shall cause the same to be published for ten days in the Los Angeles Daily Times, and thereupon and thereafter it shall take effect and be in force.

I hereby certify that the foregoing Ordinance was adopted by the Council of the City of Los Angeles at its meeting of March 13, 1905.

H. J. LELANDE, City Clerk.

Approved this 16th day of March, 1905.
OWEN McALEER, Mayor.
3-20-29 10t

ORDINANCE NO. 10,696.

[New Series.]

An Ordinance declaring the intention of the Mayor and Council of the City of Los Angeles to establish the grade of Valencia street, from Pico street to Sixteenth street.

The Mayor and Council of the City of Los Angeles do ordain as follows:

Section 1. That it is the intention of the Council of the City of Los Angeles to establish the grade of

VALENCIA STREET

from Pico street to Sixteenth street, as follows:

At the intersection with Pico street the grade shall be 219.12 at the southwest corner and 219.24 at the southeast corner, as now established on Pico street.

At the intersection with Fourteenth street the grade shall be 214.00 at the northeast corner and at a point on the west side opposite thereto and 213.50 at the southeast corner and at a point on the west side opposite thereto.

At the intersection with Sixteenth street the grade shall be 211.42 at the northwest corner and 211.72 at the northeast corner.

And at all points between said designated points the grade shall be established so as to conform to a straight line drawn between said designated points.

Elevations are in feet and above a plane which is 255 feet below City datum plane.

Sec. 2. The City Clerk shall certify to the passage of this Ordinance and shall cause the same to be published for ten days in the Los Angeles Daily Times, and thereupon and thereafter it shall take effect and be in force.

I hereby certify that the foregoing Ordinance was adopted by the Council of the City of Los Angeles at its meeting of March 13, 1905.

H. J. LELANDE, City Clerk.

Approved this 16th day of March, 1905.
OWEN McALEER, Mayor.
3-20-29 10t

ORDINANCE NO. 10,684.

[New Series]

An Ordinance declaring the intention of the Mayor and Council of the City of Los Angeles to establish the grade of Thirty-seventh street from Central avenue to Hooper avenue.

The Mayor and Council of the City of Los Angeles do ordain as follows:

Section 1. That it is the intention of the Council of the City of Los Angeles to establish the grade of

THIRTY-SEVENTH STREET,

from Central avenue, to Hooper avenue, as follows:

At the intersection with Central avenue the grade shall be 192.80 at the northeast corner and 192.60 at the southeast corner, as now established on Central avenue.

At the intersection with Naomi avenue the grade shall be 194.00 at the northwest corner, 193.80 at the southwest corner, 194.00 at the southeast corner and 194.20 at the northeast corner.

At the intersection with Hooper avenue the grade shall be 195.80 at the southwest corner and 195.96 at the northwest corner.

And at all points between said designated points the grade shall be established so as to conform to a straight line drawn between said designated points.

Elevations are in feet and above a plane which is 255 feet below City datum plane.

Sec. 2. The City Clerk shall certify to the passage of this Ordinance and shall cause the same to be published for ten days in the Los Angeles Daily Times and thereupon and thereafter it shall take effect and be in force.

I hereby certify that the foregoing Ordinance was adopted by the Council of the City of Los Angeles at its meeting of March 13, 1905.

H. J. LELANDE, City Clerk.

Approved this 16th day of March, 1905.
OWEN McALEER, Mayor.
3-20-29 10t

Public Advertising.

ORDINANCE NO. 10,682.

[New Series.]

An Ordinance declaring the intention of the Mayor and Council of the City of Los Angeles to establish the grade of Hermosa street, from Twenty-first street to Twenty-third street.

The Mayor and Council of the City of Los Angeles do ordain as follows:

Section 1. That it is the intention of the Council of the City of Los Angeles to establish the grade of

HERMOSA STREET,

from Twenty-first street to Twenty-third street, as follows:

At the intersection with Twenty-first street the grade shall be 199.40 at the northwest corner and 199.74 at the northeast corner, as now established, 199.58 at the southwest corner as now established on Twenty-first street, and 199.90 at the southeast corner as now established on Twenty-first street.

At the intersection with Twenty-second street the grade shall be 200.32 at the northwest corner and 200.73 at the southwest corner.

At the intersection with Twenty-third street the grade shall be 201.70 at the northwest corner and 201.70 at a point on the east side opposite thereto.

And at all points between said designated points the grade shall be established so as to conform to a straight line drawn between said designated points.

Elevations are in feet and above a plane which is 255 feet below City datum plane.

Sec. 2. The City Clerk shall certify to the passage of this Ordinance and shall cause the same to be published for ten days in the Los Angeles Daily Times and thereupon and thereafter it shall take effect and be in force.

I hereby certify that the foregoing Ordinance was adopted by the Council of the City of Los Angeles at its meeting of March 13, 1905.

H. J. LELANDE, City Clerk.

Approved this 16th day of March, 1905.
OWEN McALEER, Mayor.
3-20-29 10t

ORDINANCE NO. 10,694.

[New Series]

An Ordinance declaring the intention of the Mayor and Council of the City of Los Angeles to establish the grade of Griffith avenue, from Jefferson street to Defiance street.

The Mayor and Council of the City of Los Angeles do ordain as follows:

Section 1. That it is the intention of the Council of the City of Los Angeles to establish the grade of

GRIFFITH AVENUE,

from Jefferson street to Defiance street, as follows:

At the intersection with Jefferson street the grade shall be 195.68 at the southwest corner and 195.43 at the southeast corner.

At the intersection with Thirty-sixth street the grade shall be 195.38 at the northwest corner and 195.10 at the southwest corner.

At the intersection with Gail street the grade shall be 193.98 at the northwest corner and 193.70 at the southwest corner.

At the intersection with Austin street the grade shall be 192.58 at the northwest corner and 192.30 at the southwest corner.

At the intersection with Defiance street the grade shall be 191.30 at the angle on the west side and 191.00 at the angle on the east side.

And at all points between said designated points the grade shall be established so as to conform to a straight line drawn between said designated points.

Elevations are in feet and above a plane which is 255 feet below City datum plane.

Sec. 2. The City Clerk shall certify to the passage of this Ordinance and shall cause the same to be published for ten days in the Los Angeles Daily Times, and thereupon and thereafter it shall take effect and be in force.

I hereby certify that the foregoing Ordinance was adopted by the Council of the City of Los Angeles at its meeting of March 13, 1905.

H. J. LELANDE, City Clerk.

Approved this 16th day of March, 1905.
OWEN McALEER, Mayor.
3-20-29 10t

ORDINANCE NO. 10,704.

[New Series]

An Ordinance declaring the intention of the Mayor and Council of the City of Los Angeles to establish the grade of Lanfranco street, from Lorena street to Indiana street.

The Mayor and Council of the City of Los Angeles do ordain as follows:

Section 1. That it is the intention of the Council of the City of Los Angeles to establish the grade of

LANFRANCO STREET,

from Lorena street to Indiana street, as follows:

At the intersection with Lorena street the grade shall be 210.80 at the northeast corner and 210.65 at the southeast corner.

At the intersection with Estudillo avenue the grade shall be 300.00 at the northwest and northeast corners and 298.00 at the southwest and southeast corners.

At the intersection with Indiana street the grade shall be 282.00 at the northwest corner and 281.00 at the southwest corner.

And at all points between said designated points the grade shall be established so as to conform to a straight line drawn between said designated points.

Elevations are in feet and above a plane which is 255 feet below City datum plane.

Sec. 2. The City Clerk shall certify to the passage of this Ordinance and shall cause the same to be published for ten days in the Los Angeles Daily Times, and thereupon and thereafter it shall take effect and be in force.

I hereby certify that the foregoing Ordinance was adopted by the Council of the City of Los Angeles at its meeting of March 13, 1905.

H. J. LELANDE, City Clerk.

Approved this 16th day of March, 1905.
OWEN McALEER, Mayor.
3-20-29 10t

ORDINANCE NO. 10,690.

[New Series]

An Ordinance declaring the intention of the Mayor and Council of the City of Los Angeles to establish the grade of South avenue, from Vernon avenue to Rubio street.

The Mayor and Council of the City of Los Angeles do ordain as follows:

Section 1. That it is the intention of the Council of the City of Los Angeles to establish the grade of

SOUTH AVENUE,

from Vernon avenue to Rubio street, as follows:

At the intersection with Vernon avenue the grade shall be 191.40 at the southeast and southwest corners.

At the intersection with Forty-seventh street the grade shall be 187.50 at the northeast corner and at a point on the west side opposite thereto, 187.30 at the southeast corner and at a point on the west side opposite thereto.

At the intersection with Rubio street the grade shall be 184.80 at the northeast and northwest corners.

And at all points between said designated points the grade shall be established so as to conform to a straight line drawn between said designated points.

Elevations are in feet and above a plane which is 255 feet below City datum plane.

Sec. 2. The City Clerk shall certify to the passage of this Ordinance and shall cause the same to be published for ten days in the Los Angeles Daily Times, and thereupon and thereafter it shall take effect and be in force.

I hereby certify that the foregoing Ordinance was adopted by the Council of the City of Los Angeles at its meeting of March 13, 1905.

H. J. LELANDE, City Clerk.

Approved this 16th day of March, 1905.
OWEN McALEER, Mayor.
3-20-29 10t

ORDINANCE NO. 10,700.

[New Series.]

An Ordinance declaring the intention of the Mayor and Council of the City of Los Angeles to establish the grade of Inez street, from Chicago street to Soto street.

The Mayor and Council of the City of Los Angeles do ordain as follows:

Section 1. That it is the intention of the Council of the City of Los Angeles to establish the grade of

INEZ STREET

from Chicago street to Soto street, as follows:

At the intersection with Chicago street the grade shall be 315.31 at the northeast corner and 317.11 at the southeast corner, as now established on Chicago street.

At the intersection with Breed street the grade shall be 314.40 at the northwest corner, 314.10 at the northeast corner and 314.00 at a point on the south side opposite thereto.

At the intersection with Soto street the grade shall be 307.20 at the northwest corner and 308.52 at the southwest corner, as now established on Soto street.

And at all points between said designated points the grade shall be established so as to conform to a straight line drawn between said designated points.

Elevations are in feet and above a plane which is 255 feet below City datum plane.

Sec. 2. The City Clerk shall certify to the passage of this Ordinance and shall cause the same to be published for ten days in the Los Angeles Daily Times, and thereupon and thereafter it shall take effect and be in force.

I hereby certify that the foregoing Ordinance was adopted by the Council of the City of Los Angeles at its meeting of March 13, 1905.

H. J. LELANDE, City Clerk.

Approved this 16th day of March, 1905.
OWEN McALEER, Mayor.
3-20-29 10t

Notice to Printers and Binders.

Notice is hereby given that sealed bids will be received by the City Clerk of the City of Los Angeles, up to 11 o'clock a.m. of Monday, March 27th, 1905, for the work of printing and binding the annual report of the City Auditor and the annual reports of the Public Library, Civil Service Commission, Police, Fire and Health Departments, for the year 1904, said work to be done in accordance with specifications therefor on file in the office of the City Clerk, and copies of which may be had on application.

The successful bidder will be required to complete the work within thirty days after the execution of a contract, and give a bond, in the sum of $500, for the faithful performance of the same.

Each bid must be accompanied by a certified check, payable to the order of H. J. Lelande, City Clerk, in the sum of $200, as a guarantee that the bidder will enter into a contract with the city in conformity with his bid.

Council reserves the right to reject any and all bids.

By order of the Council of the City of Los Angeles.

H. J. LELANDE, City Clerk.
3-21-25 5t

Public Advertising.

ORDINANCE NO. 10,680.

[New Series.]

An Ordinance declaring the intention of the Mayor and Council of the City of Los Angeles to change and establish the grade of Eighth street, from a point 700 feet west of the west line of Hoover street to Vermont avenue.

The Mayor and Council of the City of Los Angeles do ordain as follows:

Section 1. That it is the intention of the Council of the City of Los Angeles to change and establish the grade of

EIGHTH STREET,

from a point 700 feet west of the west line of Hoover street to Vermont avenue, as follows:

At a point on the north side 700 feet west of the west line of Hoover street the grade shall be 230.08 and at a point on the south side opposite thereto, as now established.

At a point on the north side 790 feet west of the west line of Hoover street and at a point on the south side opposite thereto the grade shall be 227.04.

At a point on the north side 810 feet west of the west line of Hoover street and at a point on the south side opposite thereto the grade shall be 226.43.

At a point on the north side 830 feet west of the west line of Hoover street and at a point on the south side opposite thereto the grade shall be 225.97.

At a point on the north side 850 feet west of the west line of Hoover street and at a point on the south side opposite thereto the grade shall be 225.64.

At a point on the north side 870 feet west of the west line of Hoover street and at a point on the south side, opposite thereto the grade shall be 225.46.

At a point on the north side 890 feet west of the west line of Hoover street and at a point on the south side opposite thereto the grade shall be 225.42.

At a point on the north side 910 feet west of the west line of Hoover street and at a point on the south side opposite thereto the grade shall be 225.52.

At a point on the north side 1590 feet west of the west line of Hoover street and at a point on the south side opposite thereto the grade shall be 221.48.

At a point on the north side 1610 feet west of the west line of Hoover street and at a point on the south side opposite thereto the grade shall be 221.60.

At a point on the north side 1630 feet west of the west line of Hoover street and at a point on the south side opposite thereto the grade shall be 221.62.

At a point on the north side 1650 feet west of the west line of Hoover street and at a point on the south side opposite thereto the grade shall be 221.52.

At a point on the north side 1670 feet west of the west line of Hoover street and at a point on the south side opposite thereto the grade shall be 221.33.

At a point on the north side 1690 feet west of the west line of Hoover street and at a point on the south side opposite thereto the grade shall be 221.04.

At a point on the north side 1710 feet west of the west line of Hoover street and at a point on the south side opposite thereto the grade shall be 220.62.

At a point on the north side 2000 feet west of the west line of Hoover street and at a point on the south side opposite thereto the grade shall be 224.00.

At the intersection with Vermont avenue the grade shall be 218.00 at the northeast corner and 217.60 at the southeast corner as now established.

And at all points between said designated points the grade shall be established so as to conform to a straight line drawn between said designated points.

Elevations are in feet and above a plane which is 255 feet below City datum plane.

Sec. 2. That the exterior boundaries of the district which is hereby declared to be benefited by said change of grade and to be assessed to pay the benefits, damages and costs thereof are hereby described as follows:

Beginning at the northeast corner of lot 14, block 1 of the Bonita Vista Tract No. 1, as per map recorded in Book 2 of Maps, at page 41, Records of Los Angeles County; thence westerly in a direct line and parallel with the northerly line of Eighth street to a point in the easterly line of Vermont avenue, distant 135 feet northerly of the northerly line of Eighth street; thence southerly in a direct line along the easterly line of Vermont avenue to a point distant 135 feet southerly of the southerly line of Eighth street; thence easterly in a direct line and parallel with the southerly line of Eighth street to the southeasterly corner of lot 14, block 2 of said Bonita Vista Tract No. 1; thence northerly in a direct line to the northeasterly corner of said lot 14; thence northerly in a direct line to the southeasterly corner of lot 14, block 1 said Bonita Vista Tract No. 1; thence northerly in a direct line to the northeasterly corner of said lot 14, said point being the point of beginning.

Excepting therefrom any portion of any public street or alley which may be included within the above described district.

Sec. 3. The City Superintendent of Streets shall cause notice of the passage of this Ordinance to be posted in the manner and within the time provided by law.

Sec. 4. The City Clerk shall certify to the passage of this Ordinance and shall cause the same to be published for ten days in the Los Angeles Daily Times and thereupon and thereafter it shall take effect and be in force.

I hereby certify that the foregoing Ordinance was adopted by the Council of the City of Los Angeles at its meeting of March 13, 1905.

H. J. LELANDE, City Clerk.

Approved this 16th day of March, 1905.
OWEN McALEER, Mayor.
3-20-29 10t

ORDINANCE NO. 10,698.

[New Series.]

An Ordinance declaring the intention of the Mayor and Council of the City of Los Angeles to establish the grade of Breed street, from Sixth street to Inez street.

The Mayor and Council of the City of Los Angeles do ordain as follows:

Section 1. That it is the intention of the Council of the City of Los Angeles to establish the grade of

BREED STREET

from Sixth street to Inez street, as follows:

At the intersection with Sixth street the grade shall be 211.00 at the southwest corner and 210.00 at the southeast corner, as now established on Sixth street.

At the intersection with Inez street the grade shall be 314.40 at the northwest corner and 314.10 at the northeast corner.

And at all points between said designated points the grade shall be established so as to conform to a straight line drawn between said designated points.

Elevations are in feet and above a plane which is 255 feet below City datum plane.

Sec. 2. The City Clerk shall certify to the passage of this Ordinance and shall cause the same to be published for ten days in the Los Angeles Daily Times, and thereupon and thereafter it shall take effect and be in force.

I hereby certify that the foregoing Ordinance was adopted by the Council of the City of Los Angeles at its meeting of March 13, 1905.

H. J. LELANDE, City Clerk.

Approved this 16th day of March, 1905.
OWEN McALEER, Mayor.
3-20-29 10t

ORDINANCE NO. 10,703.

[New Series]

An Ordinance declaring the intention of the Mayor and Council of the City of Los Angeles to establish the grade of Forty-sixth street, from Staunton avenue to Alameda street.

The Mayor and Council of the City of Los Angeles do ordain as follows:

Section 1. That it is the intention of the Council of the City of Los Angeles to establish the grade of

FORTY-SIXTH STREET,

from Staunton avenue to Alameda street, as follows:

At the intersection with Staunton avenue the grade shall be 187.82 at the southeast corner and 186.12 at the northeast corner.

At the intersection with Alameda street the grade shall be 189.75 at the northwest corner and 189.50 at the southwest corner.

And at all points between said designated points the grade shall be established so as to conform to a straight line drawn between said designated points.

Elevations are in feet and above a plane which is 255 feet below City datum plane.

Sec. 2. The City Clerk shall certify to the passage of this Ordinance and shall cause the same to be published for ten days in the Los Angeles Daily Times, and thereupon and thereafter it shall take effect and be in force.

I hereby certify that the foregoing Ordinance was adopted by the Council of the City of Los Angeles at its meeting of March 13, 1905.

H. J. LELANDE, City Clerk.

Approved this 16th day of March, 1905.
OWEN McALEER, Mayor.
3-20-29 10t

ORDINANCE NO. 10,707.

[New Series.]

An Ordinance declaring the intention of the Mayor and Council of the City of Los Angeles to establish the grade of Thirty-sixth street, from South Park avenue to Griffith avenue.

The Mayor and Council of the City of Los Angeles do ordain as follows:

Section 1. That it is the intention of the Council of the City of Los Angeles to establish the grade of

THIRTY-SIXTH STREET

from South Park avenue to Griffith avenue, as follows:

At the intersection with South Park avenue the grade shall be 193.34 at the northeast corner and 193.13 at the southeast corner.

At the intersection with Griffith avenue the grade shall be 195.38 at the northwest corner and 195.10 at the southwest corner.

And at all points between said designated points the grade shall be established so as to conform to a straight line drawn between said designated points.

Elevations are in feet and above a plane which is 255 feet below City datum plane.

Sec. 2. The City Clerk shall certify to the passage of this Ordinance and shall cause the same to be published for ten days in the Los Angeles Daily Times, and thereupon and thereafter it shall take effect and be in force.

I hereby certify that the foregoing Ordinance was adopted by the Council of the City of Los Angeles at its meeting of March 13, 1905.

H. J. LELANDE, City Clerk.

Approved this 16th day of March, 1905.
OWEN McALEER, Mayor.
3-20-29 10t

Public Advertising.

ORDINANCE NO. 10,6[illegible]

[New Series.]

An Ordinance declaring the intention of the Mayor and Council of the City of [illegible] to establish the grade of the [illegible] parallel to and 440 feet south of First [illegible] Bonnie Brae street to Westlake [illegible]

The Mayor and Council of the City of [illegible] Angeles do ordain as follows:

Section 1. That it is the [illegible] Council of the City of Los Angeles [illegible] lish the grade of the

ALLEY,

parallel to and 440 feet south of First [illegible] from Bonnie Brae street to Westlake [illegible] as follows:

At the intersection with Bonnie Brae [illegible] the grade shall be 388.00 at the [illegible] ner and 388.05 at the southwest [illegible]

At the intersection with the cross Alley [illegible] grade shall be 373.20 at the [illegible] southeast corners and 373.00 at the [illegible] and southwest corners.

At the intersection with Westlake [illegible] the grade shall be 371.12 at the [illegible] ner and 369.45 at the southeast [illegible]

And at all points between said [illegible] points the grade shall be established [illegible] conform to a straight line drawn [illegible] designated points.

Elevations are in feet and [illegible] which is 255 feet below City [illegible]

Sec. 2. The City Clerk shall [illegible] passage of this Ordinance and [illegible] same to be published for ten days [illegible] Angeles Daily Times and thereupon [illegible] after it shall take effect and be in [illegible]

I hereby certify that the [illegible] nance was adopted by the Council [illegible] of Los Angeles at its meeting [illegible]

H. J. LELANDE [illegible]

Approved this 16th day of March [illegible]
OWEN McALEER [illegible]
3-20-29 10t

ORDINANCE NO. 10,6[illegible]

[New Series]

An Ordinance declaring the [illegible] Mayor and Council of the City of Los [illegible] to establish the grade of Berendo [illegible] Wilshire Boulevard to the North City [illegible] dary.

The Mayor and Council of the City [illegible] Angeles do ordain as follows:

Section 1. That it is the [illegible] Council of the City of Los Angeles [illegible] lish the grade of

BERENDO STREET,

from Wilshire Boulevard to the North [illegible] Boundary, as follows:

At the intersection with Wilshire Boulevard the grade shall be 237.[illegible] west corner, and 238.22 at the [illegible] ner, as now established on Wilshire Boulevard.

At the intersection with the North [illegible] Boundary the grade shall be [illegible] west and 221.50 on the east side.

And at all points between said [illegible] points the grade shall be established [illegible] conform to a straight line drawn [illegible] designated points.

Elevations are in feet and above [illegible] which is 255 feet below City datum [illegible]

Sec. 2. The City Clerk shall [illegible] passage of this Ordinance and [illegible] same to be published for ten days [illegible] Angeles Daily Times and thereupon [illegible] after it shall take effect and be in [illegible]

I hereby certify that the [illegible] nance was adopted by the Council [illegible] of Los Angeles at its meeting [illegible]

H. J. LELANDE [illegible]

Approved this 16th day of March [illegible]
OWEN McALEER [illegible]
3-20-29 10t

ORDINANCE NO. 10,7[illegible]

[New Series.]

An Ordinance declaring the [illegible] Mayor and Council of the City of Los [illegible] to establish the grade of Thirty-fifth [illegible] from South Park avenue to Jefferson [illegible]

The Mayor and Council of the City [illegible] Angeles do ordain as follows:

Section 1. That it is the [illegible] Council of the City of Los Angeles [illegible] lish the grade of

THIRTY-FIFTH STREET

from South Park avenue to Jefferson [illegible] as follows:

At the intersection with South Park [illegible] the grade shall be 194.[illegible] at the [illegible] corner and 194.23 at the southwest [illegible]

At the angle between South Park [illegible] and Jefferson street the grade shall be [illegible] on the north side and 194.00 on the [illegible]

At the intersection with Jefferson [illegible] the grade shall be 197.29 at the [illegible] corner and 197.44 at the southeast [illegible]

And at all points between said [illegible] points the grade shall be established [illegible] to conform to a straight line [illegible] said designated points.

Elevations are in feet and [illegible] which is 255 feet below City [illegible]

Sec. 2. The City Clerk shall [illegible] passage of this Ordinance and [illegible] the same to be published for [illegible] Los Angeles Daily Times, and [illegible] thereafter it shall take effect and [illegible]

I hereby certify that the [illegible] nance was adopted by the Council [illegible] of Los Angeles at its meeting [illegible] 1905.

H. J. L[illegible]

Approved this 16th day of [illegible]
OWEN [illegible]
3-20-29 10t

ORDINANCE NO. [illegible]

[New Series.]

An Ordinance declaring the [illegible] Mayor and Council of the City of Los [illegible] to establish the grade of Eagle [illegible] Lorena street to Indiana street.

The Mayor and Council of the City [illegible] Angeles do ordain as follows:

Section 1. That it is the [illegible] Council of the City of Los Angeles [illegible] lish the grade of

EAGLE STREET

from Lorena street to Indiana [illegible] lows:

At the intersection with Lorena [illegible] grade shall be 212.60 at the [illegible] southeast corners.

At the intersection with Estudillo [illegible] the grade shall be 305.00 at the [illegible] ner, 304.50 at the southwest [illegible] the southeast corner and 304.[illegible] east corner.

At the intersection with Indiana [illegible] grade shall be 300.50 at the [illegible] and 299.50 at the southwest [illegible]

And at all points between [illegible] points the grade shall be [illegible] to conform to a straight line [illegible] said designated points.

Elevations are in feet and [illegible] which is 255 feet below City [illegible]

Sec. 2. The City Clerk shall [illegible] passage of this Ordinance and [illegible] the same to be published for [illegible] Los Angeles Daily Times, and [illegible] thereafter it shall take effect [illegible]

I hereby certify that the [illegible] nance was adopted by the Council [illegible] of Los Angeles at its meeting [illegible] 1905.

H. J. L[illegible]

Approved this 16th day of [illegible]
OWEN [illegible]
3-20-29 10t

ORDINANCE NO. [illegible]

[New Series]

An Ordinance declaring the [illegible] Mayor and Council of the City [illegible] to establish the grade of Forty-[illegible] from San Pedro street to South [illegible]

The Mayor and Council of the [illegible] Angeles do ordain as follows:

Section 1. That it is the [illegible] Council of the City of Los Angeles [illegible] lish the grade of

FORTY-NINTH STREET

from San Pedro street to South [illegible] as follows:

At the intersection with San Pedro [illegible] grade shall be 168.76 at the [illegible] and 168.65 at the southeast [illegible] established on San Pedro street.

At the intersection with South [illegible] the grade shall be 169.97 at the [illegible] ner and 169.78 at the southwest [illegible] established on South Park avenue.

And at all points between [illegible] points the grade shall be established [illegible] conform to a straight line [illegible] designated points.

Elevations are in feet and [illegible] which is 255 feet below City [illegible]

Sec. 2. The City Clerk shall [illegible] passage of this Ordinance and [illegible] same to be published for ten [illegible] Angeles Daily Times, and [illegible] thereafter it shall take effect and [illegible]

I hereby certify that the [illegible] was adopted by the Council [illegible] Angeles at its meeting [illegible]

Approved this 16th day [illegible]
3-20-29 10t

ORDINANCE NO. [illegible]

[New Series]

An Ordinance declaring the [illegible] Mayor and Council of the City [illegible] to establish the grade of Thirty-[illegible] from Compton avenue to the [illegible] Pacific Electric Railway Company's [illegible] Way.

The Mayor and Council of the [illegible] Angeles do ordain as follows:

Section 1. That it is the [illegible] Council of the City of Los Angeles [illegible] lish the grade of

THIRTY-EIGHTH STREET

from Compton avenue to the [illegible] Pacific Electric Railway Company's [illegible] Way, as follows:

At the intersection with Compton [illegible] the grade shall be 195.[illegible] at the [illegible] ner, 195.75 at the southeast [illegible] at a point on the north side [illegible]

At the intersection with [illegible] grade shall be 197.20 at the [illegible] and 197.34 at the northeast [illegible]

At the intersection with the [illegible] the Pacific Electric Railway [illegible] of Way the grade shall be [illegible] side and 198.50 on the south [illegible]

And at all points between [illegible] points the grade shall be [illegible] conform to a straight line [illegible] designated points.

Elevations are in feet and [illegible] which is 255 feet below City [illegible]

Sec. 2. The City Clerk shall [illegible] passage of this Ordinance and [illegible] same to be published for ten [illegible] Angeles Daily Times and [illegible] after it shall take effect and be [illegible]

I hereby certify that the [illegible] nance was adopted by the Council [illegible] of Los Angeles at its meeting [illegible]

Approved this 16th day of [illegible]
3-20-29 10t

Public Advertising.

ORDINANCE NO. 10,716.

[New Series]

An Ordinance declaring the intention of the Mayor and Council of the City of Los Angeles to establish the grade of Arlington street, from Washington street to Pico street.

The Mayor and Council of the City of Los Angeles do ordain as follows:

Section 1. That it is the intention of the Council of the City of Los Angeles to establish the grade of

ARLINGTON STREET,

from Washington street to Pico street, as follows:

At the intersection with Washington street the grade shall be 195.25 at the northeast and northwest corners, as now established on Washington street.

At the intersection with Powell street the grade shall be 194.15 at the southwest corner and 193.90 at the northwest corner, as now established on Powell street.

At the intersection with Grant street the grade shall be 192.90 at the southwest corner and 192.65 at the northwest corner, as now established on Grant street.

At a point on the east side 585 feet north of the north line of Washington street the grade shall be 192.20.

At a point on the east side 645 feet north of the north line of Washington street the grade shall be 192.60.

At the intersection with Castro street the grade shall be 191.35 at the southwest corner and 191.42 at the northwest corner, as now established on Castro street.

At the intersection with Sixteenth street the grade shall be 191.00 at the southeast corner and 190.92 at the northeast corner.

At the intersection with Pico street the grade shall be 192.65 at the southeast corner and 192.50 at the southwest corner, as now established on Pico street.

And at all points between said designated points the grade shall be established so as to conform to a straight line drawn between said designated points.

Elevations are in feet and above a plane which is 255 feet below City datum plane.

Sec. 2. The City Clerk shall certify to the passage of this Ordinance and shall cause the same to be published for ten days in the Los Angeles Daily Times, and thereupon and thereafter it shall take effect and be in force.

I hereby certify that the foregoing Ordinance was adopted by the Council of the City of Los Angeles at its meeting of March 13, 1905.

H. J. LELANDE, City Clerk.

Approved this 16th day of March, 1905.
OWEN McALEER, Mayor.
3-20-29 10t

ORDINANCE NO. 10,750.

[New Series.]

An Ordinance declaring the intention of the Mayor and Council of the City of Los Angeles to establish the grade of the west side of Alameda street from First street to Jackson street.

The Mayor and Council of the City of Los Angeles do ordain as follows:

Section 1. That it is the intention of the Council of the City of Los Angeles to establish the grade of

THE WEST SIDE OF ALAMEDA STREET

from First street to Jackson street, as follows:

At the intersection with First street the grade shall be 258.00 at the northwest corner, as now established on First street.

At a point on the west side 20 feet north of the north line of First street the grade shall be 261.08.

At a point on the west side 20 feet south of the south line of Jackson street the grade shall be 264.52.

At the intersection with Jackson street the grade shall be 261.60 at the southwest corner.

And at all points between said designated points the grade shall be established so as to conform to a straight line drawn between said designated points.

Elevations are in feet and above a plane which is 255 feet below City datum plane.

Sec. 2. The City Clerk shall certify to the passage of this Ordinance and shall cause the same to be published for ten days in the Los Angeles Daily Times, and thereupon and thereafter it shall take effect and be in force.

I hereby certify that the foregoing Ordinance was adopted by the Council of the City of Los Angeles at its meeting of March 20, 1905.

H. J. LELANDE, City Clerk.

Approved this 22d day of March, 1905.
OWEN McALEER, Mayor.
4-1 10t

ORDINANCE NO. 10,699.

[New Series.]

An Ordinance declaring the intention of the Mayor and Council of the City of Los Angeles to establish the grade of Terrace Heights avenue, from Chicago street to Soto street.

The Mayor and Council of the City of Los Angeles do ordain as follows:

Section 1. That it is the intention of the Council of the City of Los Angeles to establish the grade of

TERRACE HEIGHTS AVENUE

from Chicago street to Soto street, as follows:

At the intersection with Chicago street the grade shall be 324.50 at the northeast corner and 324.96 at the southeast corner, as now established on Chicago street.

At points 400 feet west of the west line of [illegible] street the grade shall be 316.00 on the north side and 316.40 on the south side.

At the intersection with Soto street the grade shall be 314.74 at the northwest corner and [illegible] at the southwest corner, as now established on Soto street.

And at all points between said designated points the grade shall be established so as to conform to a straight line drawn between said designated points.

Elevations are in feet and above a plane which is 255 feet below City datum plane.

Sec. 2. The City Clerk shall certify to the passage of this Ordinance and shall cause the same to be published for ten days in the Los Angeles Daily Times, and thereupon and thereafter it shall take effect and be in force.

I hereby certify that the foregoing Ordinance was adopted by the Council of the City of Los Angeles at its meeting of March [illegible]

H. J. LELANDE, City Clerk.

Approved this 16th day of March, 1905.
OWEN McALEER, Mayor.
3-20-29 10t

ORDINANCE NO. 10,702.

[New Series]

An Ordinance declaring the intention of the Mayor and Council of the City of Los Angeles to establish the grade of Forty-seventh street, from Staunton avenue to Alameda street.

The Mayor and Council of the City of Los Angeles do ordain as follows:

Section 1. That it is the intention of the Council of the City of Los Angeles to establish the grade of

FORTY-SEVENTH STREET,

from Staunton avenue to Alameda street, as follows:

At the intersection with Staunton avenue the grade shall be 186.53 at the northeast corner and 186.40 at the southeast corner.

At the intersection with Alameda street the grade shall be 188.40 at the northwest corner and [illegible] at the southwest corner.

And at all points between said designated points the grade shall be established so as to conform to a straight line drawn between said designated points.

Elevations are in feet and above a plane which is 255 feet below City datum plane.

Sec. 2. The City Clerk shall certify to the passage of this Ordinance and shall cause the same to be published for ten days in the Los Angeles Daily Times, and thereupon and thereafter it shall take effect and be in force.

I hereby certify that the foregoing Ordinance was adopted by the Council of the City of Los Angeles at its meeting of March 13, 1905.

H. J. LELANDE, City Clerk.

Approved this 16th day of March, 1905.
OWEN McALEER, Mayor.
3-20-29 10t

ORDINANCE NO. 10,691.

[New Series]

An Ordinance declaring the intention of the Mayor and Council of the City of Los Angeles to establish the grade of Forty-seventh street, from South avenue to Staunton avenue.

The Mayor and Council of the City of Los Angeles do ordain as follows:

Section 1. That it is the intention of the Council of the City of Los Angeles to establish the grade of

FORTY-SEVENTH STREET,

from South avenue to Staunton avenue, as follows:

At the intersection with South avenue the grade shall be 187.20 at the northeast corner and 187.00 at the southeast corner.

At the intersection with Staunton avenue the grade shall be 187.00 at the northwest corner and 186.80 at the southwest corner.

And at all points between said designated points the grade shall be established so as to conform to a straight line drawn between said designated points.

Elevations are in feet and above a plane which is 255 feet below City datum plane.

Sec. 2. The City Clerk shall certify to the passage of this Ordinance and shall cause the same to be published for ten days in the Los Angeles Daily Times, and thereupon and thereafter it shall take effect and be in force.

I hereby certify that the foregoing Ordinance was adopted by the Council of the City of Los Angeles at its meeting of March 13, 1905.

H. J. LELANDE, City Clerk.

Approved this 16th day of March, 1905.
OWEN McALEER, Mayor.
3-20-29 10t

Inviting Proposals for Furnishing Teams and Wagons to the City of Los Angeles for Sprinkling Streets.

Notice is hereby given that sealed bids will be received by the City Clerk of the City of Los Angeles, up to 11 o'clock a.m. of Monday, April 24, 1905, for furnishing the City of Los Angeles with teams and sprinkling wagons for sprinkling streets, for a period of [illegible] from and after July 1st, 1905, according to specifications on file with the City [illegible] adopted March 20th, 1905, and copies of which may be had upon application.

The successful bidder will be required to give a bond satisfactory to the City Council in the sum of $10,000 conditioned for the faithful performance of the contract.

A certified check, payable to the order of H. J. Lelande, City Clerk, in the sum of $1000, must accompany each bid as a guarantee that the bidder will enter into a contract with the city in conformity with his bid.

Council reserves the right to reject any and all bids.

By order of the City Council.

H. J. LELANDE, City Clerk.

Public Advertising.

ORDINANCE NO. 10,716.
[New Series]

An Ordinance declaring the intention of the Mayor and Council of the City of Los Angeles to establish the grade of Arlington street, from Washington street to Pico street.

The Mayor and Council of the City of Los Angeles do ordain as follows:

Section 1. That it is the intention of the Council of the City of Los Angeles to establish the grade of

ARLINGTON STREET,

from Washington street to Pico street, as follows:

At the intersection with Washington street the grade shall be 195.[illegible] at the northeast and northwest corners, as now established on Washington street.

At the intersection with Powell street the grade shall be 194.15 at the southwest corner and [illegible] at the northwest corner, as now established on Powell street.

At the intersection with Grant street the grade shall be 192.90 at the southwest corner and [illegible] at the northwest corner, as now established on Grant street.

At a point on the east side 585 feet north of the north line of Washington street the grade shall be 192.70.

At a point on the east side 645 feet north of the north line of Washington street the grade shall be [illegible].

At the intersection with Castro street the grade shall be 191.55 at the southwest corner and [illegible] at the northwest corner, as now established on Castro street.

At the intersection with Sixteenth street the grade shall be 191.90 at the southeast corner and [illegible] at the northeast corner.

At the intersection with Pico street the grade shall be 192.65 at the southeast corner and [illegible] at the southwest corner, as now established on Pico street.

And at all points between said designated points the grade shall be established so as to conform to a straight line drawn between said designated points.

Elevations are in feet and above a plane 255 feet below City datum plane.

Sec. 2. The City Clerk shall certify to the passage of this Ordinance and shall cause the same to be published for ten days in the Los Angeles Daily Times, and thereupon and thereafter it shall take effect and be in force.

I hereby certify that the foregoing Ordinance was adopted by the Council of the City of Los Angeles at its meeting of March 13, 1905.

H. J. LELANDE, City Clerk.

Approved this 16th day of March, 1905.

OWEN McALEER, Mayor.

ORDINANCE NO. 10,750.
[New Series.]

An Ordinance declaring the intention of the Mayor and Council of the City of Los Angeles to establish the grade of the west side of Alameda street from First street to Jackson street.

The Mayor and Council of the City of Los Angeles do ordain as follows:

Section 1. That it is the intention of the Council of the City of Los Angeles to establish the grade of

WEST SIDE OF ALAMEDA STREET,

from First street to Jackson street, as follows:

At the intersection with First street the grade shall be 256.00 at the northwest corner, as now established on First street.

At a point on the west side 30 feet north of the north line of First street the grade shall be [illegible].

At a point on the west side 30 feet south of the south line of Jackson street the grade shall be [illegible].

At the intersection with Jackson street the grade shall be 261.00 at the southwest corner.

And at all points between said designated points the grade shall be established so as to conform to a straight line drawn between said designated points.

Elevations are in feet and above a plane 255 feet below City datum plane.

Sec. 2. The City Clerk shall certify to the passage of this Ordinance and shall cause the same to be published for ten days in the Los Angeles Daily Times, and thereupon and thereafter it shall take effect and be in force.

I hereby certify that the foregoing Ordinance was adopted by the Council of the City of Los Angeles at its meeting of March 20, 1905.

H. J. LELANDE, City Clerk.

Approved this 22d day of March, 1905.

OWEN McALEER, Mayor.

ORDINANCE NO. 10,699.
[New Series.]

An Ordinance declaring the intention of the Mayor and Council of the City of Los Angeles to establish the grade of Terrace Heights avenue, from Chicago street to Soto street.

The Mayor and Council of the City of Los Angeles do ordain as follows:

Section 1. That it is the intention of the Council of the City of Los Angeles to establish the grade of

TERRACE HEIGHTS AVENUE

from Chicago street to Soto street, as follows:

At the intersection with Chicago street the grade shall be 324.50 at the northeast corner and [illegible] at the southeast corner, as now established on Chicago street.

At points 400 feet west of the west line of Soto street the grade shall be 316.00 on the north side and 316.00 on the south side.

At the intersection with Soto street the grade shall be 314.74 at the northwest corner and [illegible] at the southwest corner, as now established on Soto street.

And at all points between said designated points the grade shall be established so as to conform to a straight line drawn between said designated points.

Elevations are in feet and above a plane 255 feet below City datum plane.

Sec. 2. The City Clerk shall certify to the passage of this Ordinance and shall cause the same to be published for ten days in the Los Angeles Daily Times, and thereupon and thereafter it shall take effect and be in force.

I hereby certify that the foregoing Ordinance was adopted by the Council of the City of Los Angeles at its meeting of March 13, 1905.

H. J. LELANDE, City Clerk.

Approved this 16th day of March, 1905.

OWEN McALEER, Mayor.

ORDINANCE NO. 10,702.
[New Series]

An Ordinance declaring the intention of the Mayor and Council of the City of Los Angeles to establish the grade of Forty-seventh street, from Staunton avenue to Alameda street.

The Mayor and Council of the City of Los Angeles do ordain as follows:

Section 1. That it is the intention of the Council of the City of Los Angeles to establish the grade of

FORTY-SEVENTH STREET,

from Staunton avenue to Alameda street, as follows:

At the intersection with Staunton avenue the grade shall be 186.98 at the northeast corner and [illegible] at the southeast corner.

At the intersection with Alameda street the grade shall be 186.49 at the northwest corner and [illegible] at the southwest corner.

And at all points between said designated points the grade shall be established so as to conform to a straight line drawn between said designated points.

Elevations are in feet and above a plane 255 feet below City datum plane.

Sec. 2. The City Clerk shall certify to the passage of this Ordinance and shall cause the same to be published for ten days in the Los Angeles Daily Times, and thereupon and thereafter it shall take effect and be in force.

I hereby certify that the foregoing Ordinance was adopted by the Council of the City of Los Angeles at its meeting of March 13, 1905.

H. J. LELANDE, City Clerk.

Approved this 16th day of March, 1905.

OWEN McALEER, Mayor.

ORDINANCE NO. 10,691.
[New Series]

An Ordinance declaring the intention of the Mayor and Council of the City of Los Angeles to establish the grade of Forty-seventh street, from South avenue to Staunton avenue.

The Mayor and Council of the City of Los Angeles do ordain as follows:

Section 1. That it is the intention of the Council of the City of Los Angeles to establish the grade of

FORTY-SEVENTH STREET,

from South avenue to Staunton avenue, as follows:

At the intersection with South avenue the grade shall be 187.50 at the northeast corner and [illegible] at the southeast corner.

At the intersection with Staunton avenue the grade shall be 187.60 at the northwest corner and [illegible] at the southwest corner.

And at all points between said designated points the grade shall be established so as to conform to a straight line drawn between said designated points.

Elevations are in feet and above a plane 255 feet below City datum plane.

Sec. 2. The City Clerk shall certify to the passage of this Ordinance and shall cause the same to be published for ten days in the Los Angeles Daily Times, and thereupon and thereafter it shall take effect and be in force.

I hereby certify that the foregoing Ordinance was adopted by the Council of the City of Los Angeles at its meeting of March 13, 1905.

H. J. LELANDE, City Clerk.

Approved this 16th day of March, 1905.

OWEN McALEER, Mayor.

Notice Inviting Proposals for Furnishing Teams and Wagons to the City of Los Angeles for Sprinkling Streets.

Notice is hereby given that sealed bids will be received by the City Clerk of the City of Los Angeles up to 11 o'clock a.m. of Monday, [illegible], 1905, for furnishing the City with teams and sprinkling wagons for sprinkling streets, for a period of [illegible] from and after July 1st, 1905, according to specifications on file with the City Clerk dated March 20th, 1905, and copies of which may be had upon application.

The successful bidder will be required to furnish bond satisfactory to the City Council in the sum of $5000 conditioned for the faithful performance of the contract.

A certified check, payable to the order of H. J. Lelande, City Clerk, in the sum of $500, must accompany each bid as a guarantee that the bidder will enter into a contract with the city in conformity with his bid.

Council reserves the right to reject any and all bids.

By order of the City Council.

H. J. LELANDE, City Clerk.

Public Advertising.

Notice—Civil Service Examinations.

LOS ANGELES, Cal., March 11, 1905.

In accordance with Section 1, Rule IV, Civil Service Rules and Regulations of the City of Los Angeles, notice is hereby given that a competitive examination for Promotion will be held on Saturday, the 25th day of March, 1905, beginning at 9 o'clock a.m., Police and Fire Depts., at Turnverein Gymnasium, all others at Grand Avenue School, in the City of Los Angeles, Cal., for the purpose of examining applicants for admission to the eligible list in Classifications and Divisions as designated below:

Div. A, Class 24, Valuation Deputy, Assessor's Dept.
Div. C, Class 1, Driver, Fire Dept.

Entrances for the above examinations are limited as follows:

For Valuation Deputy to those who have served six months or more as Deputy Assessors, Deputy Tax Collectors or Deputy Clerks.

For Driver, Fire Dept., to those who have served six months or more as Hosemen.

Also, at the same date and at the same places, will be held Competitive Examinations for original entrance to the eligible lists in classifications and divisions as designated below:

Div. A, Class 23, Assistant Clerk, Health Dept.
Div. B, Class 6, Patrolmen, Police Dept.
Div. B, Class 14, Telephone Operator, Police Dept.
Div. B, Class 15, Identification Clerk, Police Dept.
Div. C, Class 2, Secretary, Fire Dept.
Div. C, Class 6, Hosemen, Fire Dept.
Div. H, Class 14, Sanitary Inspector, Health Dept.
Div. I, Class 3, Secretary, Street Dept.
Div. I, Class 24, Store-keeper, Street Dept.
Div. J, Class 1, Janitors.

Said competitive examination will include tests of proficiency in Reading, Writing, Spelling, Arithmetic, knowledge of the duties of the several positions named; general and specific experience tending to fit the applicant for such position; physical health; muscular strength; soundness and acuteness of faculties; personal habits; moral character and such qualifications as will fairly attest the capacity of persons examined to discharge the duties of positions which they seek. Applicants must appear in person at the office of the Civil Service Commission not less than eight days before the date fixed for the examination, and file, under oath, an application in form prescribed by the Commission, blanks for which will be furnished on request.

By order of the Board of Civil Service Commissioners.

FRANK J. THOMAS, Chairman.

W. A. SPALDING, Secretary. 3-12-25 14t

ORDINANCE NO. 10,692.
[New Series]

An Ordinance declaring the intention of the Mayor and Council of the City of Los Angeles to establish the grade of Valley street, from Westlake avenue to Alvarado street.

The Mayor and Council of the City of Los Angeles do ordain as follows:

Section 1. That it is the intention of the Council of the City of Los Angeles to establish the grade of

VALLEY STREET,

from Westlake avenue to Alvarado street, as follows:

At the intersection with Westlake avenue the grade shall be 353.00 at the northwest corner and 349.00 at the southwest corner.

At the intersection with Newhall street the grade shall be 349.00 at the northeast corner, 348.50 at the southeast corner and 347.00 at the northwest and southwest corners.

At the intersection with Alvarado street the grade shall be 346.00 at the northeast and southeast corners, as now established on Alvarado street.

And at all points between said designated points the grade shall be established so as to conform to a straight line drawn between said designated points.

Elevations are in feet and above a plane which is 255 feet below City datum plane.

Sec. 2. The City Clerk shall certify to the passage of this Ordinance and shall cause the same to be published for ten days in the Los Angeles Daily Times, and thereupon and thereafter it shall take effect and be in force.

I hereby certify that the foregoing Ordinance was adopted by the Council of the City of Los Angeles at its meeting of March 13, 1905.

H. J. LELANDE, City Clerk.

Approved this 16th day of March, 1905.

OWEN McALEER, Mayor.

3-20-29 10t

ORDINANCE NO. 10,685.
[New Series]

An Ordinance declaring the intention of the Mayor and Council of the City of Los Angeles to establish the grade of Juliet street, from Adams street to the southern terminus of Juliet street.

The Mayor and Council of the City of Los Angeles do ordain as follows:

Section 1. That it is the intention of the Council of the City of Los Angeles to establish the grade of

JULIET STREET,

from Adams street to the southern terminus of Juliet street, as follows:

At the intersection with Adams street the grade shall be 179.15 at the southeast corner and 178.84 at the southwest corner, as now established on Adams street.

At the southern terminus of Juliet street the grade shall be 177.28 on the west side and 177.46 on the east side.

And at all points between said designated points the grade shall be established so as to conform to a straight line drawn between said designated points.

Elevations are in feet and above a plane which is 255 feet below City datum plane.

Sec. 2. The City Clerk shall certify to the passage of this Ordinance and shall cause the same to be published for ten days in the Los Angeles Daily Times and thereupon and thereafter it shall take effect and be in force.

I hereby certify that the foregoing Ordinance was adopted by the Council of the City of Los Angeles at its meeting of March 13, 1905.

H. J. LELANDE, City Clerk.

Approved this 16th day of March, 1905.

OWEN McALEER, Mayor.

3-20-29 10t

ORDINANCE NO. 10,687.
[New Series]

An Ordinance declaring the intention of the Mayor and Council of the City of Los Angeles to establish the grade of New Hampshire avenue, from Wilshire boulevard to the North City Boundary.

The Mayor and Council of the City of Los Angeles do ordain as follows:

Section 1. That it is the intention of the Council of the City of Los Angeles to establish the grade of

NEW HAMPSHIRE AVENUE,

from Wilshire boulevard to the North City Boundary, as follows:

At the intersection with Wilshire boulevard the grade shall be 242.31 at the northwest corner and 243.27 at the northeast corner, as now established on Wilshire boulevard.

At the intersection with the North City Boundary the grade shall be 239.53 on the west side and 240.50 on the east side.

And at all points between said designated points the grade shall be established so as to conform to a straight line drawn between said designated points.

Elevations are in feet and above a plane which is 255 feet below City datum plane.

Sec. 2. The City Clerk shall certify to the passage of this Ordinance and shall cause the same to be published for ten days in the Los Angeles Daily Times, and thereupon and thereafter it shall take effect and be in force.

I hereby certify that the foregoing Ordinance was adopted by the Council of the City of Los Angeles at its meeting of March 13, 1905.

H. J. LELANDE, City Clerk.

Approved this 16th day of March, 1905.

OWEN McALEER, Mayor.

3-20-29 10t

Notice to Contractors.

Notice is hereby given that sealed proposals will be received by the City Clerk of the City of Los Angeles up to 11 o'clock a.m. of Monday, April 3rd, 1905, for the furnishing, equipping and installing of a temperature regulating apparatus for the Polytechnic High School of the City of Los Angeles.

Bidders to submit plans and specifications with their bids. Plans of building can be seen at Hope and Washington streets.

A certified check, payable to the order of H. J. Lelande, City Clerk, in ten per cent. of the amount of bid, must accompany each proposal as a guarantee that the bidder will enter into a contract with the city in conformity with his bid.

Council reserves the right to reject any and all bids.

By order of the Council of the City of Los Angeles.

H. J. LELANDE, City Clerk.

3-24, 4-2 10t

Notice to Contractors.

Notice is hereby given that sealed bids will be received by the City Clerk of the City of Los Angeles, up to 11 o'clock a.m., Monday, March 27th, 1905, for the construction of fire engine-house in and for the City of Los Angeles on North Main street, between Sotello and Ann streets, in accordance with amended plans and specifications on file with the undersigned, and copies of which may be obtained from the architect, C. F. Skilling, Byrne Building.

A certified check, payable to H. J. Lelande, City Clerk, in 10 per cent. of the amount of bid must accompany each proposal as a guarantee that the bidder will enter into a contract with the city in conformity with his bid.

Council reserves the right to reject any and all bids.

By order of the Council of the City of Los Angeles.

H. J. LELANDE, City Clerk.

3-20-25 6t

Notice to Bridge Contractors.

Notice is hereby given that sealed bids will be received by the City Clerk of the City of Los Angeles, up to 11 o'clock a.m. of Monday, March 27th, 1905, for the construction of a trestle bridge across the Los Angeles River at Seventh street, according to plans and specifications on file with the undersigned.

A certified check payable to the order of H. J. Lelande, City Clerk, in 10 per cent. of the amount of bid must accompany each bid as a guarantee that the bidder will enter into a contract with the city in conformity with his bid.

Council reserves the right to reject any and all bids.

By order of the Council of the City of Los Angeles.

H. J. LELANDE, City Clerk.

Public Advertising.

ORDINANCE NO. 10,693.
[New Series.]

An Ordinance declaring the intention of the Mayor and Council of the City of Los Angeles to establish the grade of Ninth street, from a point 148 feet west of the west line of Catalina street to a point 85 feet west of the west line of Normandie avenue.

The Mayor and Council of the City of Los Angeles do ordain as follows:

Section 1. That it is the intention of the Council of the City of Los Angeles to establish the grade of

NINTH STREET

from a point 148 feet west of the west line of Catalina street to a point 85 feet west of the west line of Normandie avenue, as follows:

At points 145 feet west of the west line of Catalina street the grade shall be 218.10 on the north side and 217.00 on the south side.

At the intersection with El Molino street the grade shall be 219.00 at the southeast and southwest corners and 219.00 at points on the north side opposite said southeast and southwest corners.

At the intersection with Fedora street the grade shall be 206.50 at the southeast corner and at a point on the north side opposite thereto, 208.00 at the southwest corner and at a point on the north side opposite thereto.

At the intersection with Hobson street the grade shall be 195.60 at the southeast corner and at a point on the north side opposite thereto, and 195.00 at the southwest corner and at a point on the north side opposite thereto.

At the intersection with Normandie avenue the grade shall be 193.50 at the southeast corner, 194.00 at a point on the north side opposite thereto, 192.00 at the southwest corner and 193.50 at a point on the north side opposite thereto.

At a point on the north side 85 feet west of the last-mentioned point the grade shall be 193.00, and at a point on the south side 85 feet west of the southwest corner of Normandie avenue the grade shall be 192.50.

And at all points between said designated points the grade shall be established so as to conform to a straight line drawn between said designated points.

Elevations are in feet and above a plane which is 255 feet below City datum plane.

Sec. 2. The City Clerk shall certify to the passage of this Ordinance and shall cause the same to be published for ten days in the Los Angeles Daily Times, and thereupon and thereafter it shall take effect and be in force.

I hereby certify that the foregoing Ordinance was adopted by the Council of the City of Los Angeles at its meeting of March 13, 1905.

H. J. LELANDE, City Clerk.

Approved this 16th day of March, 1905.

OWEN McALEER, Mayor.

3-20-29 10t

ORDINANCE NO. 10,701.
[New Series]

An Ordinance declaring the intention of the Mayor and Council of the City of Los Angeles to establish the grade of Forty-fifth street, from Staunton avenue to Alameda street.

The Mayor and Council of the City of Los Angeles do ordain as follows:

Section 1. That it is the intention of the Council of the City of Los Angeles to establish the grade of

FORTY-FIFTH STREET,

from Staunton avenue to Alameda street, as follows:

At the intersection with Staunton avenue the grade shall be 190.14 at the northeast corner and 189.84 at the southeast corner.

At the intersection with Alameda street the grade shall be 191.66 at the northwest corner and 191.38 at the southwest corner.

And at all points between said designated points the grade shall be established so as to conform to a straight line drawn between said designated points.

Elevations are in feet and above a plane which is 255 feet below City datum plane.

Sec. 2. The City Clerk shall certify to the passage of this Ordinance and shall cause the same to be published for ten days in the Los Angeles Daily Times, and thereupon and thereafter it shall take effect and be in force.

I hereby certify that the foregoing Ordinance was adopted by the Council of the City of Los Angeles at its meeting of March 13, 1905.

H. J. LELANDE, City Clerk.

Approved this 16th day of March, 1905.

OWEN McALEER, Mayor.

3-20-29 10t

ORDINANCE NO. 10,712.
[New Series.]

An Ordinance declaring the intention of the Mayor and Council of the City of Los Angeles to establish the grade of Mettler street, from San Pedro street to Defiance street.

The Mayor and Council of the City of Los Angeles do ordain as follows:

Section 1. That it is the intention of the Council of the City of Los Angeles to establish the grade of

METTLER STREET

from San Pedro street to Defiance street, as follows:

At the intersection of the west line of Mettler street with the east line of San Pedro street the grade shall be 191.44.

At the intersection of the east line of Mettler street with the east line of San Pedro street the grade shall be 192.12.

At the intersection with Defiance street the grade shall be 188.25 at the northwest corner and 188.46 at the northeast corner.

And at all points between said designated points the grade shall be established so as to conform to a straight line drawn between said designated points.

Elevations are in feet and above a plane which is 255 feet below City datum plane.

Sec. 2. The City Clerk shall certify to the passage of this Ordinance and shall cause the same to be published for ten days in the Los Angeles Daily Times, and thereupon and thereafter it shall take effect and be in force.

I hereby certify that the foregoing Ordinance was adopted by the Council of the City of Los Angeles at its meeting of March 13, 1905.

H. J. LELANDE, City Clerk.

Approved this 16th day of March, 1905.

OWEN McALEER, Mayor.

3-20-29 10t

Notice Inviting Bids for Fire Hose.

Notice is hereby given that sealed bids will be received by the City Clerk of the City of Los Angeles, up to 11 o'clock a.m. of Monday, April 10th, 1905, to furnish the City of Los Angeles with 5000 feet of 2½-inch double jacketed, mildew-proof, rubber-lined, cotton hose, with couplings, according to specifications on file with the City Clerk of said city, approved by the Council of the City of Los Angeles, March 20th, 1905, and copies of which may be had upon application to the undersigned.

Bidders to furnish samples with their bids. Price, quality and fitness being equal, goods manufactured in this State will be first preferred and goods partly so manufactured will be next preferred.

A certified check payable to the order of H. J. Lelande, City Clerk, in the sum of $300.00 must accompany each bid as a guarantee that the bidder will enter into a contract with the city in conformity with his bid.

Council reserves the right to reject any and all bids.

By order of the Council of the City of Los Angeles.

H. J. LELANDE, City Clerk.

3-22-31 9t

Auctions.

AUCTION of Oriental Rugs
Going at your own price—Cheaper than ordinary carpets.
N. G. Baida, 414 South Spring, Importer

Rhoades, Reed & Rhoades
REAL ESTATE, LIVE STOCK AND GENERAL AUCTIONEERS
Guaranteed estimates on Household Furniture or bought outright for Cash.
Salesroom 730 S. Spring St. Both Phones 1253

C. M. STEVENS
Furniture and General Auctioneer
Office 203 TAJO BUILDING

Thos. B. Clark,
Auctioneer, 123 S. B'wy. Red 2272. Home 1902.

THE CARNATION VILLA TRACT
Contiguous to Manhattan and Shakespeare Beaches. An attempt at pen-description of this delightful tract would be like a child's picture of Niagara, or its delineations of the rose. To approximate its glories one must tread its spacious avenues and survey its bewildering beauties. All high-class improvements. $350 to $500 per HALF-ACRE LOT.
ORRIN RICE, Sole Agent, 422 Bryson Block. Home $136.

...OCEAN PARK HEIGHTS...
FREE TRANSPORTATION
WHITCOMB-GIBSON CO.
529 Laughlin Bldg.

SALT LAKE RAILROAD TRACT
Big lots; small price—$20 down, $10 per mo.
—NO INTEREST—
STRONG & DICKINSON, Sole Agents
135 S. Broadway—Both Phones 1273

Real Estate

VENICE OF AMERICA......
Sold by Mrs. Geo. Sibley. Buy today; double your money in 60 days.
Mrs. Geo. Sibley
140 Pier Avenue. Ocean Park, Cal.

UNIVERSITY HEIGHTS
Ralston Realty Co., San Diego

THE McCARTHY CO. INCORPORATED
Moneta Ave and Figueroa Street Tract
Lots, $325, $375, $433, $450; easy terms.
The McCarthy Co
The McCarthy Bldg., 203 N. Broadway.

$200 A LOT
Palo Verde Tract
Very Close In.
J. R. Riggins & Co.
Over Home Savings Bank. COR. COURT AND SPRING STS.

Lake Lands FOR ALFALFA
$30 TO $40 AN ACRE
CALIFORNIA HOMESEEKERS CO.
403-404 H. W. Hellman Building
Or Bassett & Smith 202½ South Broadway, Corner 2nd and Broadway

Hollenbeck Park Heights Tract
Overlooking beautiful Hollenbeck Park. Large Lots only $600 and up.
A. T. JERGINS & CO., Suite 400, H. W. Hellman Bldg. Phones Home 1841, Main 494.

DOLGEVILLE
The Manufacturing and also one of the Finest Residence Suburbs in Los Angeles County.
Office on tract, or Suite 502, Pacific Electric Building. S. J. WHITE & CO., Agents.

...SEE...
E. RIVEROLL CO.
311 H. W. Hellman Building
...FOR...
Long Beach Business Property

—For Information About—
SAN DIEGO
Call On
E. J. SWAYNE & CO.,
117 So. Broadway.

Miramonte Tract!
On Long Beach Electric Line
::: LARGE LOTS $400 UP :::
RUFUS P. SPALDING
215 H. W. Hellman Building.

Willowbrook
On the Long Beach Line $175
to $300 buys a half or quarter acre with water rights. $25 down, $10 per month.
Harbert & Butterworth
138 S. Broadway.

Salt Lake Railroad Tract
Buy now while you can.
$20 Down $10 a Month No Interest
10 minutes from Third and Spring
STRONG & DICKINSON, Sole Agts.
135 S. Broadway. Both Phones 1273

KELLY & WOODS
The Non-Commission Realty Firm
We buy, sell or exchange your property absolutely without commission. For full particulars call at our office,
314 Braly Bldg., Cor. 4th and Spring

CITY PROPERTY
People having residence lots to dispose of at fair prices will do well to list them with me.
I CAN SELL YOUR PROPERTIES
F. K. Eckley
234 H. W. Hellman Building

—REMEMBER—
Talbert Syndicate
Sale of 1000 Lots at only $330
Values up to $20,000
545 S. Spring St.

Lewis Figueroa St. Tract
Located at Figueroa and Fiftieth streets. Lots 100x330 feet, $1700. One-third cash, balance 6 and 18 months, at 6 per cent. interest.
Thos. J. Hampton, Sole Agent, 119 S. Broadway

MONROVIA
Lots on electric line, $250 to $400 ea. Bicknell's Addition, lots 50x160 feet. Special to homeseekers.
C. E. SLOSSON
Monrovia, Cal. Sole Agent.

Cheapest Lots in Los Angeles
West Adams and Western Ave. Tract
50 ft. Lots $650 and up
M. E. JOHNSON & CO.
605 H. W. Hellman Bldg.
Phones, Home 4539; Main 2669

Main St. Boulevard Tract
All Street improvements. Walnut and Orange trees. Maple Ave car line $475
Phones: Home 8105, Main 2543
Emil Firth —OWNER— 411-417 Laughlin Bldg.

ACREAGE
The cream of the county, in large or small tracts for farm or investment.
Geo. W. VanAlstyne
316 West Third St.

FRKENBRECHER SYNDICATE (Ltd.
REAL ESTATE AND MINES
Suite 204, BRALY BLDG. 4th and [illegible]
Phone Main 1377—Home 1377

Real Estate.

EASY PAYMENTS
BUY A LOT IN
FIGUEROA PARK
FIFTY-FIFTH STREET
See It Quadruple in Value !!!
Large fruit trees, fine residence section, cement walks, curbs, oiled streets.
T. WIESENDANGER,
221 LAUGHLIN BUILDING

CRESCENT HEIGHTS
West Hollywood
FREE TICKETS
NORTON & HAY, 318 W. Third St.

HAWTHORNE TRACT
50 Foot Lots $375
$50 Cash—$12.50 A Month
W. F. Thorne Co.,
Home 1684. Room 311. 218 S. Broadway

INSURANCE LOANS INVESTMENTS
Golden State Realty Co.
421 So. Spring St.
Realty Dealers. Sub-Divisions

INVEST IN
....Lemona Tract....
The best values in Hollywood
G. WOODS HICKS
303-5 Laughlin Building

SEE
Bowen & Chamberlin's
MAIN STREET BOULEVARD TRACT
Cor. New Main St. & Vernon Ave.

VENICE OF AMERICA
The Property of Quality
Los Angeles nearest Beach City.
$300,000 in Contracts for Improvements, etc.

Modesto-Turlock Irrigation District, Stanislaus Co., Cal.
Lands $35 to $70 per acre on easy terms or will exchange for Los Angeles property. Land owns water. Water tax 50c per acre per annum. Free literature by mail. Special excursion rates by calling on
AISBITT-BLAKE-SHOEMAKE CO.
126 S. Broadway. Los Angeles, Cal.

Figueroa Boulevard Tract
$600 AND UP.
Large Lots. Terms to Suit.
WINTON & McLEOD
310 Trust Bldg., Second and Spring.
Home 546. Sunset 6278.

Elysian Park Tract
The close in Tract location. Unsurpassed by any other Tract. Prices exceedingly low. For full particulars see owners.
McGARVIN & BRONSON CO.
308 H. W. Hellman Bldg.

Forest Heights Tract!
Elevated, on car line, surrounded by trees; same distance as 16th St. $350 and up; $25 cash, $10 month, including street work and cement walks. STONE & BLADES,
117-118 Henne Bldg. 122 W. Third St.

FOR FINE RESIDENCES
C. C. C. TATUM & CO.
636-637 H. W. Hellman Bldg
Northeast Corner Fourth and Spring sts. 'Phones: Home 439; Sunset 3303.

Full information about Ocean Front property at the beautiful Seaside Resort,
OCEANSIDE, CAL.,
See or write
C. J. WALKER & CO.,
The live Real Estate Brokers, First and Pine Streets, Long Beach.

Country Club Heights
NO BETTER PLACE TO BUY IF YOU WANT A HOME.
A. N. DAVIDSON, Owner.
206 Mercantile Place

1000 Acres, El-Carmel
Beautiful, frostless, abundant and inexhaustible water supply; a second coming HOLLYWOOD, will be sold as a whole at about one-tenth the price of Hollywood's best acres. Location and demand will put it on a par with Hollywood. WHOSE PROFIT SHALL THIS BE?
A. B. SALISBURY, Sole Agent.
Telephone 1552. 547 Douglas Building.

....Renters....
The Realty Trust Co., 129 So. Broadway, will locate you in short order.

$1250 Five Acres With Water
STRAWBERRY HOME TRACT
ROBT. MITCHELL & CO., 508 S. Broadway
A. T. JERGINS & CO., 400 H. W. Hellman Bldg.
—Agents—

Montebello Tract
Four Miles East of City Limits.
Free excursion every day. 5-acre lots $250 to $370 per acre. Water supply inexhaustible.
D. O. STEWART & CO.
138 South Broadway.

J. T. BURTON'S
South Park Tract
Cor. 48th and South Park Avenue
LOTS $550 AND UP
UNITED STATES & MEXICO INV. CO.
231-233 Mason Building.

RANCHO DEL MAR
Offers an excellent investment in acreage property. $650 an Acre.
CHAS. McKENZIE & CO., Agt.
409 H. W. Hellman Building.
Phones—Main 5561; Home 5062.

THE DUODENUM ON DECK. SEE?

A FOOD-EATING INTERVIEW WITH EXPERT C. W. POST.

What He Says About the Stomach and Its Curves—And How He Polishes Off Dr. Wiley, the Government Belly-sharp, With Reference to Beefsteak, Milk and Mush.

"It would be pitiful if it were not ridiculous, the spectacle of some professional men when they let out great chunks of wisdom about food," said C. W. Post, the well-known food maker, now in Los Angeles.

"Some States have so-called experiment stations where the wise men in the employ of the State make some experiments and then give the results to the reporters and the unsuspecting public believe they are reading great masses of truth, whereas, to the practical food man the mistakes these experimenters make, and the blundering conclusions, are frequently most laughable. They become tangled and mixed up with their profound technical phraseology and seem unable to reach practical conclusions.

"For instance, Dr. Wiley, Chief of the Bureau of Chemistry of the United States Department of Agriculture, in a lecture says: "When you buy beefsteak or milk, you are paying for water. Milk is 80 per cent water, beef steak 60 per cent." Ergo—don't eat beefsteak or drink milk! He apparently forgot to state that the human body is also about 80 per cent water and needs quite a little of that peculiar liquid each day to keep it intact, and nature provides food wisely blended.

"Then he proceeds to say that Americans eat too much meat. That is one of the few practical things he does say. But observe his peculiar process of induction when he cites the Japanese as a reason for not eating meat, saying: 'Their diet of rice makes them shorter and harder to hit in the war, and they don't have so much to carry around with them.' Remarkable conclusion! Don't eat any meat. You may have to go to war sometime and it will not be so easy to hit you if you are simply a rice eater. That hope should compensate a man for going through life a dwarf!

"Then follows another glorious tribute to science: 'Hay fever is no more nor less than the result of over-eating.' He does not explain whether he means overeating of meat or hay. . . Huh!

"A short time ago the doctor announced to some reporters that in his experiments he had discovered that almost all of the tomato catsups were charged with salicylic acid, which is detrimental to the human system, but he 'would be easy on the catsups,' for the astonishing reason that 'they needed a preservative or they would spoil.'

"The good doctor says some sensible things, fortunately. He advises the people to eat less meat and not quite so much food altogether.

"It is a well-established fact that Americans, as a rule, are inclined to over-eat rather than under-eat.

"He advises against the use of nitrogenous foods, and then contradicts himself by giving his own diet, his breakfast being made largely of eggs, heavy with nitrogen, and he includes a glass of milk, which he had previously warned people against because it is 80 per cent. water.

"Then he says, in reply to a question about modern breakfast foods, that 'the old-fashioned mush is just as good and costs less.'

"It seems humiliating for a man in his position to make so many conflicting statements and expose himself to the criticism of even an office boy connected with some of the practical food concerns of the country, inasmuch as any one of our office boys could tell him things he has yet to learn about food, particularly this 'old-fashioned mush,' made from cornmeal or wheat or oats, which consists of a heavy percentage of raw starch, and the way it is ordinarily prepared requires somewhat unusual strength of digestive organs to transform that starch into a kind of sugar, that it absolutely must be turned into by the body before it can be assimilated, and if the body is deficient in power, a part of that starch remains undigested, passing down through the intestines, where, in the moisture and warmth of the body, it rots, creating gases and causing various forms of intestinal disease; very certainly the cause, in many cases, of peritonitis or appendicitis; therefore it is entirely plain, even to the layman, that if the eater does not perfectly digest all of this raw starchy food, he cannot extract from the food the necessary calories and the strength and nourishment that the food really contains; whereas, when wheat and barley are prepared by skillful cooking, so that the starches are transformed into sugar, and thus presented to the stomach in a predigested condition, practically all of the nourishment of the food is made use of by the body, greatly to its benefit.

"I would be very glad indeed to deposit ten thousand dollars, or twice that amount, against a like sum put up by Dr. Wiley or any of his associates, and we will proceed to feed individuals on the raw starch food, the 'old fashioned mush,' which he so glibly announces as the equal of modern breakfast foods, and if we do not obtain better results by my method than he does by his, the total sum will be paid over to him or to any charity that he may designate.

"The good doctor's opportunities for experiments and resultant conclusions have been narrow and confined to a few persons. We have been supplying food for literally millions of people, all over the world, for a good many years past, and we receive each month reports from people, reaching up to thousands in number, giving the details of condition and the result of various foods, including coffee, which is not a food. It is entirely safe to say that for every one case that Dr. Wiley has experimented upon, and therefore drawn his conclusions from, our experience has been with from one to five thousand.

"It is an old story, this tangle of theorists, as compared with the hard practical experience and certain conclusions of absolute practice.

"As a cereal-food maker, it might seem that my interests would oppose meat; but common, every-day experience teaches most plainly to any real food expert that some meat once a day is of great importance, then let the starchy food be skillfully prepared and the combination of easily-digested food elements will put the user in good, vigorous physical condition, strongly in contrast with some of the semi-skeletons among these State and government theoretical experimenters.

"Just one other illustration: It is commonly heard, in the circles of these theorists, that 'rice is digested in one hour.' This conclusion is reached from experiments where it was shown that the human stomach delivered rice on down into the duodenum in about sixty minutes; therefore the conclusion that it was digested. The truth is, that the stomach does not digest rice, but simply throws it out to be digested on down below the stomach.

"Rice frequently requires ten to fifteen hours for digestion, and then it is not perfectly digested in thousands of cases, but partially decays and causes all sorts of intestinal trouble.

"A little less theory by the theorists and a good deal more common sense as developed by practical, every-day experience will add to the longevity of our people."

Real Estate.

WALNUT AVENUE
East Ocean Park Subdivision
Opposite Ocean Park Heights
ONLY A FEW LOTS
$375 LOTS 50x210 $375
Eleven year old walnut trees on each lot; fine soil; no irrigation necessary; water piped to every lot; 3 blocks from L. A. Pacific Railway; 6 minutes' ride to Pier Ave. See them early as there are only a few of them.
GOOD TERMS
Beverly-Stroud Company
Sole Agents
162 PIER AVENUE
OCEAN PARK
Sunset Phone 2401

Huntington Beach
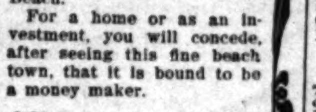
Don't buy real estate without considering Huntington Beach.
For a home or as an investment, you will concede, after seeing this fine beach town, that it is bound to be a money maker.
$190 Buys a Good Lot Now
One-third cash—one-third in six and twelve months. Buy now—prices will advance.
HUNTINGTON BEACH CO.
333 Byrne Building, or any Real Estate Agent

OAKLAWN
Finest mountain view—best part of Pasadena. Only 25 minutes from 6th and Main, Los Angeles. Price under market. See us.
S. W. Fergusson Co., Owners,
Suite 506 Braly Bldg.
Home 6166. Main 1425

FOR HAGGARD.

Representative Commercial Bodies Will Tender Reception to the Famous Novelist Today.

A public reception is to be given the famous novelist, Rider Haggard, this afternoon at the Chamber of Commerce, the hours being from 3 to 5 o'clock. Besides bearing the celebrity of his own achievements, Haggard is also the direct representative of the British government, in its colonization and settlement observations.

Men and women of the city have had a cordial invitation extended to them, through the medium of the press. The Chamber of Commerce yesterday chose the following men as its Reception Committee: F. Q. Story, E. H. Bagby, B. R. Baumgardt, Gail Borden, J. S. Slauson, Gail B. Johnson, H. S. McKee, W. H. Booth, W. J. Washburn, J. O. Koepfli, J. A. Foshay, J. H. Francis, R. W. Burnham, W. D. Curtis, Jesse F. Millspaugh, Charles F. Lummis, C. C. Parker, J. W. Homer, C. A. Sumner, Perry W. Weidener, Gervais Purcell, Stoddard Jess, Dr. W. Jarvis Barlow, W. S. Livengood, Dr. Walter Lindley, Dr. John R. Haynes, Lyman Gregory and Grenville C. Emory.

The Merchants' and Manufacturers' Association will be represented by M. H. Newmark, D. A. Hamburger, J. M. Schneider, C. C. Wright, C. C. Reynolds, Arthur Letts, W. G. Hutchinson, H. Jevne, W. C. Patterson, John R. Mathews, James A. Montgomery, Cosmo Morgan, R. W. Pridham, J. O. McKinney and Frank Simpson.

To Cure a Cold in One Day.
Take Laxative Bromo Quinine Tablets. All druggists refund money if it fails to cure. E. W. Grove's signature on each box. 25c.

ENTERTAINED AT PASO ROBLES.

Travelers Enjoy Two Days Among Glorious Hills.

Tonic mountain air, hot water and mud baths, and beautiful drives make Paso Robles an exceptionally fine place for a day or a month's stop. On first-class tickets between San Francisco and Los Angeles, sold by Southern Pacific agents for $21, travelers are allowed a stop-over and two days' entertainment at Hotel El Paso Robles, without extra expense. Children's rate, $13.50. Privilege of thirty-day stop-over. Ask Southern Pacific agents about it.

Trained Nurses Supplied Free.

The Trained Nurse Department of Sunbright California Food Co. always has a corps of excellent nurses who will respond promptly to calls. Ring up Home 677 or Main 4180.

Murine Eye Remedy.
A home cure for Eye troubles. Never fails. Used for infant and adult. Doesn't smart.

San Bernardino and Orange.

[NEWS REPORTS FROM TIMES CORRESPONDENTS.]

MAY BE THE MISSING GIRL.

NEWS AT SAN BERNARDINO OF BAKERSFIELD ARREST.

Two Young Women Taken Into Custody There and One of Them is Supposed to be the Watson Daughter Who Has Been Away from Home Since Last Tuesday Week.

SAN BERNARDINO, March 24.—The police received word from Bakersfield this morning that two girls, one supposed to be Angelena Watson, missing from her home here, have been taken into custody there. The Watson girl disappeared Tuesday of last week, since which time not a word has been received from her by her parents.

There seems to be considerable mystery about the affair. The girl was supposed to have gone away with a Pasadena man and another girl named Kelly. The Kelly girl returned home, and declares that she was not accompanied by Miss Watson, even saying that she never knew her personally.

SYMPATHY FOR NEWTON.

W. M. Newton, the Redlands editor who was adjudged insane last night after a sensational examination before a jury covering three entire days, was taken to the Southern California State Hospital for the Insane at Patton this morning. He had quite recovered from his first disappointment of being found insane, and was much brighter this morning. He has determined to avoid all exciting thoughts or conferences and show the medical examiner by his conduct that he has been wrongfully accused. There are probably none of the officers here or officials at the County Hospital who believe the verdict of the jury just, and much sympathy is expressed for the old editor.

SETS COMMITTEES STRAIGHT.

Some confusion has occurred in the published reports of the hold-over committees on prisons and forestry, and Gen. Prescott, Speaker of the Assembly, announces the following as the proper statement: The joint hold-over Committee on Forestry consists of Jones of Tuolumne, Micheltree of Santa Clara, Amerige of Orange. The hold-over Committee on Prisons consists of Prescott, Speaker, ex-officio, McKinney of Ione, Estudillo of Riverside, Arnerich of Los Gatos and Lynch of Sacramento.

LOSES MUCH CUTICLE.

Charles Preciado, who was brought to the County Hospital several days ago to be treated for a badly-torn, fractured and mangled limb, is having to undergo the skin-grafting process, a large part of the left leg having had the cuticle torn and destroyed. Dr. John Myer, medical superintendent, says that probably it will require 300 pieces of cuticle to cover the injured space. Already about fifty pieces have been successfully grafted.

LITTLE LAD'S MISFORTUNE.

Homer Torrance, little son of Mrs. Lottie Torrance of Highland, was taken to Redlands yesterday to suffer the amputation of his left leg, the bone in the knee having become affected. It is not thought that the child will survive.

Go to Coronado; don't go East.

SHUMATE MADE CONVEYANCE.

TRANSFERRED ALL HIS COLTON PROPERTY TO WIFE.

This Action Taken by Him on the Day Before the Murder Strengthens the Belief That He Realized He Was in Grave Danger—One Clew of Check-raisers.

COLTON, March 24.—While the cause of the death of J. W. Shumate is still a mystery, the officers are encouraged today in their search. All this morning they were in consultation, and this afternoon they were in Colton busy on some new clews.

It is their belief that the murderers were thoroughly acquainted with Shumate's store and had perhaps been there many times before. The burglars were after men's furnishings and that almost exclusively. Either they themselves were selling these goods or they had others who disposed of the goods. The burglars passed by valuable laces and dress goods and had disturbed only the men's furnishings.

It is impossible to learn at present whom the officers suspect.

It became known today that on Monday just the day before Mr. Shumate's death, he made a transfer of all his property interests in Colton to his wife, Mary Adelaide Shumate, stating the consideration as "love and affection."

From this it would seem that he realized his life was in danger and was preparing for the worst. On Monday he stated that the burglars would either get him or he would get them, but that he really thought seriously of the danger in which he was placing himself was not until this time believed.

Two painters, suspicious characters, who came to Colton about January 20, and have remained here since, are suspected. They raised a check from $35 to $85 only a few days ago, which strengthens the suspicion.

On Monday night they left the town, but it is reported that they were seen here on the night of the crime. Where they went is unknown at present.

Mr. Shumate was insured to the extent of about $11,500.

An invoicing of the stock in the dry goods store will commence tomorrow.

BELATED OVERLANDS.

Six west-bound overland trains which had been held on the desert since Monday night because of the washout at Aras, five miles this side of Yuma, arrived in Colton between 10 and 11 o'clock last night. There were two trains (No. 43) Golden State Limited, due at Colton at noon; two (No. 7,) Rock Island, due here at 4:30 a. m.; two (No. 9,) Sunset Limited, due at 10:30 a.m. More belated trains arrived today.

GROWERS GET MONEY.

The California Citrus Union paid to its orange growers for the January pool, $1 per box, net, for fancy brand of fruit, or $1.42 per 100 pounds; for choice, 75 cents per box net, or $1.07 per 100 pounds; for standards, 40 cents per box, or 50 cents per 100 pounds.

Hotel del Coronado pleases them all.

ANAHEIM.

WANT THAT LABORATORY.

ANAHEIM, March 24.—Now that Gov. Pardee has signed the Assembly bill, known as the Estudillo bill appropriating $30,000 for the establishment of a pathological laboratory to investigate trees and plants, Anaheim has entered the lists as claiming the most advantageous site for the institution. A mass meeting will be held under the auspices of the Chamber of Commerce Monday evening to take steps to secure the laboratory.

Two hundred thousands pounds of cream per month is shipped from Buena Park to Los Angeles.

The Roy place at Katella, containing 100 acres, has been sold to Mr. Lyle of Los Angeles for a stated price of $26,000. Thirty-five acres are in alfalfa and a large pumping plant was recently erected on the ranch. The new owner will plant the entire tract to walnuts.

Hotel del Coronado, the society resort.

LA HABRA.

FAVORS GRAFTED WALNUTS.

LA HABRA, March 24.—F. E. Proud is setting sixty acres to walnuts. He has improved the old method of setting seed trees, and sets grafted trees instead. He states that the grafted trees will bear good, marketable nuts in a much shorter time than the seed trees. As proof he says that he picked several nuts from trees only one year old last season.

Hotel del Coronado, the society resort.

SANTA ANA.

SOCIALIST WITHDRAWS.

SANTA ANA, March 24.—S. P. Keeney, the Socialist candidate for city trustee from the Fifth Ward, has filed a notice of withdrawal. He has been vigorously supported for the office by a large constituency and his withdrawal comes as a surprise to many. This leaves only two candidates, Oscar Gruenenwald and James Sleeper. Gruenenwald stands firmly on a no-saloon platform and Sleeper favors a high license system.

Steady work is being done throughout the city by both saloon and anti-saloon elements on the question of the prohibition ordinance and the contest is narrowing down to a fight on that question alone.

SANTA ANA BRIEFS.

Clyde S. Gleason, second son of Mr. and Mrs. J. S. Gleason, died last night at the Santa Ana hospital after an unsuccessful operation for appendicitis, the third time that the malady had attacked him. Deceased was aged 22 years, a native of Iowa and a musician of ability.

A marriage license was granted today to C. C. Holbrook, aged 29, and Genvieve Coats, aged 20, both residents of Los Angeles.

Max E. Cohn, of San Francisco, and Bertha Molino, of Grand Rapids, Mich., both deaf mutes, were married here night before last by Rev. A. H. Nickell of the Immanuel Baptist Church.

"East or West, Coronado is best."

DECLARE "DRY" BEER IS "WET."

"TEMPERANCE" KIND SAME AS BREWERY YEAST.

Riverside Jury Finds Corona Man Guilty of Selling Liquor in Violation of Law—Supervisor Figures as Expert on Frothy Fluid—Elks to Try Conclusions at Bat.

RIVERSIDE, March 24.—Supervisor Tom Hamner figured in a new capacity today. He was asked to qualify as a beer expert. He was sworn as a witness in the Penprase liquor case, and related how he had sampled some of Penprase's wet goods with a few other Riversiders.

Penprase's attorney tried to get the Supervisor to admit that the beer might have been "temperance" beer, but the witness was wary. He declared that it had the same taste, smell and color as the stuff that is sold in Los Angeles saloons for 5 cents the schooner. A Corona drayman was the only witness sworn for the defense. He declared that Penprase's receipts had been much less in the way of barrels and kegs since Corona went dry, but he had hauled a few barrels. He refused to swear that these contained "temperance" beer, and even admitted that the samples that he had been privileged to try were singularly like the stuff that Penprase sold while his saloon license was in force.

The jury was out less than an hour, and on returning announced a verdict of guilty. Penprase will receive his sentence April 3.

ELKS' BASEBALL.

Pomona Lodge of Elks has challenged the Riverside Elks to a game of baseball, to be played at Pomona April 12. special Salt Lake train will take the Elks and their friends to Pomona, and bring them back at night. A return game is to be played here on the 19th.

HONOR FOR MITCHELL.

County Treasurer Mitchell has just returned from Fresno, where he was elected State Councillor of the Junior Order of American Mechanics, the highest office in the gift of the order. The other delegates to the Fresno convention were C. E. Harvey and F. G. Hall.

OF MINOR NOTE.

A marriage license was issued today to Harry M. Reynolds and Nettie Peters, both residents of Riverside.

James Sullivan was held to answer this afternoon on a burglary charge. His offense consisted of the theft of twenty-five chickens, which he sold for two bits a fowl to a local restaurant.

Mrs. William Waite, mother of Mrs. C. B. Blake, a lady 81 years old, was seriously injured yesterday by a fall.

Lorenzo D. Day, brother of J. W. Day, lies critically ill at his home on Comer avenue.

Hon. Foster E. Swift of Boston and North Adams, Mass., is the guest of his brother-in-law, ex-Senator H. M. Streeter.

The Hays bungalow on Rubidoux Heights is soon to be occupied by Dr. H. A. Martin and his bride. The place has been leased by the Orange Growers' Bank, its present owner, and is being prepared for use.

J. Urquhart left yesterday for the Bullfrog mining district in Nevada.

Hotel del Coronado pleases them all.

QUAKES AT SALTILLO.

SALTILLO, (Mex.,) March 24.—Saltillo today experienced two distinct earthquake shocks of about five seconds duration each. No damage was done to property.

ARIZONA.

HEAVY LOSS IN STORM BELT.

DAMAGE IN THE TERRITORY TWO HUNDRED THOUSAND.

But With All These Losses the Commonwealth is in a Grateful Mood, Providing the Rains Will Cease for the Harvest—What the Lawmakers Didn't Do.

[SPECIAL CORRESPONDENCE OF THE TIMES.]

PHOENIX (Ariz.) March 23.—It has been estimated that the floods of the last two months have done damage easily amounting to $200,000 in the upper Gila Valley, or more specifically in Graham county. The nature of this loss is a vast acreage destroyed by the shifting bed of the river, injury to irrigating canals, loss of crops, broken fences, etc. In addition to that agricultural loss there has been a considerable loss to village property in the Graham county mining camps and to the railroad running from Clifton to Lordsburg.

The Gila Valley, Globe and Northern Railroad has also lost heavily in Graham county, notably the destruction of its bridge at San Carlos at least once and injury at other times. Graham county is therefore easily the heaviest sufferer by the floods. Pinal county has suffered a little, but there is only a limited area where damage could be done by the river. Maricopa county has suffered materially in a narrow belt by the overflow of Cave Creek and a considerable number of farms in what is known as the Buckeye country, under the Buckeye Canal, have been injured by flood waters of the Gila, Agua Fria and Hassayampa.

In addition the Santa Fé, Prescott and Phoenix Railroad Company has suffered some losses by washouts and more by interrupted traffic. The Maricopa and Phoenix Railroad Company's loss is hard to estimate, except through official sources, not public, but its Gila bridge, over 4000 feet long, has been injured, or partly taken away, seven times. With the expense of these repairs and an interruption of traffic almost continually for two months amounting most of the time to an actual suspension, the damage bill must aggregate a startling figure.

This resumé covers the central part of the Territory, and is in addition to what must have been an enormous sum lost by the main lines of the Southern Pacific, Santa Fé, in Arizona, and for which no figures are available here.

But with all these losses Arizona is still in a grateful mood, providing the rains will cease in time for harvest. It is felt that the unprecedented and long-continued soaking is the beginning of an era of wonderful prosperity for the miner, the stockman and the agriculturist, and in proportionate measure, all business interests. It has been demonstrated that there are times when there is ample water to fill the Roosevelt and all other reservoirs the government may see fit to build, and the underground water resources have no doubt taken on a new life that will be felt for a decade and made apparent in mountain springs that for years past have been dry.

The casualty list attributable to the floods, so far as known throughout the Territory will probably total ten lives lost and many narrow escapes. How many have perished without witnesses will never be known, as there are many lonely travelers in the mountain country, some of whom have no acquaintances to miss them if they fail to return.

NOSE PAINT FAR AFLOAT.

At Globe, as in many of the smaller and more remote points of the territory, supplies are running short. At St. Johns, the local historian states that flour, sugar and coffee have given out, but that the population is attempting to forget its woes by resort to whisky, of which, it appears, a supply was laid in against all possibilities of drought or exhaustion.

Along the same line is told the tale of a barrel of whisky which fell from a pack mule into the river at Roosevelt. The owner, George Cline, swam out to his floating property and for awhile rode upon the barrel, down the raging waters through the Salt River cañon, a feat which should bring Mr. Cline communications from circus managers. He finally had enough of the sport, however, and struck out for shore, reaching it safely, though much wearied. It is pleasant to chronicle that the barrel beached itself about ten miles away and hat Cline recovered his property unwatered.

Great excitement was caused at the mining camp of Kelvin by an incident of the storm. Deep covered in the sand by the flood were a barrel of whisky, several kegs of beer and much bottled goods. When this became known, the population turned out en masse, equipped with shovels, tin cups and corkscrews. It is told that the occasion was pronounced later both successful and enjoyable.

For several years the farmers on the Gila River near Solommonville have made objections to the presence in the river of tailings from the Clifton concentrating works. Several of the farmers have revised their ideas on the subject, for in digging into the tailings deposited at their ditch head they found two barrels of whiskey which floated away from Clifton in a flood several years ago. The consolation contained within the barrels was declared even improved by the river trip.

WHAT THEY DIDN'T DO.

The biennial session of the Legislature is over and it is generally referred to as having been a creditable session, not so much for what it has done as for what it has refused to do. Some legislation very urgently desired was not accomplished, but in lieu thereof there is an absence of experimental legislation and trifling laws that have been marked features of some former sessions. Of the hundreds of bills introduced only sixty-nine passed both houses. Among those that became laws the following are of some general interest: Permitting Apache, Gila and Mohave counties to issue bonds for new courthouses; permitting municipal franchises for public utilities to be voted upon at special elections; creating the office of public examiner of county records, etc.; appropriating for improvements at the two normal schools, Territorial prison and industrial school; the amendment of the live stock sanitary law in conformance with the request for the cattlemen's association; completion of buildings at the university provided for; appropriating $20,000 for repair of the wagon bridge at Florence, across the Gila River, made important as the gateway between Central and Southern Arizona when the railroads are interrupted; appropriation for $18,000 monument in memory of Buckey O'Neill; and the passage of an act providing $15,000 annually in support of a Territorial fair.

This last enterprise is in furtherance of a movement already on foot here among local horsemen for an annual fair and horse show, designed to attract attention to Arizona as an eminently proper country in which to winter racing stock. All the rest of the sixty-nine bills related to amendment of present laws governing civil and criminal codes, and new regulations for administration of government, county and Territorial and some minor matters.

This Handsome Cement Residence for Sale

Located on Portland street, near Adams, one of the choicest residence localities in the city. Built of the finest perfection cement on metallic lath. Nine beautiful large rooms; finished in Tahoe pine; hardwood floors, French plate windows; very newest combination lighting fixtures, gas fuel plugs in every room, two large fireplaces with handsome mantels; fine built-in buffet, kitchen with every convenience, finest plumbing, good furnace, automatic water heater. House is not two years old, is modern and up to date in every particular. Lot 60 by 217 feet. The low price of $12,500 has been put on this fine place to make a quick sale, half cash. Will be sold furnished if party desires.

FRED A. POLLOCK, Owner,

L. A. Art Leather Co., 128 East Ninth Street.

Wear Imperial $3.00 Hats

LOWMAN & CO 131 SO. SPRING ST.

FREE ELECTRIC BELT FOR MEN until cured. If you suffer from debility, drains, losses, varicocele, or rheumatism, lame back, etc., send for my famous belt. Use it 60 days, and if cured pay me; if not, return it. Price $5 up, when cured. No deposit or advance payment. Half price for cash. Write today for full information. DR. B. B. SANDEN, 907 Market St., San Francisco. Established 40 years.

FREE TO MEN.

MY ELECTRIC BELT

Any man who is weak, rheumatic, full of pains and aches, growing old and losing his youthful vim and vigor, can have my Electric Belt free until he is cured. I am not giving it away unless I fail to cure you. When you are cured you can pay me, not otherwise. I don't want money I don't earn. I don't need it, but I am after the dollars that are daily going into useless drugging and fake treatments, and I am willing to show my own faith by waiting for my pay until I have done the work if you secure me. So write for my belt today, enclosing this ad.

DR. M. B. M'LAUGHLIN 129 South Spring Street, Los Angeles. Please send me your book.

NAME ....

ADDRESS ....

LASH'S KIDNEY & LIVER BITTERS A PLEASANT LAXATIVE NOT INTOXICATING

BLOOD POISON is the worst disease on earth, yet the easiest to cure WHEN YOU KNOW WHAT TO DO. Many have pimples, spots on the skin, sores in the mouth, ulcers, falling hair, bone pains, catarrh, and don't know it is BLOOD POISON. Send to DR. BROWN, 935 Arch St., Philadelphia, Penn., for BROWN'S BLOOD CURE, $2.00 per bottle; lasts one month. Sold in Los Angeles only by Owl Drug Co.

I Will Remove the Cause of Your Trouble

There'll be no guessing, and you will note improvements from the first. My methods are not secret methods. I obtain prompt results by knowing what to treat and how to treat. The improper treatment of any disease brings on a chronic condition. When I treat a case it is with entire confidence that I will effect a complete cure.

VARICOCELE — I cure in 4 to 6 days. Many men have treated unsuccessfully for varicocele. My treatment is painless and the results are complete and forever.

STRICTURE — I cure the right way, once and for all. I remove all urethral obstruction, inflammation and soreness and restore the membrane to a healthy condition, usually 10 to 15 days.

CONTRACTED DISEASES

Failure to quickly cure these conditions is due to harsh measures, which are the direct cause for chronic conditions. My treatment is the most cleanly and perfect known.

I cure Rectal, Kidney, and Bladder Troubles, Piles, Fistula and Blood Diseases, Wasting, Nervous and Chronic Conditions, causing functional derangement, impairing strength and vitality.

DR. MORTON, 316 SOUTH BROADWAY

$10 GIVEN AWAY $10 TO SCHOOL CHILDREN

Who will draw cows for us, we will give away prizes each week amounting to $10. The one drawing the best cow will receive $5 in gold, and to the 5 next best, we will give $1 each. No matter how old you are, just so you attend some school, either public or private. The word "St. Charles" must be neatly printed above the drawing. There must be no other writing. Your name and address, and the school you attend, must be written on another sheet of paper. In order to have your drawing complete, it must be accompanied with either a gold or silver cow, cut from the label of a can of St. Charles or Silver Cow cream (for sale by all grocers,) and must be received at this office not later than Friday night of each week. See Sunday's Times for names of successful artists. Send all drawings and questions to

COW MAN

STITH & SHURTLEFF CO. 100 Market St. Los Angeles, Cal.

—Representing—

ST. CHARLES CONDENSING CO. St. Charles, Illinois.

NOTE—The COW MAN has received many letters advising him that there are a few grocers who do not handle St. Charles cream. If your grocer does not have it in stock, drop me a card, giving me your grocer's name and address, and I will mail you a label free of charge.

FREE DIAGNOSIS, NO QUESTIONS ASKED

Foo & Wing Herb Co.

Our herb remedies have cured hundreds of chronic cases of all kinds when other remedies failed. Because we are direct descendants of SIX GENERATIONS OF DOCTORS; TWO GENERATIONS HAVE PRACTICED IN CALIFORNIA.

903 So. Olive St., Los Angeles.

Zaro Institute 428 West Sixth Street

The Dr. Wong Co

Established 1881. Sell Chinese Herbs and Medicines that cure Consumption, Asthma, Catarrh, Rheumatism, Appendicitis, Kidney, Liver and all Female Troubles, etc. Call and investigate. Testimonials and consultation free. Office hours from 9:30 a.m. to 7 p.m. SANITARIUM 713 SO. MAIN STREET.

IF YOU ARE SICK

Consult the Los Angeles Inst. Drs. Any Disease $5 Per Month.

The Los Angeles Medical Institute 452½ S. Broadway, Cor 5th

PRIVATE DISEASES AND WEAKNESS CURED PERMANENTLY BY PROF. URIA, 702 S. SPRING ST.

FORTY YEARS PRACTICE enables us to positively cure all curable cases of Lung, Liver, Kidney, Genito-Urinary diseases, Blood Poison, Piles, etc., of both sexes; Varicocele, Hydrocele cured without knife. No fee until cured. ANGLO-AMERICAN DOCTORS, 345½ South Spring St. Hours 9 to 12, 1 to 4, 7 to 8. Sundays, 10 to 12.

CANCER CURED

The Mrs. S. J. Bridge remedy—the only sure cure known in the world. Call and investigate. Office hours 9 to 4. J. C. Aldrich, M. D. The Chester, 454 S Spring St. cor. 5th. Tel Home 2683. Main 3947

ONE BOTTLE CURES.

McBurney's Kidney and Bladder Cure.

For Bright's Disease, brick dust deposit, bed-wetting, gravel, dropsy, diabetes and rheumatism. Send 25 cents in 2c stamps to W. F. McBurney, Room 408, 236 So. Spring St., for 5 days' treatment. Prepaid $1.50. Druggists.

RUPTURE CAN BE CURED By the Surgical Appliances of PROF. FANDREY, No Medicine, Operation or Injection. LADY ATTENDANT 642 S. Main St. L.A.

CONSTIPATION is promptly removed by the NATURAL LAXATIVE WATER Hunyadi János

THE MOST REFRESHING DRINK IN THE WORLD! BOTTLED Coca-Cola At all Saloons, Groceries, Cafes and Stands.

Automobiles.

BUICK Good Everywhere But Best on Hills

LEE AUTOMOBILE CO. D. M. LEE Manager 1032 SOUTH MAIN

FORD.... The greatest power and the least trouble—new and second-hand machines for sale or exchange.

LOS ANGELES AUTOMOBILE CO. 109-111 North Main Street

WEST COAST MOTOR CAR CO. The Autocar Wheel Steer. Your inspection solicited at our salesroom. 116-118 E. 3rd St. WEST COAST MOTOR CAR CO. Now known as MIDDLETON MOTOR CAR CO.

THE FRANKLIN 4-cylinder, air-cooled Runabout. The speediest, lightest 4-cylinder car on the market. FRANKLIN MOTOR CAR CO. R. C. Hamlin, Manager 1806 SOUTH MAIN STREET

Pioneer Motor Company 420-422 S. Hill St., Los Angeles, Cal. Exclusive representatives of the "House of Winton," are now showing the 1905 Four-cylinder Vertical. Call and see it, demonstration to interested parties.

Consolidation WHITE and OLDS The two most popular automobiles on the coast. See them both at WHITE GARAGE 712 SOUTH BROADWAY

IMPORTED CONTINENTAL TIRES The finest automobile tire in the world. Twice the life of any American tire. WESTERN MOTOR CAR CO. Sole Agents, 415 So. Hill St.

PIERCE THE BEST MOTOR CAR L. H. JOHNSON, Sole Agt. 701-705 South Main St.

Rambler Is the stamp of durability and reliability on an Auto W. K. Cowan 830 SOUTH BROADWAY

DR. WILLIAMS' PINK PILLS FOR PALE PEOPLE Make Rich, Pure Blood and Restore Shattered Nerves. At all druggists or direct from Dr. Williams Medicine Co., Schenectady, N. Y. Price, 50c per box; 6 boxes, $2.50.

RADWAY'S READY RELIEF R R R

Radway's Ready Relief cures the worst pains in from one to twenty minutes.

BAJA CALIFORNIA DAMIANA BITTERS IS A GREAT RESTORATIVE, INVIGORATOR and Nervine. The most wonderful aphrodisiac and Special Tonic for the Nervous organs for both sexes. The Mexican remedy for Diseases of the Kidneys and Bladder. Sells on its own merits. NABER, ALFS & BRUNE, Agents, 323 Market st., S. F. Send for Circulars.

LYDIA E. PINKHAM'S LIVER PILLS Cure constipation and sick headache, resulting from female ills. 25c. All druggists.

Borosepsine Medicator Powder Spray. Simple, safe, sure; a boon for womankind. Of druggists, or at office, 124 S. Hill. Lady attendant Tuesdays and Saturdays. Borosepsine Med. Co. 'Phone 7537

SEXINE PILLS Cure quickly and forever Nervous Debility, Varicocele, Sleeplessness, Dyspepsia, Kidney Diseases, etc. For sale at all Sun Stores. Sun Drug Co

Tape Worms And other Parasites Removed. Dr. Smith & Arnold, 302½ S. Broadway.

Crown Cigars G. W. Walker, Distributors Los Angeles

Los Angeles Coun[ty]

[NEWS REPO[RTS]

SIT IN SHADE TO BLESS 'EM.

CLUB WOMEN OF PASADENA START GOOD WORK.

Shakespeareans Begin Tree Planting at McKinley School, Pupils Helping—Laugh on Police Chief and Captain—East Pasadena Annexation Delayed—Championship Golf.

PASADENA, Office of The Times, No. 25 South Raymond Avenue, March 24.—Women of the Shakespeare Club yesterday started a movement in tree planting which may cause future generations to rise up and call them blessed, or more likely the future generations will sit in the shade of these same trees while they do the calling. At the McKinley school, Center street and El Molino avenue, the women assisted in company with the pupils, and about thirty trees were planted in addition to a number of climbing vines. The exercises were in charge of Mrs. Frank Wells Parker. The first tree planted was a pine which had a flag attached to it, and which is to be known as the McKinley tree. The tree was planted by Mrs. Ellen Farr at the north front of the school. Two large palms were planted by the fifth grade children. C. Parker of the Board of Education officiated at the interment of the roots of a handsome redwood tree. Acacias, eucalypti and other trees were thrust into the earth, and along the fences a large number of climbing vines were planted.

Mrs. Ella G. Turner, president of the club, made the presentation speech. Principal Becker accepted on behalf of the school and President D. W. [Co]ewis in behalf of the Board of Education. Mrs. H. E. Bandini made a short address upon the care of the trees and the need of such improvements.

WHY HE SKIPPED.

Chief Freeman and Capt. Austin admit that the laugh is on them. For several days they have been wondering why a shady-looking character skipped out of the rear end of a pool joint the other night without waiting for his change out of a $5 bill, and just because a policeman happened to enter at the other door. Yesterday the mystery was cleared and the police wonder why they didn't think of it before. The Japanese proprietor of the joint called at the station and presented the five-plunk in question, which proved to be a reproduction of an old Confederate bill issued for advertising purposes. It is suspected that the youth who palmed it off has been operating elsewhere, as several such transactions have been discovered.

ANNEXATION DELAYED.

The East Pasadena Improvement Association has decided to wait awhile before making Pasadena bigger. At a meeting last night at the home of Mr. Giddings, committee reports were heard and a motion was carried by a vote of 40 to 12 to postpone action until January 1, 1906. In the meantime the people of the east suburbs will ask for North Pasadena fares. If the matter is well treated the former will take a chance. This action will likely choke off annexation talk for some time to come.

AFTERNOON RECEPTION.

Mrs. Ogden Ellis of Altadena entertained about one hundred ladies yesterday afternoon at a reception from 3 to 5. The house was handsomely decorated with smilax and spring lilies and a collation was served. A feature of the afternoon's entertainment was a programme of music on the pipe organ. The affair was in honor of Mrs. Ellis, Sr., and Mrs. ...

GOLF CHAMPIONSHIP.

Only four members of the Pasadena Country Club will contest for the club championship and a gold medal. The contest has narrowed down to J. C. Daniels, J. S. Kerr, Paul Hunter and C. S. Byington. Yesterday P. E. Hunter went out to Daniels, F. E. Wilcox to Kerr, George ... to Byington and G. W. Lull ... to youthful Paul Hunter.

NEW BUSINESS BLOCK.

... Goodrich has purchased of ... Stewart through the agency of ... H. Lockwood, a lot 50x125 feet at the southwest corner of Marengo ... and Union street. The price was $7500. Goodrich will build a ... pressed-brick building on ... ground.

SWELL FUNCTIONS.

Mrs. James Swan of Torrington ..., who has been the hostess at a ... of elaborate functions this ..., entertained a few of her young ... friends yesterday with a luncheon for which the appointments were unusually ornate. The floral decorations were not confined to the dining-room but each apartment was ... ornamented. In the drawing room roses and white fleur de lis were used; the reception hall was given a golden touch with masses of ... and jonquils, and in the library Easter lilies perfumed the air. The dining-room was decorated with asparagus plumosis and roses. The table had as a centerpiece a low bowl filled with white sweet peas and maidenhair ferns, which was surrounded by a bed of crushed white ... and ferns. At every chair was a long stemmed white rose for the ... of each guest. The place cards were dainty creations of French ... ornamented with water color ... of beautiful heads. The guests were Misses Blossom, Armstrong, Dwight, Cloud, Warner, Boles, ... Jones and Roberts.

Mrs. William Stanton at her beautiful home "Grace Hill" gave the second of a series of luncheons yesterday at which covers were laid for ... The table was beautiful in its ornamentation of orchids and lilies of the valley and every appointment was of exquisite taste. The guests were Mesdames Charles Burton Scoville, H. Page Warden, W. E. Kerr, ... Henderson, Edward Groenendyke, John S. Cravens, McCague, ... Picher, Misses Nevin and ...

SMALL ONES.

... M. Pollard is the name of the ... man who recently left his wife and children without stating when he would return, thereby causing great ... Through a typographical error yesterday H. M. Pollard was charged with the act. Pollard has not been heard from but his wife has given up hope.

... and Mrs. M. C. Hayes are receiving congratulations upon the birth of a son yesterday.

Johanna Fraser was found not guilty of disturbing the peace yesterday. J. Gast was the complainant. The trouble arose over a boundary line and culminated in Miss Fraser's attempting to stick Gast with a knife.

Bacteriologist Dr. E. B. Hoag announces that he will begin inspecting dairies after April 1st but will make tests of cattle as that is within his province.

... Fouette, the Mexican who ...

DR. O. C. JOSLEN The Leading Specialist

Judge a Specialist By the Cures He Accomplishes

There are specialists, and specialists. Some are an honor to the profession; others are not. A specialist who has completely mastered the ... disease he claims to cure, and has a list of actual cures to his credit, has attained a high position ... Unfortunately, but few specialists attain the rank in their chosen work ... has Dr. O. C. Joslen, who deservedly serves the distinction of "The Leading Specialist" in men's diseases.

WEAKNESS

Thousands of men have been ... him of this ailment. ... other treatments, only to meet with disappointment. His method is ... the only one that will ... permanently cure weakness. ... afflicted, consult him, ... either at his office or through ...

Contracted Disorders, ... Stricture, Piles and Specific Blood Poison Cured by Dr. Joslen in the Shortest Time and in the Most Thorough Manner.

Dr. O. C. Josl[en] Cor. Spring and 3rd ... Ramona Block, 305½ S. Spring St.

MEN

We are Specialists for Varicocele, Hydrocele, Stricture, Piles, Fistula, Blood Diseases, Contracted Diseases, Private Diseases, Loss of Vital Power, Kidney and Bladder Troubles.

Varicocele Cannot be ... Without Detention From ...

Weakness

Contracted Diseases and ... Poison

Kidney and Bladder ...

Dr. Harrison & Co. are ... successful in these troubles ...

Stricture

Our Medical Journal

DOCTOR HARR[ISON] 607½ South Broadway, ...

BLOOD AND SKIN D[ISEASES]

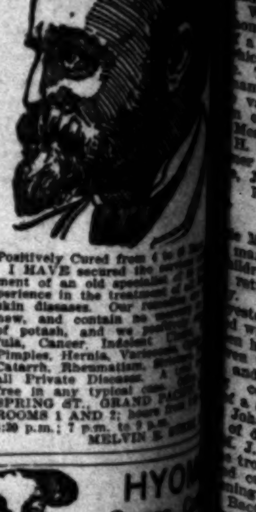

Positively Cured from ...

I HAVE secured the services ... ment of an old specialist ... perience in the treatment of skin diseases. Our remedies ... new, and contain no mercury ... of potash, and we positively ... fula, Cancer, Indolent Ulcers, Pimples, Hernia, Varicocele, Catarrh, Rheumatism, ... all Private Diseases. ... free in any typical case. ... SPRING ST., GRAND PACIFIC ... ROOMS 1 AND 2; hours from ... 4:30 p.m.; 7 p.m. to 9 p.m. MELVIN ...

HYOM[EI] Cures C[atarrh] ...

Los Angeles County—Its Cities and Towns.

[NEWS REPORTS FROM TIMES CORRESPONDENTS.]

IT IN SHADE TO BLESS 'EM.

WOMEN OF PASADENA START GOOD WORK.

Shakespeareans Begin Tree Planting at McKinley School, Pupils Helping—Laugh on Police Chief and Others—East Pasadena Annexation Delayed—Championship Golf.

PASADENA, Office of The Times, 39 South Raymond Avenue, March 24.—Women of the Shakespeare Club today started a movement in tree planting which may cause future generations to rise up and call them blessed or more likely the future generations will sit in the shade of these trees while they do the calling. At the McKinley school, Center street and Molino avenue, the women assembled in company with the pupils, and about thirty trees were planted from seed to a number of climbing vines. The exercises were in charge of Mrs. Frank Wells Parker. The tree planted was a pine which has a flag attached to it, and which is known as the McKinley tree. One was planted by Mrs. Ellen Clar at the north front of the school. Two large palms were planted by the fifth grade children. C. C. Miller of the Board of Education assisted at the interment of the roots of a handsome redwood tree. Acacias, pepper and other trees were thrust into the earth, and along the fences a number of climbing vines were set out.

Mrs. Ella G. Turner, president of the club, made the presentation speech, which Becker accepted on behalf of the school and President D. W. Cole on behalf of the Board of Education. Mrs. H. E. Bandini made a short address upon the care of the trees and the need of such improvement.

WHY HE SKIPPED.

Fred Freeman and Capt. Austin admit that the laugh is on them. For several days they have been wondering why a shady-looking character skipped out of the rear end of a pool joint the other night without waiting for his change out of a $5 bill, and just when a policeman happened to enter at the other door. Yesterday the mystery was cleared, and the police say that they didn't think of it. The Japanese proprietor of the joint called at the station and protested the five-plunk in question, which proved to be a reproduction of an old Confederate bill issued for advertising purposes. It is suspected that the youth who palmed it off has been operating elsewhere, as several similar transactions have been discovered.

ANNEXATION DELAYED.

The East Pasadena Improvement Association has decided to wait awhile before making Pasadena bigger. At a meeting last night at the home of Mrs. Giddings, committee reports were read and a motion was carried by a vote of 40 to 13 to postpone action until January 1, 1906. In the meantime the people of the east suburbs will favor North Pasadena favs. If they do not, it will treated the former with a chance. This action will not choke off annexation talk for all time to come.

AFTERNOON RECEPTION.

Mrs. Ogden Ellis of Altadena entertained about one hundred ladies Saturday afternoon at a reception from 3 to 5. The house was handsomely decorated with smilax and carnations, and a collation was served. The feature of the afternoon's entertainment was a programme of music on the pipe organ. The affair was in charge of Mrs. Ellis, Sr., and Mrs. Frank.

GOLF CHAMPIONSHIP.

Four members of the Pasadena Country Club will contest for the golf championship and a gold medal. The contest has narrowed down to J. C. Daniels, J. S. Kerr, Paul Revere and C. S. Byington. Yesterday Mr. Hunter went out to Daniels and R. Wilcox to Kerr, George Byington and G. W. Lull went to youthful Paul Hunter.

NEW BUSINESS BLOCK.

Mrs. Goodrich has purchased of Stewart through the agency of H. Lockwood, a lot 50x125 feet on the southwest corner of Marengo avenue and Union street. The price was $800. Goodrich will build a two-story pressed-brick building on the lot.

WELL FUNCTIONED.

Mrs. James Swan of Torrington avenue has been the hostess at a number of elaborate functions this week, entertained a few of her young friends yesterday with a luncheon for which the appointments were unusually ornate. The floral decorations were not confined to the dining room, but each apartment was handsomely ornamented. In the drawing room red and white fleur de lis and in the reception hall was a golden touch with masses of golden jonquils, and in the library yellow jessamine perfumed the air. The dining room was decorated with pink carnations and roses. The table had as a centerpiece a low bowl filled with white sweet peas and maidenhair ferns, which was surrounded by a bed of crushed white carnations. At every chair was a dainty steamed white rose for the use of each guest. The place cards were dainty creations of French paper, tinted with water color designs of beautiful heads. The guests were Misses Blossom, Armstrong, Cloud, Warner, Boles, Jones and Roberts. Mrs. Stanton at her beautiful home "Pine Hill" gave the second of a series of luncheons yesterday afternoon. Covers were laid for 12. The table was beautiful in the use of orchids and lilies of the valley and every appointment was of exquisite taste. The guests were Mrs. Charles Burton Scott, Mrs. Warden, W. E. Kerr, Henderson, Edward Groendyke, Cravens, McCague, Foster, Misses Nevin and Small.

SMALL ONES.

W. H. Pollard is the name of the man who recently left his wife and family without stating when he would return, thereby causing great anxiety. Through a typographical error W. M. Pollard was reported to the act. Pollard has not been heard from but his wife has hopes.

Mrs. M. C. Hayes are receiving congratulations upon the birth of a son yesterday.

Mrs. Fraser was found not guilty of disturbing the peace yesterday. Gant was the complainant in the case over a boundary fence in Miss Fraser's yard. Gant struck Miss Fraser with a knife. Constable Dr. E. B. Hoag will begin inspection after April 1st but the dates of cattle as that is the limit in the province.

Pedro Fuente, the Mexican who was fined $30 for cruelty to animals astonished the police yesterday by paying his fine from a hoard of gold which he kept in a hole bored in an old table leg in his shanty. It is believed that he has several hundred dollars thus stored away and when he wants money he pulls the table's leg for it.

Herbert Stark died yesterday at his home in North Pasadena. He was 74 years of age and a native of Minnesota.

Montgomery Ward, one of Chicago's wealthiest merchants, is at Hotel Green with his family. They have been touring Southern California and expect to remain here the rest of the season.

Mr. and Mrs. Ed. Kennedy are at the Green. Mr. Kennedy is connected with the Auditorium of Chicago.

Auction of Japanese art goods today at Kuranaga's, 10 a.m., 2 and 7 p.m.

No-leak plumbing. Ed Mayo, Phones 91.

Hotel del Coronado pleases them all.

Pure ice. Pasadena Ice Co. Phones 96.

Furnished rooms, 40 Worcester Ave.

Engraving. Morris-Thurston Co.

Pennel for rugs and mattings.

Wadsworth sells paints.

SAN PEDRO.

TALKING OF FERRY STEAMER.

SAN PEDRO, March 24.—An enlargement of the ferry service between this town and Terminal island is in prospect. The service heretofore has been furnished with power launches.

Back of the proposed plan is George H. Peck, a local capitalist. In discussing the matter today he said: "If I can secure a ferry franchise and terminal privileges I will put in a steam ferry between San Pedro and Terminal as soon as a boat can be bought or built. I figure that a modern steam ferry can be installed for about $30,000. This cost would include the price of a franchise and a boat from sixty to eighty feet long and at least thirty feet wide. It would cost about $500 a month to operate the ferry, but I believe the revenues would yield a fair rate of interest on the investment."

At present there is no way of transferring carriages and other vehicles from San Pedro to Terminal Island, and the proposed ferry would be a great convenience in many ways, as the industrial interests of the two localities are almost identical.

HARBOR CITY DRIFT.

The Board of School Trustees has selected a site for the new high school building for which bonds to the amount of $42,000 were recently voted and sold. The site comprises the entire block between Twelfth and Thirteenth street and west of Gaffey street, and was purchased for $4500.

The foundation for the new city hall to be built at the corner of Eleventh and Palos Verdes street has been commenced.

The Chamber of Commerce affected a permanent organization last night with the selection of the following officers: President, Frank Burns; vice-president, Charles Nicolai; secretary, W. H. Hyatt; treasurer, Ben Brilliant. The following members were appointed as an executive committee; Frank Burns, S. Storer, B. Brilliant, A. P. Feri and W. H. Savage.

SANTA MONICA.

CHEAPER LIGHTING ANNOUNCED.

SANTA MONICA, March 24.—The Edison Electric Company makes the welcome announcement of a reduction of about 25 per cent. in the price to be charged for electric lights after April 1. The new rate will be the same as is now paid in Los Angeles.

The School Trustees have engaged Miss Elizabeth J. Hartness of Los Angeles as an additional teacher to serve at the Washington schoolhouse. This makes ten teachers for that building. All of the schools of the city are overcrowded, and additional facilities must be provided before the opening of the new school year.

The County Supervisors are soliciting bids for the construction of two steel-concrete culverts, and the grading of a part of Nevada avenue on the county road leading from Santa Monica to the Soldiers' Home. These improvements are to take the place of the long bridge that was burned last fall.

G. W. Beck, New York; Mr. and Mrs. M. T. Burtis, Buffalo, N. Y.; Mr. and Mrs. W. G. Davis, Portland, Me.; G. Mueller, San Francisco; Mr. and Mrs. H. Richards, New York; Mr. and Mrs. W. H. Miller, Detroit, Mich., are at the Arcadia.

SAWTELLE.

SELF-ACCUSED OF BATTERY.

SAWTELLE, March 24.—One of the eccentricities of Soldiers' Home life developed when James F. Boyle, a battle-scarred veteran, trudged over the hill to Santa Monica, where he made his appearance before Justice of the Peace Jenness, and swore to a complaint charging himself with battery. He then entered a plea of guilty of having committed an assault upon John Manning, a fellow-member of the home. Manning has since been seen, and is a living and bruised witness to the truth of Boyle's complaint and plea. According to Boyle's story, Manning was in his cups, and made the first assault. This Manning denies. The justice will pronounce sentence next Tuesday.

OCEAN PARK.

SEPTIC TANK NOT SO CHEAP.

OCEAN PARK, March 24.—After having met last night and opened bids for the construction of a septic tank sewer system the City Trustees realized that the cost of the improvement would be about $37,000. This was more than had been estimated the expense would be, and in committee of the whole the trustees decided to at once call another bond election for the purpose of voting another block of bonds. At a recent electon $20,000 was voted, and another election will be held asking for a like amount.

The latest improvement planned for Venice is the founding of an "Assembly City." It is to be located just south of the grand canal, and all buildings to be erected will be of the pavilion style of architecture. The design is to erect no fewer than 200 temporary buildings to be used in providing accommodations for people that it is expected the summer institute and amusement features will attract.

NORWALK.

NOTES OF THE PLAIN.

NORWALK, March 23.—J. L. Spencer has purchased of Alexander Bell the twenty-acre ranch three-quarters of a mile northwest of Norwalk on the Downey road, with a two-story house, five acres in grapes and 500 hens; consideration named about $3000.

The farmers about here are plowing every acre of tillable land, and much acreage is changing owners.

H. Hartman has purchased of Frank Irish twenty acres, one mile northwest of Norwalk, with a small house and some live stock; consideration named, $3800.

The Christian Endeavor Society of the Congregational Church gave an entertainment Thursday evening at the Surgart rooms.

FAIR HANDS PLANT TREES.

LONG BEACH HAS ELABORATE ARBOR DAY DOINGS.

Parade and Speeches Followed by Planting Young Types of the Forest. Exercises in Public Schools—Final Meeting of Pier Day Committee Shows Handsome Balance.

LONG BEACH, March 24.—Long Beach was en fete today in honor of Arbor Day. The weather was all that could be desired—in fact a typical California day of warmth and sunshine. The exercises were in charge of the women's societies of the city and as early as 1 o'clock all femininity was astir, bustling and hustling about in holiday attire and happy smiles. There were 400 ladies and children in line, and in pretty dresses, with a fine display of flags, banners, flowers and greenery presented a pretty sight. Prominent features of the parade were a floral representation of the new Ebell clubhouse and a go-cart handsomely decorated, drawn by four children of the Methodist primary class with the baby daughters of Dr. A. T. Covert and Rev. Milford H. Lyon holding the ribbons.

The parade headed by the Long Beach Marine band marched down Cedar avenue to the park where addresses were delivered by ex-Mayor Townsend and Mrs. Helen Barker, treasurer of the National W.C.T.U. Then the tree planting began, each organization set a tree out with appropriate and in most cases original ceremonies, the programme occupying the greater part of the afternoon. A committee of Messrs. P. E. Hatch, D. M. Cate, J. B. Losee, Harry Barndollar and Col. S. Merrill acted as judges and upon their report to be made at noon Saturday a prize of a handsome hanging basket will be awarded one of the societies. The trees planted at the park were only a small part of the civic work today. All over the city trees were set out. Arbor day exercises were held in all the city schools this morning and nearly 300 trees were planted about the school grounds.

PIER DAY CONCLUSION.

Pier Day, November 12, 1904, passed into the history of Long Beach this morning when the executive committee held its final meeting and passed upon all outstanding bills, ordering everything paid. It was a matter of much congratulation that not only was the celebration a successful one, but a good surplus was left. Long Beach took care of 30,000 people on that day, feeding them at the big free barbecue and not an accident occurred nor was an arrest made. A subscription fund of $5500 was raised and after paying all bills a surplus of $335.68 is left in the treasury, which has been turned over to the Board of Trade to be used toward providing for the summer's amusements. The committee passed a vote of thanks to Chairman J. R. Hartwell and Treasurer E. Muns Iman for faithful services and adjourned without date.

SEASHORE BREEZES.

Manager Otto, of the Edison Electric Company announces that April 1, the electric lighting rate here will be the same as in Los Angeles, which means a reduction of 25 per cent.

"Bopeep," a pretty cantata under the direction of Mrs. K. L. Specht of Chicago was given tonight at the First Congregational Church.

The formal transfer of the tide flats west of town, comprising 300 acres was made today by S. Townsend, the holder of the option to the Long Beach Land and Navigation company which has assumed control and will exploit the tract for manufacturing sites.

Saturday afternoon the Glendale basketball team will play the Long Beach girls on the local court. At the other end of the campus the local baseball nine will play the Los Angeles High School team.

SAN DIMAS.

DIES ON DISTANT ISLE.

SAN DIMAS, March 24.—News has been received here of the death of Mrs. A. A. McLean at her old home in Prince Edward Island, Canada. She with her husband had lived here for eighteen years and was well known throughout the valley.

POMONA.

CAPTURE A BURGLAR.

[BY DIRECT WIRE TO THE TIMES.]

POMONA, March 24—[Exclusive Dispatch.] A desperate looking burglar was discovered this morning marauding the P. T. Armstrong home known as the John O'Donnell place located half way between Pomona and Chino. He was lodged in the Chino lock-up. His preliminary examination will be held tomorrow in Justice of Peace Ed Rhodes's court in that town. There was found on his person some money, two or three watches and several silver spoons.

PARK IMPROVEMENT.

A thousand dollars' worth of trees and shrubbery has arrived in Pomona for planting at Ganesha Park, and a large gang of men is busy at work under the direction of Landscape Gardener S. P. Hosp, of Riverside, setting out what in a few months will add wonderfully to the appearance of the place.

The improvements were started last year when the city's park and school bonds of $60,000 were sold.

GOING TO REDLANDS.

A large number of students of Pomona high school will accompany the local school track team to Redlands tomorrow, the two schools conducting their annual track meet at Redlands in the afternoon. Pomona has been training faithfully of late and hopes to win a victory.

WHITTIER.

HOPE TO CAPTURE STATION.

WHITTIER, March 24.—This town wants the new experiment station, for which the State Legislature has just made provision. To that end a meeting was held last evening at the City Council chamber. A committee to have charge of the work was selected, consisting of the president and secretary of the Board of Trade, the Whittier Citrus Union, the Walnut Growers' Association and Superintendent J. P. Greeley of the State school. The meeting was addressed by Horticultural Commissioners J. W. Jeffrey and Stephen Strong, and was enthusiastic in its desire to see something done. Among the points mentioned which might aid in the accomplishment of the plan is the fact that a special clause in the legislative act provides that the station and laboratory may be located on the grounds of the State school.

EASTERN STARS SHINE.

Lyra Chapter, O.E.S., had as their guest of honor at this week's meeting the highest official in the State organization of the order. This is Grand Worthy Matron Paulina W. Dohrmann of Stockton. The occasion of Mrs. Dohrmann's visit was made a gala event, delegations from Loyalty, Pacific and Acacia chapters of Los Angeles and from those at Downey, Norwalk, El Monte and Pomona being present. An elaborate banquet, for which 150 covers were laid, was served at the close of the work.

WHITTIER NEWS JOTS.

The Covina High School basketball team will play the team of Whittier College on the court of the latter Saturday afternoon.

Today has been observed as Arbor Day by the students of Whittier College.

Arbor Day will be observed here next Thursday, at which time the programme planned for the 17th inst. will be carried out.

TROPICO.

TALKING STORM PROTECTION.

TROPICO, March 24.—The Tropico Improvement Association held a mass meeting at G. A. R. Hall, Wednesday to discuss the storm water question.

President A. W. Collins appointed Dwight Griswold, N. C. Burch and E. W. Richardson to confer with a like committee from the Glendale Association to devise ways and means for diverting the storm water that comes down from Verdugo Cañon, from La Crescenta and La Cañada during heavy rainstorms, such as visited this section two weeks ago.

George Woodbury of Glendale spoke on the need of action.

A musical and literary programme was presented, in which participated, among others Mrs. J. B. Brown, F. J. Marsh, Mr. and Mrs. S. G. Biddle, John Hobbs, Mr. Graybill of Los Angeles, Mrs. F. R. Bear, Mrs. Edgar Ayres and Edgar Leavitt.

CLAREMONT.

CARNEGIE'S LIBRARY GIFT.

CLAREMONT, March 23.—A library representing an investment of $83,000 is in sight for Pomona College. A letter from Andrew Carnegie's private secretary was received today by President George A. Gates of Pomona College, stating that Carnegie will give $40,000 for such a library here provided another $40,000 is raised as an endowment for the maintenance of the library.

The gift is said to be larger than any other made by Carnegie to any college in California. The required $40,000 endowment is said to be assured.

REDONDO.

CHEAPER GAS, INVENTOR SAYS.

REDONDO, March 24.—E. H. Amet, an inventor of Waukegan, Ill., who has been a guest at the Redondo Hotel for several weeks, has been perfecting a device for the manufacture of gas for fuel and lighting from oil. He has a small plant in operation at the hotel. He claims for his process that by it gas may be made much cheaper than the rates now prevailing.

Ben Robbins, one of the deputy constables here, has accepted a position with the Los Angeles-Pacific Railway to act as night watchman at Playa del Rey.

The schooner Samar sailed this morning for Everett, after discharging a full cargo of lumber for the Ganahl Lumber Company.

The steamer South Bay arrived from San Pedro today with a cargo for the Montgomery-Mullen Lumber Company.

The steamer State of California arrived from the north this evening with 157 tons of freight and twenty-five passengers.

Redondo Tent, No. 7, of the Knights of the Maccabees, has decided to issue bonds to clear the indebtedness on their lot recently purchased, and to build a Maccabee temple on the site.

The Redondo Home Telephone Company, which has incorporated, has been busy here for the past week making surveys preparatory to putting in local 'phones and branch lines, the main line being already in operation. The company has leased the Knutsen building on Commercial street, and will use it for the central office.

The Edison Electric Company has issued a statement to the effect that a reduction of 25 per cent. of the present rate for lighting will be made, the same to go into effect April 1.

For Rates East See M. F. Collins.
T.P.A. Chicago Great Western Ry., 319 W.Sec.

Miss Edith Blake.
1619 Addison Ave.
Chicago. Ill.

BEWARE OF HEADACHE

1619 Addison Ave., Chicago, Ill., Oct. 23, 1903.

For three and a half years I suffered with headache, backache and most distressing bearing down pains. My physician seemed to do his best to help me, but without satisfactory results. He said that it was female trouble and a general breaking down of my system. This winter the pain became intolerable. My legs and my feet pained me and I could hardly walk or stand up. I had to neglect my housework and was in misery all the time. I finally decided to make a change, and as one of the "Ladies' Birthday Almanacs" came to my notice and I read of the cures of Wine of Cardui, I decided to try it. Five bottles changed me from a confirmed invalid to a healthy, happy woman. I am indeed most grateful to you for your splendid medicine.

Edith Blake
VICE-PRESIDENT, MONTGOMERY.

WINE OF CARDUI

Miss Blake's headache was an important symptom of the female trouble she suffered. If you have periodical headache you should give it immediate attention, as it is a positive warning of the suffering that is to come. Wine of Cardui will not only cure female weakness, but it will prevent disordered functions, bearing down pains and nervousness.

Do not wait until suffering overtakes you. Why not prevent all female diseases before the trouble begins.

Wine of Cardui never fails as a preventive if taken promptly when the first symptoms appear. It never fails to cure uncomplicated female troubles. It never fails to benefit the worst complications to which it is applied. All druggists sell $1.00 bottles of Wine of Cardui.

THE RECORD OF A DECADE

The following table shows the sworn average daily circulation of The Times each year for the past ten years:

1895	15,224 copies
1896	18,188 copies
1897	19,238 copies
1898	26,131 copies
1899	25,731 copies
1900	27,792 copies
1901	28,777 copies
1902	31,251 copies
1903	36,657 copies
1904	37,702 copies

The average for every day of January and February, 1905, was 41,814, an average daily gain over 1904 of 4112 copies.

HORNS TO BLOW, FANS TO YELL.

BASEBALL SEASON COMING IN ANOTHER WEEK.

Automobile Parade Planned by the Management—Where to Play Hal Chase Is Now the Question of the Hour—Dillon Having Some Troubles Getting in Shape.

Though the official opening of the Pacific Coast League's baseball season is yet over a week distant, preparations for a fitting celebration are already made.

Manager Morley proposes to repeat the automobile parade of last year, and was busy yesterday mailing invitations to all the leading owners in the city asking them to be his guests a week from tomorrow, on the afternoon of March 30. The usual brass band accompaniment will usher in the pennant race; and it is expected that with the honking of automobile horns, the blare of martial music and the yelling of several thousand lusty fans, there will be nothing lacking so far as noise is concerned.

Walter McCredie and his promising Portland aggregation will hook up with the locals on the first day, being now in training at Bakersfield. The Webfeet are a far stronger team this spring than they were last, and no longer are to be considered in the light of a baseball joke.

It is not known at present whether Mayor McAleer can be persuaded to turn pitcher for the day, but with the illustrious record of his predecessor to spur him on, the fans have high hopes. Snyder was quite a twirler; he bore the record of striking out every man who ever faced him.

Where is that Kid Chase to play? Here is a question that has been agitating fans more than a little. Now that Hal has formally cast his allegiance with the Los Angeles club "for better or for worse," Manager Morley and Capt. Dillon have worn out considerable good gray matter placing him.

Chase did such good work at short that many thought him slated for the position, but Dillon denies any desire to dislodge Toman. The big captain is perfectly satisfied with Chimmie's work, and says the little fellow is in shape to do himself justice this spring. When Toman is right, no man can pick flaws in his fielding. It is well nigh perfect. He cannot bat, but many other ballplayers are in the same fix; it is a common complaint among infielders.

To a man up a tree, it looks as if Chase were to be a sort of club held over the heads of the "regulars" to keep them striving up to the top notch. Whoever falls below grade is likely to be replaced by the youngster. Manager Morley last night stated that the Kid would be used to strengthen whatever weak places developed in the lineup.

Capt. Dillon is a great admirer of Jimmy Sheckard, the former Brooklyn outfielder.

Having played ball with "Sheck" all last year, the big first baseman is qualified to pass judgment. He says Sheckard is the best man he ever saw at going back on hard overhead drives. Time and again balls that he expected to hit the fence were gobbled easily by this wonder. "Sheck" is one of those fielders who start at the bat-crack and make their chances look easy. He is a shade larger than Arthur Rose, and much the same style of ballplayer.

Sheckard goes into independent ball this year with one of the tri-State clubs. He and Hanlon disagreed over salary; Hanlon claimed Sheckard drew $2400 for playing $1200 ball, and would not stand for a raise.

Last year was the first time Sheckard fell below .300 in batting. He has been a splendid hitter, a whirlwind on the bases, and as a fielder little less than miraculous. Some say he was a disorganizer. Many who are familiar with his work believe that his slump of last season was only temporary.

Dillon has had his troubles getting into condition this season, and is doing all kinds of work. His legs are not coming into shape as fast as they once did, but that is to be expected by a veteran who has gone through so many seasons.

There are not many ballplayers who can hold a job whether they play or not, but this big fellow is one. His ability in handling others is a valuable asset to any club.

SAVE MONEY & TIME By using Barker Bros. SYSTEMS
Complete stock of DESKS, CABINETS & CARDS
440-444 So. SPRING ST. - L.A.
413-417 So. MAIN ST.

FREE TO SCHOOL CHILDREN
The Times will give FREE to each School Child presenting this notice a patented, substantial paper cover for books. The cover is so constructed that it can be made to fit any book up to full inches in size, and will be found a good protection.

INVALIDS' CHAIRS
RENTED OR SOLD
Headquarters, Gem Furniture Co.
531-33 SOUTH SPRING STREET.

KAHN'S
High-Grade Clothing,
Furnishings and Hats
457 So. Broadway

OATMAN'S SUNNY MOUNTAIN NAVELS
Specially packed boxes 25c. By the dozen 30c, 40c, 50c, 60c.
At your dealers.

DO you want a tenant for cottage or flat?
We get the tenant and make no charge for services.
MACKIE-FREDERICKS CO.
543-5-7 So. Broadway

The "TURNER" Shoe for Men.
G. K. Baker
130 SOUTH SPRING STREET

Columbia and Rambler Cycle Co.
604 S. Broadway
W. H. Whitesell & Co.
HOME PHONE 3732 First Class Repairing

...SUITS THAT SUIT...
Not a Substitute, but an improvement on tailoring
JAMES SMITH & CO.
137-139 S. Spring Street

BURNS' $3.00 SHOES
240 So. Spring St.

The Los Angeles Office of the S. F. Chronicle is at 209 WEST FOURTH STREET.
Advertisements and subscriptions left there will receive careful attention::

E & W. TRADEMARK SENECA NEW COLLAR

The Leader Popular Priced Millinery Emporium
109 South Spring St.
(Under Nadeau Hotel)
Look for the Green Front.

SYLMAR (California) OLIVE OIL

MUNGER'S LAUNDRY
BOTH PHONES 1050

OPIUM Stop the Habit Without Pain.
Inconvenience or detention from business.
"NINETY-NINE," The Perfect Cure The Pleasant Cure
ONE DOLLAR A BOTTLE
Sold only by The Owl Drug Co.

REFINISHING UPHOLSTERING REPAIRING
FBREI[illegible]BACH, CO.
HOME 2800
618 BROADWAY

ROYAL Baking Powder
Absolutely Pure.
Made from Pure Grape Cream of Tartar.

THE ONLY SHOE that comes in Quarter Sizes
REGAL
The Shoe that Proves

Kryptok Lenses
Obtainable of
Walter I. Seymour, 317 S. Broadway
3d Floor

PIANOS
J. B. Brown Music Co., 648 S. B'dway.

FURS Stored and Remodeled
D. BONOFF, Furrier 312 So. Broadway

Have your Mattresses and Feathers renovated
BOSTON BEDDING CO.
Factory and Office 2902 Griffith Ave.

THE WEATHER.

COMPARATIVE TEMPERATURES.*

	Max.	Min.	Mean.		Max.	Min.	Mean.
Boston	40	32	36	New York	46	34	40
Washington	48	42	45	Buffalo	58	44	51
Pittsburgh	68	52	60	Cincinnati	72	48	60
Chicago	60	40	50	St. Paul	50	36	43
St. Louis	70	44	57	Kansas City	60	42	51
Los Angeles	74	52	63	Jacksonville	70	56	63

*The maximum is for March 23; the minimum for March 24. The mean is the average temperature for the two days.

Yesterday's Forecast and Report.

U. S. WEATHER BUREAU, Los Angeles, March 24.—[Reported by George E. Franklin, Local Forecaster.] At 5 o'clock a.m. the barometer registered 30.06; at 5 p.m., 30.06. Thermometer for the corresponding hours showed 52 deg. and 67 deg. Relative humidity, 5 a.m., 59 per cent.; 5 p.m., 46 per cent. Wind, 5 a.m., northeast, velocity 7 miles; 5 p.m., southwest, velocity 8 miles. Maximum temperature, 71 deg.; minimum, 52 deg. Barometer reduced to sea level.

Weather Conditions.—The storm noted Thursday off the Washington coast is passing east along the British border. Rain has fallen from Puget Sound to Central California and in the Rocky Mountain region. Fair weather prevails in California south of the great valleys.

Forecasts.—Local forecast for Los Angeles and vicinity: Fair, with some cloudiness, tonight and Saturday; light northeast, changing to fresh west winds.

SAN FRANCISCO, March 24.—Weather conditions and general forecast. The pressure has risen steadily over the northern half of the Coast. Over the northern half of California, the weather is cloudy, while over the southern half the weather is fair and warm. High south winds are reported from the mouth of the Columbia River north. A thunderstorm has occurred at Salt Lake. Forecast:

California, north of Tehachepi: Fair Saturday; light north wind. South of Tehachepi: Fair Saturday; light north wind.

Nevada: Fair Saturday; cooler.

San Francisco and vicinity: Fair Saturday; light north winds, changing to westerly.

Los Angeles and vicinity: Fair Saturday; light north winds.

Sacramento: Fair Saturday; light south winds.

Fresno: Fair Saturday; light north winds.

Arizona: Fair Saturday and Sunday.

BUSINESS.

FINANCIAL AND COMMERCIAL.

OFFICE OF THE TIMES.
Los Angeles, March 24, 1905.

FINANCIAL.

BANK CLEARINGS. Bank clearings yesterday were $1,040,323.60. For the corresponding day of 1904, $816,672.74; for the same day of 1903, $722,985.64.

OIL STOCKS.

	Bid.	Asked.
Associated Oil	$ .33½	$ .39
Central	.81	.85½
Continental	.24½	.25½
Fullerton Consolidated	.25	.27½
Fullerton Oil	.30½	.31½
Globe	.09½	.10
Home Whittier	.70	.75
Mexican Petroleum	19	.25
Olinda Land Co.	.95½	....
Reed Crude	2.37½	2.50
Whittier Con. Oil	.91	.91½
Westlake	.91½	....
Union	50.25	....
United Petroleum	125.00	130.00
Western Union	.08	.10

MINING STOCKS.

	Bid.	Asked.
Bishoe West C.	.85½	.85½
Butte Lode	12.50	20.00
Bufa	.75	.80
Consolidated Mines Co.	....	....
Golden Argus	14.00	25.00
Fresno Consolidated	$7.00	20.00
Jessie Belle	....	.04
Nevada Chief	....	.05
New Era	.10½	.15
Nevada-Keystone	....	....
Peninsula M. & S. Co.	.07	.15
Quartette	9.50	....
Santa Ana Tin M. Co.	....	....
Searchlight M. & M. Co.	.30	.31
Verde King	....	.11

BANK STOCKS.

	Bid.	Asked.
American National	$112.50	$114.50
Broadway Bank & Trust	140.00	142.00
Central	170.00	....
Citizens' National	167.50	....
Commercial National	161.00	....
Dollar Savings Bank	130.00	130.00
Equitable Savings Bank	110.00	....
Farmers' & Mer. Nat'l	170.00	....
**First National	230.00	....
German-American	36.00	430.00
Home Savings Bk. of L. A.	58.50	62.00
Los Angeles National	120.00	125.00
Los Angeles Trust Co.	162.50	....
Merchants' National	207.50	209.00
Merchants' Trust Co.	....	....
National Bank of Cal.	180.00	200.00
Security Savings Bank	225.00	....
State Sav. & Savings	110.00	....
Southwestern National	109.00	110.00
Union Bank of Savings	330.00	....
State Bank & Trust	100.00	....
West Side Bank	102.00	110.00

**Extra dividends 12 December, 1903, and 9 December, 1904.
*60 per cent. paid up.

BONDS.

	Bid.	Asked.
Associated Oil	85½	91
Cal. Pacific Railway	95	100
Cal. Portland Cement Co.	....	....
Corona City Water Co.	40	100
Edison Electric Co. Con.	98	100
Edison Elec. 1st Con. Mtgs.	101	102
L. A. Pac. 1st Con. Mtgs.	100	102
Home Telephone	90	95½
L. A. Traction Co.	112	116
L. A. & Pacific Ry. Co.	....	102
Mosken T. & Ref. Co.	97	100
Mt. Lowe Railway	89	95
Ontario Dem. Water Co.	95	102
Pomona & O. L. & P. Co.	100	102
Pomona Con. W. Co.	....	90
Riverside L. & P. Co.	100	102
San Antonio W. Co.	....	100
Pacific Electric Ry. Co.	100	....
Pacific Light & P. Co.	100	101
Santa Barbara Elec. Ry.	70	102
Seaside Water Co.	94	100
Temescal Water Co.	....	....
United Elec., G. & P. Co.	98	101
Union Trans. Co.	96	100
Visalia Water Co.	....	....

*Prices include accrued interest.

MISCELLANEOUS STOCKS.

	Bid.	Asked.
Conservative Life Ins. Co.	....	....
Cal. Portland Cement Co.	15.00	....
Edison Electric Co. com.	22.00	27.00
Edison Electric Co. pfd.	75.00	80.00
Emergency Hospital	....	40.00
Home Telephone	49.00	51.00
Home Trust	49.00	51.00
Los Angeles Brewery	....	115.00
Title G. & Trust pfd.	116.00	....
Title & Trust pfd.	111.50	....
Sun Drug Co.	....	....
L. A. Jockey Club	94.00	106.50
Pacific Wireless Tel. Co.	....	5.00
U. S. L. D. T. & T. Co. pfd.	....	....
Seaside Water Co.	....	....

LOCAL STOCK MARKET. Brokers were evidently loaded with orders yesterday, as bidding was unusually active on all kinds of securities. The bonds were extremely firm and although in much request holders were not disposed to part with them. The oil stocks again attracted a good deal of attention, and bank securities were once more a feature. The better securities in the different lists are rather hard to get, and the transactions for the day were limited almost entirely to oil bonds and stocks.

Associated Oil declined fractionally, closing at 39½@39¾, and the strong ones are 'change are looking for a sharp advance before many days. Two thousand shares were sold at 39. Globe, Home (Whittier) and Reed Crude all gained from a fraction to over a point, 3000 shares of the Crude changing hands at 2.37½. Union lost fractionally, closing at 80¾ without offerings.

In mining stocks, Butte Lode went off several points, but New Era went up a fraction.

In the bank list, Broaway Bank & Trust declined several points, but Citizens' National, Commercial National, First National and Union Bank of Savings gained materially.

Coming to the bond market, Associated Oil advanced fractionally, one bond being sold at 99¾. A bid of 95 was made for California-Pacific Railway, closing at 96@100. Corona City Water Co. elicited some inquiry, closing at 99@100. Home Telephone gained again, closing at 89@90½, one bond being sold at the former figure. Los Angeles Traction gained 2 points, closing at 112@116; Los Angeles & Redondo Railway was also in request, closing at 89@96.

The sales reported yesterday on the Stock and Grain Exchange were 2 Home bonds at 90; 20 shares of Home Telephone at 50 to 50½; 30 shares of Union Oil at 81½ to 82; 10 shares of National Bank of California at 195; 5400 shares of Associated Oil at 39¼ and 500 shares of North American Nitrate at 6¾ to 7¼.

FIRST OF NEW CHERRIES. The first box of new California cherries will go East in a few days.

HOP CROP OUTLOOK. The California hop acreage is 2600 more than last year. The season is one month advanced and the prospects are for a very full crop.

TOMATO PACK FALLING OFF. The California Fruit Grower reports the tomato pack of 1904 at 400,000 cases less than the preceding year. There have been a steady increase for three years in pears and a steady decrease in peaches.

RECEIVED AT NEW YORK. Following is a statement of the arrivals of Pacific Coast products at the port of New York March 17:

	Water.	Rail.
Dried fruit, pkgs	1,115	....
Dried prunes, pkgs	1,395	....
Beans, sacks	5,042	....
Oranges, boxes	....	11,089
Lemons, boxes	....	394

WHEAT CROP OUTLOOK. The Cincinnati Price Current, in reviewing the crop situation the past week, says:

"Considerable freezing has occurred in the central regions the past week, which has precluded much development or progress of vegetation, and to some extent the manifestly severe weather has been fatal to winter wheat in localities, but a careful survey of all the evidence in regard to the present condition of the growing wheat appears to justify an encouraging view of the situation and outlook. Much the larger part of the information from current correspondence is of the purport of favorable indications in regard to the winter wheat. The disappearance of the snow to a large extent was in such manner as to admit of the ground absorbing the moisture, and this proves favorable not only the autumn-sown grain and grass fields, but also for preparations for spring seeding operations. There is quite a general expression of expectation of early spring conditions and agricultural interests appear to be cheerful in regard to the situation and outlook."

LOCAL PRODUCE MARKETS.

The produce market was quiet again yesterday, stocks were mostly in good supply and prices fairly well maintained.

BUTTER—At the day drop of 10 cents on the 2-pound roll, butter was moving very freely in all directions.

EGGS—Market firm, selling price advanced to 20 cents.

POTATOES—Market well supplied, but firm for fancy grades which are scarce, steady prices ruling.

ONIONS—Firm at 4.00 to 4.50 for choice to extra fancy.

BANANAS—Stocks light and market firm at 4 cents flat.

RHUBARB—About steady at 75 cents to 1.25 for choice to fancy.

CELERY—Weak, jobbing at 35 to 40 cents.

PEAS—Weaker; jobbing at 2½ to 6 cents.

BEANS—Firm at 2 to 2½ cents.

TOMATOES—Fairly firm at 1.25 to 1.50 in crate lots, 30 to 75 cents a box; Mexicans firm at 2.50.

SWEET POTATOES—Quiet, yellows moving at 1.50; whites 1.00.

ASPARAGUS—Steady at 5 to 10 cents.

ARTICHOKES—In good demand at 50 cents a dozen.

CABBAGE—Easy at 30 to 40 cents.

CHILES—Rather scarce and firm at 15 to 16 cents.

LETTUCE—Scarce, firm at 15 cents.

ORANGES—Fairly brisk, navels jobbing at 1.25 to 1.75 for choice to extra fancy.

GRAPEFRUIT—Demand chiefly for seedless; jobbing at 2.25.

TANGERINES—Quiet, jobbing at 1.25.

APPLES—Quiet, Colorado Ganos jobbing at 1.40 for choice, 1.75 for fancy; Bellefleurs moving at 1.60 to 1.70.

STRAWBERRIES—Firm at 6 to 15 cents according to quality.

The Produce Exchange yesterday reported receipts for March 23 as follows: Eggs, local, 239 cases; butter, 22,015 pounds; cheese, 2500 pounds; fruit potatoes, 2056 sacks; sweet potatoes, 24 sacks; onions, none; beans, 252.

FISH—Market well supplied with barracuda and halibut; mackerel, sea bass, salmon and striped bass in fair supply; scant receipts of lobsters; no crabs.

GAME—Rabbits in fair supply; light receipts of wild geese.

Following are the jobbing prices in the Los Angeles market:

Prices Current.

EGGS—Candled, ranch, 20 doz.

CHEESE—Cal. Anchor, 15; Cal. Y. A., 16; hand, 15; Don. Swiss, 19; Limb., 27½; Cal. hand, 2s, 15½; northern, 14½; eastern, daisies, 17½@18; cheddars, 15½; Longhorns, 17½@18; imported, 25; Red Hand, 14½@15; twins, 16½@17.

BUTTER—Local Butter Board creamery, 25; valley, 20; fancy Coast creamery, 47; fancy dairy, 35; cooking, 22½@25; California, 30s, 22½; 60s, 22½.

BEANS — Pink, 2.60@2.70; No. 1, 4.00@4.25; Lady Washington, 3.75; small white, No. 1, 3.50@3.60; No. 2, 3.25; black eye, 1.50@2.75; Limas, No. 1, 3.25@3.30; Garbanzos, 3.00; German lentils, 4.00; American lentils, 7½ lb.

DRIED FRUITS—Choice to fancy evaporated apples, 7@8; apricots, 9½; choice peaches, 10; pears, 7½; fancy crop Persian dates, 5c 60 lbs.; Fards, 50-lb. box, 3; 10-lb. box, 80@90; figs, California, white, box, 80@90; black, 1.40@1.50; Smyrna, 15@17 lb.; prunes, 30-40s, 5½; 20-30s, 8@9½; chile peppers 75@1.00 string.

RAISINS—Seedless Sultanas, 6@6½; 2-crown, loose, 5; 3-crown, loose, 6½; layer, 1.60½ box.

NUTS—Almonds, paper-shells, 16@17; N. P. U., Drake seedlings, 10@12; Brazils, 10@11; filberts, 13@14; peanuts, 7.5s, 1-sack lots, 7.00 in 5-sack lots; roasted, 9.05 1-sack lots, 8.45 in 5-sack lots; walnuts, California, raw, 09@11; pecans, 12@14; horse chestnuts, 12@14; Italian chestnuts, 17@18; walnuts, Cal., 12½@13; fancy, 10½@12; choice, No. 1, 09@12; No. 2, 08@9.

FRESH MEATS—Mutton, 5; ewes, 7½; lamb, 9; milk lamb, 12½; veal, 9½@10; beef, steers, prime, 7½; first, 7; second, 6½; third, 5½@6; pork, 5.

FRESH FRUITS—Grapes, cold storage, 1.40@2.00 box; Texas, 1.00; Malagas, 1.75; Emperors, 1.25; Belledeur apples, 1.00@1.50; California Smith Cider, 1.25@1.50; Colorado Jonathan, 2.00; Ben Caps, four-tier, 1.75@2.00; Ben Davis, California, 1.50@1.75; Ben Davis, Colorado, 1.75; Washington Baldwins, 1.75@2.00; Delaware Reds, 1.75; Washington Ganos, 1.65; Newtown pippins, 1.85; persimmons, 40@75 per dozen; Arizona, four-tier, 2.25; six-tier, 3.00; Kentucky Red streaks, 1.25@1.40; Colorado Winesaps, 2.00; Lauvers, 1.50; Roman Beauty, 1.40@1.75; Langford seedlings, 1.50; Colorado Ganos, 1.40@1.75; White Pearmains, 1.25@2.00; Black Twigs, 2.00; Mountain Beauties, 1.75; four-tier Julian, 1.75; Watsonville, 1.25@1.50; Janetts, 1.25@1.50; California, 1.25; Missouri pippins, Colorado, 1.75@2.00; Golden pippins, cold storage, 1.50@1.60; mixed, 90@1.25; peaches, cold storage, 7½ lb.; New York apples, 4.50@5.75; fancy Orange, 1.00@1.75; Colorado Starks, 2.00; Y. N. T. pippins 1.50; watermelons, 20@1.00 each; cocoanuts, 4.50@5.00 bbl.; Winter Nelis pears, 1.75; ex-storage, 75.

CITRUS FRUITS — Standard lemons, 1.00 box; choice to fancy lemons, 1.00@1.25; extra fancy, 1.50; Corona, choice, 1.25; fancy, 1.50; extra fancy, 1.75; bananas, 4 per pound; Reds, 8; Padre grapefruit, seedless, extra fancy, 2.25; choice, 1.50@1.75; grapefruit, northern, 1.25; pineapples, 2.50@3.00 crate; fancy Navels, 1.50; choice, 1.25; Tangerines, 1.25; guavas, 6 lb.; lemon guavas, 15 lb.; Mandarins, 1.25; Onohulu, 1.25; oranges, Arlington Heights, extra fancy, 1.75; fancy, 1.50; choice, 1.25; standard, 1.00; culls, 1.50@2; Sunny Mountain, 2s, small boxes; large, 1.85@2.00; Rolando Beauty, 1.75@1.75.

BERRIES—Strawberries, 8@15; small Solitzers, 12; Hollywood, 16; Tropicos, 17@18; Gardenas, 16; cranberries, 16.00 bbl.; raspberries, 25.

HONEY AND BEESWAX—Beeswax, per lb., 25@26; honey, extracted, water white, 8½; light amber, 7; comb, water white, 13; white, 11@12; light amber, 10@12.

POTATOES—Hemets, 2.00@2.25; Early Rose, northern, 1.20@1.50; Nevada Burbanks, 1.40@1.50; California, Watsonville, 1.40@1.50; extra fancy Salinas, 1.50@1.60; choice, 1.40; fancy Peerless, 1.20@1.50; Highland, fancy, 1.35; choice, 1.25; Woodward Island, 1.25@1.40; Oregons, 1.55@1.60; Colorado extra fancy, Peachblows, 1.35; yellow sweets, 1.00@1.25 cwt.; Fullertons, 1.75@2.00; reds, 1.50; whites, 1.60.

ONIONS—Northern Danvers, 4.00@4.50; Yellow Danvers, 4.00@4.25; Australian Browns, 4.25; Nevadas, fancy, 4.25.

GREEN VEGETABLES — Rhubarb, 75@1.25; beets, cwt., 90; carrots, 50@1.00; fancy tomatoes, 1.25@1.50 crate; 50@75 box; Mexicans, 2.50; summer squash, 1.25@1.35; fancy, 1½ lb.; Hubbard, 1.25@1.50 cwt.; parsnips, 65 cwt.; green string beans, 6@12; wax, 12@14; turnips, 80@85 cwt.; Artichokes, 12@15 doz.; cabbage, 1½@2; cauliflower, 40@75; lettuce, 15; asparagus, 8@10; peas, 2½@6; radishes, 15@20 doz.; Japanese, 25; celery, Santa Ana, 60@75 doz.; fancy, 40@50; celery root, 65@75; mushrooms, 60 lb.; Lima, 8@10; oyster plant, 4; cabbage, 40@50 sack; northern, 2 lb.; parsley, 25@40; green onions, 15@20 doz.; garlic, 4; chili peppers, 6; turnips, 20@35; mangoes, 8; chiles, 15@16; Bell peppers 20; eschalots, 30; leeks, 50; mustard, green 20.

POULTRY—Dealers pay live weight for stock in good condition, as follows: Old hens, per lb., 14@15; ducks, 10@12; turkeys, 21@22; geese, 10@12; broilers, 20; fryers, 18; selling price, per lb., hens, 17; mixed, old roosters, 12; young roosters, 20; broilers, per doz., 2.75@5.00; fryers, 22 lb.; frozen turkeys, 23½@24; ducks, 20 lb.; geese, 14 lb.

PROVISIONS — Lard, pure, per lb., tierce basis, Silver Leaf, 8½@9¾; Rex, 8¾; White Label, 10; Orange Blossom, 9¾; Compound lard, per lb., tierce basis, 6½@6¾; cottolene, white, 15s, 4.90; case, 10s, 4.85; 25s, 4.75; yellow, half-bbls., 6¾ lb.; tierces, 6¾ lb.

HAMS—Per lb., Rex, 15½; Winchester, 16½; Premium, 14; Gold Band, 13½; Imperial, 12½; picnics, 10; Cal. hams, 8½; skinned, hams, 12½; 14 Avg. hams, 12½; 12 Avg. hams, 14; Orange Blossom, 13½.

BACON—Per lb., Rex, No. 1, 14.00@16.00 ton; grain, No. 1, 14.00 ton; No. 2, 11.00@12.00; choice, 12.00; northern alfalfa, 11.00@12.00.

DRY SALT PORK—Per lb., bellies, 11½@12½; short clears, 11@12½; clear backs, 10½@12½.

BACON—10-12, 14½; 8 Avs., 15@15½; Empire, 24; 47 cr, 09½; Premium, 12½; Gold Band, 13; Diamond C, bacon, 13½.

PICKLED PORK—30.00 bbl.

LIVE STOCK—Hogs, 5½@5¾; cwt.; cattle, steers, 4½@4¾; cows, 3¾; sheep, 5.00@5.50.

FLOUR AND MILLSTUFFS — Prices: Best mills, per bbl., 5.20; all eastern wheat, 4.75 per bbl.; blended Cal. and eastern, per bbl., 4.90@5.00; cornmeal, bulk, 100, 1.90; 25, 1.95 per cwt.; graham flour, basis 100, 2.50 cwt.; rolled barley, 1.40 per cwt.; cracked corn, 1.50 cwt.; bran, 1.30 cwt.; feed meal, 1.55 per cwt.

SUGAR — Prices are based on sacks of 100 lbs. Bbls. 10c, ½ bbls 20c, boxes 50, 50-lb. sacks 10c cwt. higher. Beet, 5.35; cane, 5.35; fruit sugar, 6.05; Ext. C, 5.15; Golden C, 5.45; "D," 5.35; Magnolia "A," 5.05; tablets, ½ bbl., 6.55; tablets, boxes, 6.80; cube, 6.20; powdereds 6.15; conf. A, 6.05.

SALT—Bales, 1.10; cases, 1.25; dairy, 8.00 ton; rock, 7.50 ton; half-ground, 7.50 ton; imported, lump, 20.25.

STATE OF TRADE.

DUN'S WEEKLY REVIEW

(BY THE ASSOCIATED PRESS—P.M.)

NEW YORK, March 24.—Dun's review tomorrow will say that spring trade responds to seasonable weather, and shipments of merchandise have increased so rapidly that railway facilities are severely taxed. Railway earnings for the first two weeks of March were 7.9 per cent. larger than last year, and foreign commerce at this port for the week shows a gain of $2,977,012 in exports and $155,258 in imports. Strength is seen in the hide market, especially for native steers. Failures this week number 225 in the United States, against 228 last year, and 16 in Canada, against 15 a year ago.

Bradstreet's Review.

NEW YORK, March 24.—Bradstreet's tomorrow will say that while reflecting irregularity, the volume of distributive trade and the movement of industry hold the increase recorded last week. From the South the tenor of advices is even better. Retail trade at the large cities is living up as spring advances. Crop reports, especially from winter wheat, are increasingly favorable. Lumber and hides are firm and active. The really remarkable feature in current industry is the continuance of the heretofore heavy inquiry for all kinds of iron and steel, crude and finished. Business failures in the United States for the week ending March 23 number 294, against 186 last week, and 225 last year. In Canada failures number 18, against 19 last year.

Bank Clearings.

NEW YORK, March 24.—The following table, compiled by Bradstreet, shows the bank clearings at the principal cities for the week ended March 23, with the percentage of increase and decrease, as compared with the corresponding day last year.

	Amount.	Per cent. Inc.	Per cent. Dec.
*New York	$1,340,648,265	45.9	....
*Chicago	185,296,019	18.1	....
*Boston	147,610,674	27.5	....
*Philadelphia	122,766,704	17.3	....
*St. Louis	52,175,625	10.5	....
*St. Paul	41,671,029	17.1	....
*San Francisco	32,168,660	21.5	....
Cincinnati	21,372,100	....	2.1
*Baltimore	21,201,568	6.6	....
*Kansas City	22,224,181	13.5	....
*New Orleans	17,827,285	....	28.3
*Minneapolis	14,756,723	4.1	....
*Cleveland	17,382,040	43.3	....
*Louisville	11,124,180	17.0	....
Detroit	10,258,161	10.4	....
*Milwaukee	8,058,629	13.4	....
Omaha	6,256,732	6.3	....
*Providence	6,713,300	12.6	....
*LOS ANGELES	8,710,307	40.3	....
*Buffalo	5,986,774	6.6	....
Indianapolis	5,852,596	21.2	....
*St. Paul	6,126,777	0.4	....
Memphis	5,273,282	....	....
*St. Joseph	4,417,764	5.6	....
Richmond	4,415,941	2.5	....
Denver	5,817,151	45.9	....
Columbus	4 5 8,000	7.6	....
Seattle	4,929,170	25.8	....
*Washington	4,376,865	21.7	....
*Savannah	2,846,754	18.5	....
Albany	3,434,179	18.6	....
*Portland, Or.	4,294,126	49.6	....
*Fort Worth	1,154,436	44.1	....
*Toledo, O.	3,157,467	9.5	....
Atlanta	3,877,239	25.1	....
Salt Lake City	2,562,162	12.1	....
Rochester	2,305,547	7.1	....
Peoria	2,747,581	....	6.2
Hartford	2,851,535	0.3	....
Nashville	2,917,732	49.1	....
*Spokane, Wash.	2,740,129	93.0	....
Des Moines	2,495,879	29.1	....
Tacoma	3,071,232	61.3	....
New Haven	1,948,652	23.7	....
Grand Rapids	1,762,147	2.2	....
Norfolk	1,808,395	7.8	....
Dayton	1,585,300	....	4.0
Portland, Me.	1,459,653	14.4	....
Springfield, Mass.	1,300,236	11.0	....
Augusta, Ga.	1,548,807	....	2.5
Evansville	1,294,691	19.8	....
Sioux City	1,475,597	19.1	....
*Birmingham	1,345,767	14.9	....
Syracuse	1,301,492	11.1	....
Worcester	1,495,561	19.0	....
Wilkesville	1,118,651	11.3	....
**Houston	12,862,221	15.1	....
**Galveston	10,079,093	21.0	....
Total for the United States	$2,723,014,217	46.6	....

*Balances paid in cash.

**Not included in totals because containing other items than clearings.

The statements issued a few days ago by the national banks of the city show much smaller loans than at the call in January or in March, 1904, while their resources are much larger than at any former period. The Farmers' and Merchants' loans on March 14, this year, amounted to $17,317,853.46, with resources of $12,961,347.67; whereas on January 11 its loans were $4,498,359.14, with resources of $12,049,711.73, and on March 28, 1904, $4,236,662.29, with resources of $11,931,131.39. The loans of the First on March 14 amounted to $4,348,041.37, with resources of $9,141,553.42, while in January its loans were $14,425,833.07, with resources of $8,509,349.71, and on March last year $3,393,517.58, with resources of $7,638,204.55. The other banks compare as follows: Los Angeles, March 14, loans, $2,-624,280.20; resources, $4,871,406.98; January 11, loans, $2,538,536.73; resources, $4,924,413.02; March 28, 1904, loans, $2,225,482.18; resources, $4,586,652.54. American, March 14, loans, $1,-671,675.97; resources, $4,434,900.60; January 11, loans, $1,642,377,302.84; resources $4,473,309.63; March 28, loans, $2,286,330.06; resources, $4,232,179.38. Merchants' March 14, loans, $1,814,246.33; resources, $3,682,633.46; January 11, loans, $1,-922,427.16; resources, $3,362,657.29; March 28, 1904, loans, $1,766,689.40; resources, $3,154,754.44. Citizens', March 14, loans, $1,349,246.23; resources, $2,322,165.69; January 11, loans, $1,-218,029.29; resources, $2,307,292.63; March 28, 1904, loans, $1,286,732.58; resources, $2,239,942.35. National Bank of California, March 14, loans, $2,-927,272.16; resources, $3,198,930.37; January 11, loans, $876,634.43; resources, $1,871,664.01; March 28, 1904, loans, $696,852.75; resources, $1,894,281.04. Southwestern, March 14, loans, $1,-349,246.23; resources, $2,322,165.69; January 11, loans, $782,449.60; resources, $1,536,671.02; March 28, 1904, loans, $800,905.62; resources, $1,647,-487.63. Commercial, March 14, loans, $474,-904.75; resources, $1,022,397.67; January 11, loans, $487,718.12; resources, $906,211.69; March 28, 1904, loans $327,167.99; resources, $709,963.11.

The loans and resources of the nine nationals banks on March 14 were as follows:

	Loans and Discounts.	Resources.
Farmers' & Merchants'	$4,317,853.46	$12,961,347.67
First	4,363,041.37	9,141,553.42
Los Angeles	2,624,780.20	4,871,406.98
American	2,162,675.97	4,434,900.60
Merchants'	1,814,246.33	3,682,633.46
Citizens'	1,349,246.23	2,322,165.69
Nat'l Bank of Cal.	457,225.16	2,160,330.37
Southwestern	904,257.17	1,697,730.84
Commercial	474,904.75	1,022,397.67

NEW YORK MARKETS.

SHARES AND MONEY.

(BY THE ASSOCIATED PRESS—P.M.)

NEW YORK, March 24.—There was a pronounced upturn in the course of prices on the Stock Exchange again today, which was undoubtedly due in part to the closing up of the short contracts put out on the declining during the week. Yesterday's market already showed some symptoms that the decline had run to a point where effective resistance was encountered and sufficient new buying demand was met to support prices. Total sales, 94,420,000. United States 3s coupon advanced ¼ per cent. on call.

Bond List.

U. S. R. 2s reg.	104½	Japan 6s, certif.	101¾
U. S. R. 2s coup.	105¼	L. & N. Un. 4s	103½
U. S. 3s reg.	104½	Man. Con. G. 4s	104½
U. S. 3s coup.	105	Mex. Cen. 4s	77½
U. S. n. 4s reg.	132½	Mex. C. 1st Inc.	34½
U. S. n. 4s coup.	132½	Mex. C. 2d Inc.	20½
U. S. old 4s reg.	104½	M., K. & T. 4s	101¾
U. S. old 4s coup.	105½	M., K. & T. 2nds	85½
Am. Tob. 4s, cer.	74½	Mex. Nat'l Rr. 4s	87½
Am. Tob. 6s, cer.	117¾	N. Y. C. G. 3½s	100
Atchison, Gen. 4s	99½	N. J. C. Gen. 5s	125½
Atchison, Adj. 4s	86¾	N. P. 3s	104
Atlantic C. L. 4s	103	N. P. 4s	102½
B. & O. 4s	105	N. & W. Con. 4s	103½
B. & O. 3½s	85½	Oregon S. L. 4s	97¾
Can. of Ga. 5s	113	Pa. Conv. 3½s	104¾
C. of Ga. 1st Inc.	81	Reading Gen. 4s	89¾
C. of Ga. 2nd Inc.	71	St. L. & I. M. 5s	119
C. & O. 4½s	109½	St. L. & S. F. 4s	97½
C. & A. 5½s	109½	St. L. & S. W. 4s	82½
C. B. & Q. 4s	99¾	Seaboard A. L. 4s	90
C. R. I. & P. 4s	97	So. Pacific 4s	95
C. R. I. & P. 5s	94	So. Railway 5s	119½
C. C. C. & St. L.	102¾	T. St. L. & W.	122¾
Chicago Ter. 4s	97	T. St. L. & W. 1st	75
Colo. Midland 4s	73¼	Union Pacific 4s	106
Colo. & So. 4s	89¾	U. P. Conv. 4s	123½
Cuba 5s, certif.	105¾	U. S. Steel 2nd 5s	98¾
D. & R. G. 4s	101	Wabash 1sts	118¾
Distillers' Sec. 5s	81¼	Wabash Deb. B.	74½
Erie prior lien 4s	101¾	Western Md. 4s	95¾
Erie 1st ext. 4s	100	W. & L. E. 4s	97
Fort Worth 1sts	111	Wis. Cen. 4s	94¼
Hock. Val. 4½s	110¾		

New York Money Market.

NEW YORK, March 24.—Close—Money on call was firm at 2@3½ per cent.; closing bid, 3¼ per cent.; offered, 3½ per cent. Time loans were steady; 60 and 90 days, 4@4½ per cent.; six months, 3½ per cent. Prime mercantile paper, 3½@4½ per cent. Sterling exchange was weak, with actual business in bankers' bills at 4.85 5-5@4.85 15-20 for demand and at 4.82½@4.82 4-5 for 60-day bills. Posted rates, 4.83½ and 4.86½@4.87. Commercial bills, 4.82¾. Bar silver, 57½. Mexican dollars, 44½. Bonds, government, firm; railroad, strong.

New York Copper Market.

NEW YORK, March 24.—[Exclusive Dispatch.] Copper stocks issues were extremely quiet, but prices generally showed fractional gains over those prevailing at the close of yesterday. Greene advanced ¾ to 3¾, but later eased off a fraction on exchange of 1000 shares, and Greene Gold advanced to 7¾ on purchase of 200 shares. Other sales included 100 Baldomero at 3¼; 235 Old Tiewaukee at 2½@2¾; 2600 Granby at 6¼@6⅝; and 100 Bellona Limited at 7.

Closing Stocks—Actual Sales.

	Sales.	High-est.	Low-est.	Closing bid.
Atchison	11,900	90¼	89¾	90
Atchison pfd	2,200	102¾	102¼	102
Atlantic Coast Line	2,200	144½	140¾	142¾
Baltimore & Ohio	10,600	109¾	108½	109¾
B. & O. pfd.	....	....	....	98½
Canadian Pacific	32,300	149	145¾	148¾
Central of New Jersey	100	199	198	199
Chesapeake & Ohio	22,900	58¾	57¾	57¾
Chicago & Alton	100	41	41	41¾
Chicago & Alton pfd.	100	84½	81	90
Chicago Great Western	2,600	24¾	23¾	24
Chicago & N. W.	2,400	241	240½	242½
*Chicago, M. & St. Paul	22,800	177¾	176¾	177¾
Chicago Ter. & Transp.	100	18	18	18½
Chicago T. & T. pfd.	22,500	36	35	35½
C., C. C. & St. Louis	600	109¾	108½	108½
Colorado & Southern	200	24	23¾	24
Colo. & So. 1st pfd.	100	69	69	69½
Colo. & So. 2nd pfd.	100	35	35	34¾
Delaware & Hudson	1,900	184½	183½	184¼
Del., Lack. & Western	....	....	....	275
Denver & Rio Grande	100	33¾	33¾	33
D. & R. G. pfd.	600	89¾	89	89½
Erie	28,500	46¾	45¾	46¾
Erie 1st pfd.	1,100	81	80¾	80¾
Erie 2nd pfd.	1,000	67¾	67¼	67¾
Hocking Valley	100	84	84	83½
Hocking Valley pfd.	100	93¾	93

SHIPPING.

SAN PEDRO, LOS ANGELES.

ARRIVED—FRIDAY, MARCH 24.

Steamer Ranger, Capt. Larsen, from Everett.

SAILED—FRIDAY, MARCH 24.

Steamer Centralia, Capt. Erickson, for Redondo.

VESSELS IN PORT.

SATURDAY, MARCH 25.

Steamer San Pedro L. Co. wharf.

Steamer Ranger, Southwestern wharf.

Steamer Centralia, Pacific wharf.

Steamer Redondo, Southern Pacific wharf.

Steamer Eureka, Pacific wharf.

Steamer Pomona, Pacific wharf.

Steamer Corona, Southern Pacific wharf.

Steamer Santa Rosa, Crescent wharf.

Steamer Coos Bay, Southern Pacific wharf.

Steamer Alliance, Pacific wharf.

Steamer Bonita, Southwestern wharf.

Steamer Hueneme, Crescent wharf.

Steamer Pasadena, Outer Harbor.

TO LEAVE—SATURDAY, MARCH 25.

Steamer W. H. Kruger, Capt. Norberg, for San Francisco.

Steamer Centralia, for San Francisco.

MONDAY, March 27—Steamer Bonita, Capt. Lage, for San Francisco and way ports.

TUESDAY, March 28—Steamer Coos Bay, Capt. Johnson, for San Francisco and way ports.

DUE AT THIS PORT.

Steamer Santa Rosa, from San Francisco and way ports.

Steamer Coos Bay, from Aberdeen, via San Pedro.

Steamer Eureka, from Astoria, via Eureka and way ports.

Steamer Pomona, from Portland, via San Francisco.

Steamer Centralia, from Gray's Harbor, via San Pedro.

Steamer Robert Dollar, from Mukilteo, via San Francisco.

Steamer Ranald Dollar, from Tacoma, via San Francisco.

Steamer Charles F. Crocker, from Everett, via San Pedro.

Steamer Maxwell, from Mukilteo.

Steamer Edward R. Wood, from Aberdeen.

Steamer A. J. West, from Aberdeen.

Steamer Albert Dalmingham, from Aberdeen.

Steamer Allen McDonald, from Port Blakeley.

Steamer Ranger, from Port Townsend.

Steamer Hueneme, from Everett.

Steamer John A. Garfield, from Aberdeen.

Steamer Argyle, from Portland.

Steamer State M. Plummer, from Port Gamble.

SAILING FROM FOREIGN PORTS.

Steamer ship Pinmos, Capt. Timm, out 19th from Honolulu.

Steamer ship Glenorchil, out 23 days from Honolulu.

To passenger steamer Catalina makes daily trips to Santa Catalina Island and return.

TIDE TABLE FOR SAN PEDRO.

	High.	Low.
Sunday, March 26	12:34 p.m.	6:35 a.m.
Monday, " 27	1:03 a.m.	6:56 p.m.
Tuesday, " 28	1:33 a.m.	7:29 a.m.
Wednesday, " 29	2:03 a.m.	8:05 a.m.
Thursday, " 30	2:35 p.m.	9:13 p.m.
Friday, " 31	3:34 a.m.	10:34 a.m.
Saturday, April 1	4:46 a.m.	11:37 a.m.
Sunday, " 2	5:39 p.m.	11:47 p.m.
Monday, " 3	6:36 a.m.	12:29 p.m.
Tuesday, " 4	6:59 p.m.	
Wednesday, " 5	7:46 a.m.	0:38 a.m.
Thursday, " 6	8:30 p.m.	1:09 p.m.

MOVEMENT OF "MOSQUITO" FLEET.

ARRIVED—FRIDAY, MARCH 24.

Steamer J. G. Elliott and Fashion, from Ocean Beach—with passengers and returned.

SAILED.

Fishing launches and nine sailboats for fishing and returned with fish for local wholesale dealers.

PORT ITEMS.

WEATHER—Clear at 5 p.m., wind southwest, 7 miles.

The following changes of salaries of Pacific Coast officers are reported: H. D. Leland has been made assistant master of the steamer Alert; relieving W. H. Bonnin; Charles Olsen has taken command of the steamer Alert; relieving W. H. Pickett. Captain Olsen has been enrolled as master of the steamer Vice J. Powell. C. A. Watts of the bark [illegible] and H. Stevenson of the steamer Pomona, which is now discharging at

REAL ESTATE RECORD.

RECENT TRANSFERS.

LOS ANGELES, March 24, 1905.

Lot 1, block 2, West Adams Heights tract, $10.

William A and Louisa Love to D M Stauffer, lot 19, block 1, Highland Park Extension, $10.

Mary Esther Thurston to Will M Wheeler, lot 206, Mills & Wicks Extension of Second street, $10.

Aurelia Griffith to Frieda Joseph, lots 23 and 24, block 1, Greenwell tract, $10.

Third Congregational Church to Congregational Union of Los Angeles, lot 4, block B, Desmoyers tract, $5.

Title Guarantee and Trust Company to Arthur J and James L. Hicks, lot 25, block 9, South Woodlawn, $10.

William E and Rosay M Lee to Clara Wright, lot 12, Walnut Place, $10.

Patrick Harnett, Juan Caballeria and Joseph Noonan to C B Roberts, part lots 13 and 12, Hot subdivision, $10.

Ed E Sweet to Della M Sweet, lot 4, Crabbe subdivision of Hicklin tract, $10.

Caroline Sasse to W L Holliday, lots 1 and 2, block 4, Brearley & Stonebaugh tract, $10.

W B and Marie S Judson to Sarah F Judson, lot 8, block 34, Garvanza addition No 1, $450.

Union Trust and Realty Company to Sophia Fletcher, lot 12, Mettler tract, $10.

Ralph Rogers Company to Charles A Reel, lots 17 and 18, block 8, Ninderan Park Villa tract, $175; D J Fisher, part lots 22 and 23 and lots 24, 25, 26 and 27, block 22, Highland Park addition, $1200.

Lida Smith to James J Saunders, lot 19, block 20, Arlington Heights tract, $10.

Viola F Stone to Eldridge G Stone, lot 32, block 12, Childs Heights tract, $10.

L E M and E R Brainerd to Axel and Petronella Nordfelt, lot 17, block 1, Montana tract, $12.

Title Insurance and Trust Company to Stephen O'Sullivan, lots 62 and 64, South Park Avenue Home tract No 2, $10.

Elizabeth Louise Clark to R G Miller, 3-5 interest in lot 34, block D, P P Howard & Company's subdivision of Bliss tract, $10.

Harry C and Alice E Carr to Harry Bertier, lot 16, block 23, West Arlington Heights, $10.

J and Clara Demby to Harry Bertier, lot 24, block 21, C Y Hall tract, $10.

Paul A and Ella E Crippen to Mrs M M Campbell, part of lots 284 and 285, M L Wicks subdivision of western portion of German tract, $250.

S Frank and Anna F Dexter to Charlotte E Stewart, lot 2, block 34, Central Arlington Heights tract, $10.

Algheus A and Mrs L Cleveland to W B Judson, lot 23, block K, East Los Angeles View tract, $10.

Julia Nolden Rogers to Lawrence Nordhoff, undivided ½ interest in block 31, Garvanza addition No 1, $10.

C M and Ella F Farmer to Mary D Thompson, part lot 45, subdivision No 2 of Mrs Halls tract, $200.

PASADENA.

Emily P Webb to Ernest E Green, part of block V, Painter & Ball's lands, $10.

Title Guarantee and Trust Company to Arthur J and James L. Hicks, lot 25, block 9, South Woodlawn, $10.

William E and Rosay M Lee to Clara Wright, lot 12, Walnut Place, $10.

Patrick Harnett, Juan Caballeria and Joseph Noonan to C B Roberts, part lots 13 and 12, Hot subdivision, $10.

Ed E Sweet to Della M Sweet, lot 4, Crabbe subdivision of Hicklin tract, $10.

Caroline Sasse to W L Holliday, lots 1 and 2, block 4, Brearley & Stonebaugh tract, $10.

W B and Marie S Judson to Sarah F Judson, lot 8, block 34, Garvanza addition No 1, $450.

Union Trust and Realty Company to Sophia Fletcher, lot 12, Mettler tract, $10.

Ralph Rogers Company to Charles A Reel, lots 17 and 18, block 8, Ninderan Park Villa tract, $175; D J Fisher, part lots 22 and 23 and lots 24, 25, 26 and 27, block 22, Highland Park addition, $1200.

Lida Smith to James J Saunders, lot 19, block 20, Arlington Heights tract, $10.

Viola F Stone to Eldridge G Stone, lot 32, block 12, Childs Heights tract, $10.

L E M and E R Brainerd to Axel and Petronella Nordfelt, lot 17, block 1, Montana tract, $12.

Title Insurance and Trust Company to Stephen O'Sullivan, lots 62 and 64, South Park Avenue Home tract No 2, $10.

Elizabeth Louise Clark to R G Miller, 3-5 interest in lot 34, block D, P P Howard & Company's subdivision of Bliss tract, $10.

Harry C and Alice E Carr to Harry Bertier, lot 16, block 23, West Arlington Heights, $10.

J and Clara Demby to Harry Bertier, lot 24, block 21, C Y Hall tract, $10.

Paul A and Ella E Crippen to Mrs M M Campbell, part of lots 284 and 285, M L Wicks subdivision of western portion of German tract, $250.

S Frank and Anna F Dexter to Charlotte E Stewart, lot 2, block 34, Central Arlington Heights tract, $10.

Algheus A and Mrs L Cleveland to W B Judson, lot 23, block K, East Los Angeles View tract, $10.

Julia Nolden Rogers to Lawrence Nordhoff, undivided ½ interest in block 31, Garvanza addition No 1, $10.

C M and Ella F Farmer to Mary D Thompson, part lot 45, subdivision No 2 of Mrs Halls tract, $200.

PASADENA.

Emily P Webb to Ernest E Green, part of block V, Painter & Ball's lands, $10.

Title Guarantee and Trust Company to John Moran, lots 41 and 51, W P Thornes resubdivision, $10.

John and Kate Moran to George E Lewis, lot 41, same, $10.

Lillian B Shaw to Frank C Platt, Investment Co, part of lot 19, Bixby tract, $10.

Mrs C B Thomas and Amelia Bedell to Ipha Herbert, part lot 27, Brown & Newtons subdivision, $10.

John and Euphemia McCloughan to John Osthoff, lot 3, block B, New Fair Oaks Avenue tract, $10.

Frank D and Clara B McKeand to Walter and Nellie Seabolt, part lots 17 and 18, E B Allen's subdivision, $10.

Clara Augusta Linsey to Walter K and Camilla Beckenbaugh, lot 1, Benedict & Co's subdivision, $2300.

P P Farrelly to Louis Meyer, part of lot A, Mosher tract, $10.

C B and Hannah Van Every to A P Levitt and C L Whipple, part of Park tract, $10.

C M Skillen to M Jennie Skillen, lots 1, 2, 3, 4 and part lot 5 and lots 24, 25 and 26, C M Skillen's subdivision, $1.

Annie E Bauer to Otmar Bauer, part of lots 1, 5 and 6 and all 6½, 39 and 34, Home Vista tract, $10.

A M and Eva M Conger to Title Insurance and Trust Company, part of lot 11, Rowley tract, $10.

Henry Elms to Albert Cohn, lot 17, James Hall tract, $500.

W L and Lucy A Holladay to Rose Dichmeyer Orr, lot —, Rowley tract, $10.

Frank B Childs to Susan A Defries, undivided ¼ interest in lot 8, Syndicate subdivision, $10.

E R and Marietta F Spalding to I and Catharine J Servurier, lots 13 and 14, Samuel Stratton subdivision, $10.

Cyrenius A and Mary Sharpe Newcomb to same, lots 11, 12, 13, 16 and part lot 10, same, $10.

Walter L and Allie M Jones to Asbery F Quillin, part lots 40 and 41, Smith James tract, $10.

ALAMITOS TRACT.

M C and A J Gutzer to Wilber W and Lillian Ida Frank, lots 19, 21 and 22, block 159, Temple tract, $10.

AVERY.

F H and Birdie J Brooks to Helene Sheets, lots 3, 10, 15, 22 and 27, $10.

BELL TRACT.

Jennie M French to Otto and Margarethe Schoenemann, lots 3 to 6, block D, Grider & Hamilton's subdivision, $1200.

COLEGROVE AND HOLLYWOOD.

Margaret M Roberts to John B Althouse, lots 14, 16, 18 and 20, block 9, El Centro tract; lot 27, Grider & Hamilton's Garfield Place, $10.

CRESCENTA CANADA.

Calvin and Araminta Thornton to William Krug and Lew W Hill, lot 3, block C, $400.

EL MONTE.

Sarah J and Clark Wicks to J W Clanton, part section 20, 1 S, 11 W, $200.

FRANCISQUITO RANCH.

Charles and Lucy C Lantz to A L Kerns, part on north side of Southern Pacific Railroad, $250.

GARDENA.

Charles N Bassett to John H Bathrick, part lot 12, Bassett tract, $10; A J Bassett Donaldson, Jacob H Miller and Edward Donaldson, lot 13, same, $10.

HOLLYWOOD.

William H, Jr, and Elsie Allen, Sidney A and Ida A Simmons to Edith M and Ella A Kinder, lots 3 and 4, Grider & Hamilton's Garfield Place, $10.

Sidney A and Ida M Simmons to Margaret M Roberts, lot 15, same, $750.

INGLEWOOD.

Harriet A Laughlin to John W Hoff, lots 2 to 4, block 230; portions of Redondo avenue and Nutwood street, adjoining, $10.

Edgar W and Elmora Hoff to C H Brown, lots 1 to 12, 14, 17, 18, block 213, $10.

INTER-URBAN TRACT.

Mutual Realty Co to John H Von Der Hoben, lots 186, 192 to 200, $2025; to Minnie Stegelo, lot 205, $10.

LONG BEACH.

W M and Nettie A Varney to Eliza Mayo, lot L, block 11, Townsend & Robinson tract, $10.

John W and Parmelia C Harshbarger to Eldora Gray, lots 11, 12 and 13, Richardson tract, $200.

Seaside Water Company and Broadway Bank and Trust Company, trustee, to L G Wilson, lots 10 and 11, block 61, $10.

H C Schearer to Wm Stutzman, part lots 25, 26 and 27, block 102, $10.

Clara Stevens to Hattie J Pettit, lots 29 and 41, Atlantic-avenue addition, $10.

Hattie J Pettit to P E Hatch, same, $10.

Clarence C Cochran to Mary E Glass, lot 1, block 2, Atlantic-avenue tract, $10.

Joseph J Thornton to Arthur B Shepard, lots 12 and 15, block 14, $10.

Ella W and J E Hall to William A Carlin, lots 29 and 30, E W Hall tract, $10.

Lewis T and Alice Van Derwerker to Laura D Hall, lots 4 and 5, block 227, Van Derwerker tract, $250.

Mary H and Levi D Johnson to C H Brunn and Harry Palmer, lots 44 and 46, Atlantic-avenue addition, $10.

A M and Lottie Arthurholt to E C Wolenbutter, lots 1, 2 and 3, block 2, Allen & Rhea addition, $10.

LOS ANGELES COUNTY.

The Stearns Ranchos Company to Cucamonga Land and Improvement Company, part of sections 11 and 14, 2 S, 11 W, $10.

G H and Sara J Kallmeyer to W A White, tract commencing in center of 40-foot road where it intersects north line of 19 P R R at post No 5, $200.

C B and Hannah Van Every to Frank John Flugg, part section 18, 1 S, 10 W, $10.

A P and E H Levitt, C L and Lottie A Whipple to C B Van Every, section 34, 4 N, 16 W, $10.

William G and Louise Kerckhoff to Los Angeles Inter-Urban Railway Company, ½ interest in 120 strip in section 20, 1 S, 12 W, $10.

MANHATTAN BEACH.

Manhattan Beach Company to Ira J H Sykes, lot 1, block 69, $10.

MONROVIA.

J A and Ellen McGirk to L M and Anna L Barks, lot 121, Keffer's subdivision, $275.

Edward S and Sarah Armstrong to Katheren Ford, lot 9, block U, $1200.

OCEAN PARK.

Abbot Kinney Company to Hale B Packard, lots 9 to 14, block 14, Venice of America tract, $1750.

Fruit Publishing Company to L C Hurlburt, lot 25, block 13, Bay View tract No 2, H.

William Wright and Agnes J Walrath to Flora H Wright, lot 23, Terrace tract, $10.

William and Flora H Wright and Agnes J Walrath to Clara Wright, lots 57, 59, 61 and 120, same, $10.

OLDER & HAUERMAN'S SUBDIVISION.

Charles H and Mary I Brown and A S Haneman to Elizabeth P Dawson, lots 1 2 7 to 15 17 19 and 20 (two deeds) $10 each.

Elizabeth P and C H Dawson to A S Haneman, lot 7, $10; to B Harry Haneman, lot 11, $10.

PARK PLACE.

Huntington Land and Improvement Company to Anna B Hiscock, lot 26, block D, $10; to W. F. Simpson, lot 21, block F, $10.

POMONA.

Aurora T Hebbard to Carrie K Hebbard, part of block 214, Pomona tract, $121.

REDONDO RANCH.

Samuel W and Mary D Little to William H Avery, one-half of lots 25 and 26, Mills & Wicks subdivision, $265.

SAN ANTONIO RANCH.

Edward William and Adelaide Isabel Fearson to William Henry Perry, part of ranch, $10.

SAN DIMAS.

Title Insurance and Trust Company to I D and Bessie Knapp, part of section 7, 2 south, 12 west, $475.

SAN PEDRO.

Andrew and Margarita Moberg to L G Krukow, lot 6, Peck's subdivision of block 5, Palos Verdes tract, $250.

Bank of San Pedro to Bessie Beckhund, lot 29, Clay's subdivision of block 18, $200; to James H Toussant, lot 28, Peck's subdivision of block 36, $10.

SANTA MONICA.

Santa Monica Land and Water Company to Soren Hansen, lots 11 and 12, block 32, Arcadian tract, $25; to Allan M Fleming, lots 1 and 5, block 22, same, $10.

Lucy and J J Lee to J C Crosier, lot 8, block 149, $10.

William and Flora H Wright to Kate H Wright, lot 12, block B, Santa Fe tract, $10.

AT THE CITY HOTELS.

YESTERDAY'S ARRIVALS.

VAN NUYS—H. A. Yunk, Dr. W. A. McEnery, Dr. W. S. Thorn, San Francisco; O. L. Sutherland, Mexico; L. Schurbacher, San Francisco; Mrs. Belle W. Jenks, Miss N. B. Jenks, W. A. Gosby, Mrs. W. A. Gosby, Detroit; George S. Rosbine and wife, New York; S. V. Mooney, San Francisco; K. G. Roebling, Trenton, N. J.; W. H. Myers, Salt Lake City; Dr. and Mrs. J. M. Grosvenor, Boston, Mass.; Mr. and Mrs. D. M. D. Ketchum, Indianapolis, Ind.; T. Shaw, Bath, England; F. H. Scott, Washington, D. C.; Mrs. Hugo H. Johnstone, Hamilton, Mass.; Mr. and Mrs. M. Blumenthal, New York; Joe J. Lowenthal, San Francisco; Mrs. A. B. Mockee, Chicago; Henry James, London; E. P. Stratton, Pasadena; Mr. and Mrs. F. C. Bartlett, Chicago; R. Gardiner, San Francisco; Mr. and Mrs. W. Ralf, E. W. Scott, Jr., New York; Miss M. T. Walsh, Boston; E. D. Parker, New York; C. G. Singer and wife, Chicago.

ANGELUS—Miss Chapman, George S. Goodwin, Philadelphia; Frederick E. Bush, Saginaw; E. S. Hooper, Denver; A. B. Wilson, Milwaukee; Mr. and Mrs. A. F. Hendrickson, Indianapolis; Herbert Hasse, New York; E. E. Muller, San Francisco; C. H. Christians, G. W. Thomas, New York; E. A. Shives and wife, San Francisco; J. D. Warrack, New York; Mr. and Mrs. F. N. Vail, Stockton; J. Frank Brando, E. O. Foster, Mrs. Hodges, Providence; Cowley Clarke, London; C. M. Wittke, Mr. and Mrs. C. S. Gilbert, New York; Mr. and Mrs. A. J. Pardridge and child, Chicago; Dr. Cyril Codd, Philadelphia; Mrs. Harry Grant Gately, Boston; C. A. Welborn, San Francisco; Mrs. J. E. Kennedy, Chicago; Mr. and Mrs. Peter Quinn, New York; Alex Legge, George Legge, Chicago; John C. Truend and wife, New York; S. Friedman, Omaha; Charles Heisey, Denver; C. L. Watson and wife, Boston; Mrs. Wright, Thomas C. Mills, Mrs. R. McCune, Prescott; H. E. Nash, London; F. Wildermann, Mrs. Charles E. Bates, New York; R. C. Dillingham and wife, Spokane; Mrs. James F. Amsden, Mrs. N. Moberly, Versailles, Ky.; C. Salis Enstein and wife, Springfield; W. J. Laufersweiler and wife, Piqua, Ohio.

LANKERSHIM—F. H. Woodbridge and wife, Denver; D. D. Cody and wife, Grand Rapids, Mich.; H. Hamilton and wife, San Francisco; F. Gilpin and wife, Colorado Springs; A. M. McNulty, William B. Joyce, St. Paul, Minn.; R. H. Reed, Rock Springs, Wyo.; George H. Brett and wife, Mrs. M. M. Maxfield, Monbot, Minn.

WESTMINSTER—William Leahy, Toledo, O.; E. Mayer, Germany; James Alexander, San Francisco; R. E. Boring, Tulare; D. L. McLellan, Muskegee, Mich.; Mrs. A. C. Brown, San Francisco; Miss Agnes Rector, Hannibal, Mo.; R. H. Clay, Galesburg, Ill.; Frank Barrell, Palo Alto; H. Rider Haggard, Miss H. Rider Haggard, Ranson Cargill, Harry Wright, London, Eng.; James G. Kendrick, Denver; Edward L. Grudy and wife, Boston; John Smith, Chicago; Mrs. Ida Aucker and wife, Tehachapi; Mr. and Mrs. W. S. Crosley, Boston; Ed. F. Fletcher and wife, Worcester, Mass.; W. H. Hine and wife, Cleveland, O.; F. A. Rising, Nevada, Minn.; Mrs. Ruff, San Jose; L. J. Rodgers, New York City; H. Hemstedt, T. E. Dorr, Saginaw, Mich.

NADEAU—Mal. W. J. Schurg, Geo. W. Williams, G. McArthur, Geo. W. Blackburn, Ed. L. Johnston, F. Parnow, San Francisco; D. F. McCarthy, Big Blatch, Chicago; F. J. Fisher, Seattle; L. Dassen, San Jose; Geo. Young, and wife, Portland; H. J. Frinkner and wife, Cleveland, Ohio; J. A. Janning, City of Mexico; Elmer E. Kirkland, Binghamton, N. Y.; Chas. E. Black, Salisbury; Mrs. J. Ryan, Pontiac, Mich.; H. V. Bard, Survey; J. M. Hayden, Grand Rapids; H. S. Reinstein, New York; R. Wilkinson, Pittsburgh, Pa.

ROSSLYN—Mrs. J. M. McDonald and sister, Cathuahua, Mex.; A. F. Dietrich, Buffalo, N. Y.; W. C. Gubray, Yuma, Ariz.; Charles Rayner, San Francisco; G. J. Schmidt, Chicago; M. F. Stewart and wife, Mrs. W. E. Stewart, Flint, Mich.; D. A. Howard and wife, Chicago, Ill.; William Mosche and wife, Morton, Ill.; Mrs. A. B. Williams, Mrs. C. F. Humphrey, Atlanta, Ga.; J. O. Hilliard, Parimore, M.D.; J. T. Wade, New Orleans, La.; R. Lawrence and wife, New York; J. E. Gasser, Cleveland, O.; C. A. Place, Seattle, Wash.; H. J. Moore, Silver Hill, Ariz.; Adelaide Martin, Chicago; Mrs. C. L. Paine, Alice L. Paine, New Bedford, Mass.; W. F. McLean, New York; W. B. Berger, Boston; L. J. Werner, Bromley, H. Walcker and wife, Cleveland, O.

NATICK—E. H. Blackford, San Francisco; T. Cleveland, Salt Lake; J. E. Lonsdale, San Francisco; F. K. Nett, New York; Frank S. Scott, Carl Seedniger, Mitchell; E. L. Hollins, Prescott, Ariz.; Lowell Whitmore, M. Clarke, Wichita, Kan.; Ernest V. Johnson, Norwich, Ct.; Mr. and Mrs. C. C. Salagar, Tucson; Mr. and Mrs. F. M. Angier, Chicago; Mrs. C. A. Cowles, Mrs. C. W. John Upton, and wife, Springfield, Ill.; W. P. Chenery, Boston; Juliette Owen, Missoula, Mont.; F. P. Farnsworth, Talbert; Mrs. A. Maurer and children, Bloomington, Ind.; C. Jones, Mrs. A. Jones, Ariz.; A. B. Williams, Kirkville, Mo.; A. A. Moriett and wife, San Francisco.

HOLLENBECK—F. Evans, Chicago; O. S. Goerin, San Francisco; F. H. Daley and wife, Spirit Lake, Iowa; J. G. Beck, San Francisco; J. J. Tahy, J. Bise, San Francisco; J. Hammaul, San Francisco; Mrs. H. Ganong, Toledo; A. Hirschspabeck, J. Detroit; Mrs. Gorin, San Francisco; C. R. McClure, Chicago; A. Eisenberg, San Francisco; Henry Adams, Dodgeville; Dr. Beresford, Rockford, Ill.; J. Anderson, Butte, Mont.; E. T. Wilde, G. R. Reid, J. Vosburg, F. H. Martins and wife, Mrs. W. Hess, Mrs. McMay, Miss Alice B. May, Mrs. H. Stemple, San Francisco; John F. Wyand, Stedman, Cal.; Miss Lucy Jordon, Frankfort, Ind.; Effie Thornhell, Cincinnati; E. S. Waddles, St. Joseph, Mo.; J. Milbering, Chicago; H. C. Carr, Porterville, Ind.; J. K. Mann, San Jacinto; P. A. Stewart, San Francisco; Miss Chapman, Philadelphia; Geo. P. Hunt and wife, Globe, Ariz.; J. J. Davis, San Francisco; S. C. Carr, Buchanan, Mich.; A. Mayer, Germany; D. S. Corson, W. D. Brooks, F. C. Brown, New York; F. M. Roth, Chicago; Mrs. N. Cope, Johannesburg; Fred C. Cope, Boston; A. J. Lenard, Chicago; J. G. Hart and wife, Mexico; A. G. Prouty, New York; W. T. Teague and wife, W. Hunter, John J. Jones and wife, San Francisco; L. Madden, Grand Rapids, Mich.; H. Greenbaum, Louisville; E. W. Corson, E. L. Bumpus, San Francisco; C. O. A. Lyndeburg, Chicago; Frank Cox, Phoenix; A. Franklin, Phoenix; W. Townsend, W. P. Smith, San Francisco; C. L. Shaw, Chicago; W. H. Grof, New York; Miss A. Hogan, San Francisco; L. H. Willard, Chicago; A. Flood, Kansas City, Mo.; H. Rinaker, Edwardsville, Ill.; Jos. Turner, G. M. Amann, Philadelphia; Alex. Feldenheimer, San Francisco; Dr. George McKane and wife, Kane, Pa.; Prof. M. J. Knox, Seattle; Wm. Hoar, Philadelphia; A. M. Bogy and wife, Mrs. A. A. Poland, Mrs. Charles Preston, San Francisco; Miss A. Lorson, Kansas City, Mo.; E. Erskine and wife, St. Louis; F. L. Ferguson, Minneapolis; E. E. Harrington, New York; Geo. Griswald, Chicago; J. V. Newton, San Francisco; Mrs. J. J. Brittain, Bloomington, Ill.; S. S. Dougherty, Detroit; Nathan Green, Chicago; M. Phith, Daggett; Mrs. G. W. Kingsbury, San Francisco; A. J. Bisthan and wife, Seattle; Wm. Barkley, San Francisco; C. W. Lombard, Missoula, Mont.; F. Pyle and wife, Cleveland; G. T. Daggett, San Jacinto; W. H. Mayer and wife, San Francisco; W. G. Cutter, Chicago; L. A. Wright, San Jacinto; Chas. O. Trumble, Chicago; W. D. Spaulding, Rushville, Miss.; M. V. Steifer, San Francisco.

SAN DIEGO.

MAN MISSING—FUNDS SHORT.

(BY DIRECT WIRE TO THE TIMES.)

SAN DIEGO, March 24.—(Exclusive Dispatch.) Charles A. Fortiner, treasurer of the San Diego Aerie of Eagles and secretary of San Diego court of Foresters of America, has been missing about ten days. Nearly $800 of the funds of the aerie is also missing and Fortiner has sent no explanation. Yesterday the books of the aerie were forwarded from Los Angeles to one of the trustees without explanation.

Fortiner has been chairman and confidential clerk in the office of the City Engineer four years. Three weeks ago he left work without leave of absence and failed to appear as he promised. He was a pensioner of the Spanish American war. Ten days ago he telephoned from Los Angeles that he has passed an examination at Santa Ana for an increase in his pension, which was the last heard of him.

The missing man left a wife and child here. Bi some, domestic troubles are declared responsible for the present situation while others say injuries sustained in war undermined his mental faculties. The Fidelity Casualty Company, which furnished a bond for Fortiner as treasurer of the Eagle Aerie has been notified of the alleged embezzlement. Fortiner belonged to numerous secret orders.

Open Saturday Evenings

This Bank is open from 6.30 to 8.30 Saturday Evenings for the receipt of deposits

Union Bank of Savings

223 SOUTH SPRING ST.

Los Angeles, Cal.

CONSOLIDATED BANK

121 South Broadway.

(Chamber of Commerce Bldg.) Interest paid on deposits. Savings and Commercial accounts solicited. W. M. Carlson (ex-Special Counsel of Railroads of Cuba,) President; J. G. Gastdillo (ex-State Treasurer of California,) 1st Vice-President; F. H. Dixon (ex-State Harbor Commr. of California,) 2d Vice-President; William Graves (capitalist, South Orange, New Jersey,) Director; C. S. Albro, Cashier.

MINES AND MINING.

NO "WALKERS" NEED APPLY.

GOLD ROADS GETTING RID OF UNION NUISANCE.

Association Organized to Employ Labor Under the Card System, Cooperating With Cripple Creek and Searchlight for Protection Against Grafting Totemites.

The mining operators of the Gold Roads district of Mohave county, Arizona, where several Los Angeles companies are at work, have organized an association along similar lines to those existing at Cripple Creek and at Searchlight, where a plan of employing help under the card system is in force as a protection to the employers against unionism, with its grafting walking delegates and continual trouble breeding. The totem brand doesn't count there.

The new organization is said to include all the principal operators and is closely allied with the associations at Searchlight and Cripple Creek. Cards issued by one are recognized by the others.

NEW DISTRICTS FORMED.

The mining district of Eldorado, near Searchlight, has been formally organized under the Nevada laws. W. W. Copp has been elected recorder with office at the new town of Nelson. The rule has been adopted that all claims must be properly laid out with monuments within twenty days after location, according to the United States laws or they will be forfeited.

FINE STRIKE REPORTED.

A good strike is reported to have been made by Gillispie & Coyle, operating in Eldorado Cañon, near the Humphreys property and four miles north of the Wall Street. A sample picked up on the surface is said to have run over $400 in gold. The extent of the find is not yet known, but it is said that good hornings have been obtained from the surface of four claims.

TELLURIDE ORE FOUND.

The Duplex Mining Company of this city has struck a body of telluride ore in the west drift of the 200-foot level of the Searchlight mine. The ore is sylvanite, assaying about thirty ounces in gold and fifteen ounces in silver with a valuation of $623.80 a ton.

The sylvanite was first encountered some twenty feet in from the shaft. The drift is being run on a contact vein with diorite on the hanging and birdseye porphyry on the footwall. The find follows closely the hanging wall and increases in thickness.

In the main shaft base ore is said to have been encountered which leads to the belief that the mine may eventually become a smelting proposition. Most of the output now being milled comes from the 200-foot lead and goes over $40 a ton.

At Dupont a four-foot breast of high-grade ore is reported to have been struck on the 170-foot level at the O. K. mine, at a point ninety feet in from the shaft. The ore had been a medium grade.

KERN MINE SHOWS WELL.

The old Cowboy mine in the Amalie district of Kern county is being worked with much success by its owners, who are Kern people. A carload taken out with a force of six men since January 16 was shipped to Shelby's and netted $47?9.95 over all expenses. The net weight of the ore was 57,287 pounds, and it milled $4,728.95 in silver and $456.95 in gold. There is a big ledge of ore in sight at the mine.

The Cowboy is one of the older properties in Kern. In common with the entire Amalie district, it has recently been showing up extremely well.

RANDSBURG PROPERTIES.

A shaft, now down ninety-five feet, is being sunk on the Fairy in Fiddler's Gulch near Randsburg. Actual development work has been in progress since last October and good ore has been encountered, the best being found at about thirty-five feet, which assayed $200. The mine is owned by R. L. Deakins and T. and A. J. Bresnahan.

The Butte Mining Company has bought the Excelsior mine at Randsburg from Thompson & Fiefield. The price paid is not stated.

SHIPPING CONCENTRATORS.

The Great Western Ore Purchasing and Reduction Company of this city is having much success in handling the old Sierra Gorda mine in Inyo county. Ore that was left on the dump because of the shipping charges in former years is now being concentrated and shipped to Shelby's at an excellent profit. By concentration four tons are reduced to one and the charges that much lessened. Work is at present handicapped by inability to get supplies or to ship over the narrow-gauge. The broad-gauging of this line will really aid in the advancement of Inyo's mines.

Banks.

SECURITY SAVINGS BANK

LARGEST SAVINGS BANK IN SOUTHERN CALIFORNIA

This Bank has the LARGEST PAID-IN CAPITAL AND SURPLUS —and— $5,000,000 more on deposit, than any other SAVINGS BANK —in— SOUTHERN CALIFORNIA.

Herman W. Hellman Building, Northeast Cor. Spring and Fourth Sts.

CAPITAL AND SURPLUS $600.000.00

DEPOSITS OVER $10,500,000.00

RESOURCES OVER $11,000,000.00

3% INTEREST PAID ON ORDINARY DEPOSITS

4% INTEREST PAID ON TERM DEPOSITS

OFFICERS AND DIRECTORS

I. F. Sartori, Pres., M. S. Hellman, Vice-Pres., John E. Plater, Vice-Pres., W. D. Longyear, Cashier, H. W. Hellman, H. W. O'Melveny, I. H. Shankland, Wm. H. Allen, Jr., W. L. Graves, J. A. Graves, T. E. Newlin, Henderson Hayward.

LOANS MADE ON REAL ESTATE

OPEN SATURDAY EVENINGS FOR THE BENEFIT OF DEPOSITORS, AND ESPECIALLY WAGE EARNERS.

Essential points to be considered in the selecting of a Savings Depository: Capital and Surplus, Resources, Conservative Management, Safety and Convenience.

SAFE DEPOSIT VAULTS The strongest and most convenient in the city. Boxes for rent. Prices $5.00 a year and upward. Large and small Safe-Deposit

Geo. P. Taylor

Tailor and Haberdasher

SPRING SHIRTINGS

Beautiful patterns in high grade fabrics, including many distinct novelties, await your selection.

Garments manufactured by us fit perfectly, and in style and finish afford thorough comfort to the wearer.

The man who appreciates a perfect fitting shirt is sure of satisfaction here.

A fine stock of flannels for making outing shirts.

Shirts to Order Department

No. 525 S. Broadway New Taylor Bldg.

Dimmer Cle. Ladies' Tailors, Third Floor

STATE BANK AND TRUST CO.

Pays 4 Per Cent. ON TERM DEPOSITS.

OPEN SATURDAY EVENINGS from 6:30 to 8:30 to accommodate its friends and patrons. Safety vaults for rent, $5.00 up.

Please Call and See Us.

Corner Second and Spring Streets

TAX EXEMPT BONDS

Yielding to Investors 4 Per Cent to 6 Per Cent. Descriptive circular mailed on application.

WM. R. STAATS CO.

BANKERS AND BROKERS

68 S. Raymond Ave., Pasadena. Home Phone 3

Sunset Phone 1243 Home Phone 0344

Members { Chicago Board of Trade, San Francisco Merchants Exchange.

GIBBONS & WALKER

BROKERS

236-237 H. W. Hellman Building Cor. Fourth and Spring Sts.

Correspondent Harris Scotten Co.

Members { New York Stock Exchange, Chicago Stock Exchange, Chicago Board of Trade

Representatives on all leading Eastern and Coast Stock and Grain Exchanges.

New York 'Phone Call Broad 4289 San Francisco 'Phone Call Main 3070

E. F. HUTTON & CO.

Bankers and Brokers

490 California St., San Francisco

MEMBERS—New York Stock Exchange, New York Cotton Exchange, New York Coffee Exchange, Chicago Board of Trade.

Richard E. Mulcahy, Mgr. 23-25 New St. San Francisco.

We Sell Desks

R. D. BRONSON DESK CO.

401 S. Main St. Phone M36

C. H. TREAT & MIMS-SUTRO CO.

Tonopah and Goldfield Mining Stocks

220-221 BRADBURY BLDG. PHONE 2603 HOME

LOS ANGELES, CAL.

Our weekly market letter giving quotations and information on all legitimate Goldfield securities free upon request.

SHIPPING.

PORT SAN PEDRO, LOS ANGELES.

ARRIVED—FRIDAY, MARCH 24.

Schooner Sadie, Capt. Larsen, from Everett.

SAILED—FRIDAY, MARCH 24.

Schooner Cordelia, Capt. Erickson, for Redondo.

LIST OF VESSELS IN PORT.

FRIDAY, MARCH 24.

Steamer Coronado, San Pedro L. Co. wharf.
Steamer W. H. Kruger, Southwestern wharf.
Steamer Aurelia, Southern Pacific wharf.
Steamer Ship Bangalore, Southern Pacific wharf.
Steamer Bark Hollywood, Southern Pacific wharf.
Steamer Brothers, Ballast wharf.
Steamer Gabrille, Banning wharf.
Steamer Philippine, Crescent wharf.
Steamer Matsonia, Southern Pacific wharf.
Steamer A. F. Coats, Southwestern wharf.
Steamer W. F. Witzman, Crescent wharf.
Steamer Wawona, Southern Pacific wharf.
Steamer Comelia Vance, Crescent wharf.
Steamer Robinson, Southern Pacific wharf.
Steamer Lomita, Southern Pacific wharf.
Steamer J. W. Cline, Southwestern wharf.
Steamer Dauntless, E. K. Wood wharf.
Steamer Santa, E. K. Wood wharf.
Steamer Admiral, South. Cal. wharf.
Steamer Dora Higbie, Southwestern wharf.
Steamer Bow and Burgess, Southern Pacific wharf.
Steamer Prosper, Stimson wharf.
Steamer James H. Bruce, San Pedro L. Co. wharf.
Steamer Columbia, Stimson wharf.
Steamer Comet, San Pedro L. Co. wharf.
Steamer Caroline, Kerckhoff-Cuzner wharf.
Steamer Thetis, Southern California wharf.
Steamer Alpha, Crescent wharf.
Steamer Pomona, San Pedro L. Co. wharf.
Steamer Chas. Southwestern wharf.
Steamer Comper, Crescent wharf.
Steamer Ranger, Outer Harbor.

TO LEAVE—SATURDAY, MARCH 25.

Steamer W. H. Kruger, Capt. Norberg, for San Francisco.

MONDAY, March 27—Steamer Bonita, Capt. for San Francisco and way ports.

TUESDAY, March 28—Steamer Coos Bay, Johnson, for San Francisco and way ports.

DUE AT THIS PORT.

Steamer Santa, from San Francisco and way ports.
Steamer Inqua, from Aberdeen, via San Francisco.
Steamer Eureka, from Astoria, via Eureka and San Francisco.
Steamer Rosecrans, from Portland, via San Francisco.
Steamer Chehalis, from Gray's Harbor, via San Francisco.
Steamer Robert Dollar, from Mukilteo, via San Francisco.
Steamer Harold Dollar, from Tacoma, via San Francisco.
Steamer Charles F. Crocker, from Everett, Steamer Maxwell, from Mukilteo.
Steamer Edward R. West, from Aberdeen.
Steamer A. J. West, from Aberdeen.
Steamer Albert Adler, from Bellingham.
Steamer Lakme, from Aberdeen.
Steamer Alice McDonald, from Port Blakeley.
Steamer Bonita, from Port Townsend.
Steamer Dakotan, from Everett.
Steamer Santa A. Garfield, from Aberdeen.
Steamer Geo. W. Elder, from Portland.
Steamer Argyle, from Portland.
Steamer Rhode M. Plummer, from Port Gamble.

SAILING FROM FOREIGN PORTS.

Steamer ship Pindos, Capt. Timm, out 198 days from Hamburg.
Steamer ship Gunerlott, out 33 days from Antwerp.

The passenger steamer Cabrillo makes daily trips to Santa Catalina Island and return.

HIGH TIDE TABLE FOR SAN PEDRO.

	High.	Low.
Sunday, March 25	12:36 p.m.	6:15 a.m. 6:36 p.m.
Monday, " 26	6:58 a.m.	7:39 a.m.
Tuesday, " 27	2:08 p.m.	7:40 p.m.
Wednesday, " 28	2:00 a.m.	8:35 a.m.
Thursday, " 29	3:09 p.m.	9:12 p.m.
Friday, " 30	3:24 a.m.	10:34 a.m.
Saturday, " 31	4:26 p.m.	10:01 p.m.
Sunday, April 1	4:46 a.m.	11:37 a.m.
Monday, " 2	6:20 p.m.	11:47 p.m.
Tuesday, " 3	5:53 a.m.	12:59 p.m.
Wednesday, " 4	6:20 p.m.	
Thursday, " 5	6:46 a.m.	6:38 a.m.
	7:20 p.m.	1:36 p.m.

DEPARTMENT OF "MOSQUITOES" PLENTY.

ARRIVED—FRIDAY, MARCH 24.

Steamer James J. C. Elliott and Fashion from Long Beach—With passengers and returned.

SAILED.

Many launches and nine sailboats for fishing parties left and returned with fish for local wholesalers.

PORT ITEMS.

WEATHER: Clear at 5 p.m., wind southwest, velocity 3 miles.

The following changes of masters of Pacific coasters are reported: M. D. Leland has been appointed master of the steamer Bonita; Charles Olsen has taken command of the steamer Alert, relieving W. R. Hodgen; Al Schneider, master of the steamer Santa, vice J. Powell. C. A. Watts has been enrolled as master of the bark Hyvarinen of the steamer Prosper, which is now discharging at

REAL-ESTATE RECORD.

RECENT TRANSFERS.

LOS ANGELES, March 24, 1905.

Deed to Mrs Bertha Carlson—Lot 8, Block 1 Cable Road tract, $10.

Deed Co to J A and Cora L Snee—Part Lot 16, Block 2, South Woodlawn, $10.

Deed J and Annie M Howland to Gilbert Lot 1, Bonita tract, $10.

Deed Anna R Love to Cass-Dameron Co—Lot 11, Arthur tract, $10.

Deed J S Chevalier, 1.25@1.30.

Oats—Red, 1.40@1.70; white, 1.60@1.65.

Barley—Feed, 1.25@1.30; black, 1.32½@1.45.

Millstuffs—Middlings, 26.00@28.00; rolled barley, 26.00@28.00; rolled barley, 26.00@28.00.

Hay—Wheat, 10.00@12.50; oat, wild, 6.00@8.00; barley, 6.00@10.00; clover, 7.00@8.00; straw, 30@40c.

Receipts—Flour, quarter sacks, 2500; barley, centals, 4000; hay, tons, 200; beans, sacks, 250; potatoes, sacks, 250; middlings, sacks, 350; bran, sacks, 350; hides, number, 200; wool, bales, 125; hides, number, 200.

Potatoes—Early Rose, 1.00@1.35; River Burbanks, 1.00@1.35; River Burbanks, 1.00@1.25; sweets, 1.60@1.75.

Onions—Fancy, 2.25; common, 1.75@2.00.

Various—Green peas, 2½@3c; string beans, 3@4c; egg plant, 7½@8c; cucumbers, 1.25@1.75; cabbage, 1½@2c; rhubarb, 2c; asparagus, 4@6c; tomatoes, 1.50@2.00; Mexican tomatoes, 1.00@1.25.

Butter—Fancy creamery, 27½c; fancy dairy, 25; seconds, 22½c.

Cheese—Eastern, 15@16; Young America, 15@16; Eastern, 15@16; Young America, 15@16; Eastern, 15@16; Young America, 15@16;

CONCERT TONIGHT, 8 to 10, BY AREND'S ORCHESTRA

PART ONE.

1. Karama .....Mabel McKinley
   On Sale in our Music Dept. 23c.
2. I'm Trying So Hard To Forget You..Chas. K. Harris.
   On Sale in our Music Dept. 23c.
3. I Was Only Fooling You.....Confare
   On Sale in our Music Dept. 21c.
4. Poppies .....Neil Moret
   On Sale in our Music Dept. 23c.
5. Moonlight .....Neil Moret
   On Sale in our Music Dept. 27c.

PART TWO.

6. The Western Girl March.....Harbridge
   On Sale in our Music Dept. 23c
7. Selection—The Royal Chef.....Jerome
8. The Rosary .....Nevins
   Cornet Solo by Mr. Brown.
   On Sale in our Music Dept. 25c.
9. Adlyn Waltzes.....John T. Hall
   On Sale in our Music Dept. 23c.
10. Good Bye, Sis.....Theodore F. Morse
    On Sale in our Music Dept. 23c.

Hamburger's

SIXTH AND FLOWER STS. TO TRADE

127 to 147 N. Spring St. Los Angeles

40c Almond Brittle, Saturday per lb. 29c

$5.00 Blankets at $3.50

These are fine white wool Blankets, 72 inches wide by 86 inches long, weigh 5 pounds to the pair, have pink, blue and red borders, and are nicely bound with silk braid; made of the finest carded sanitary white wool; positively worth $5.00. A Saturday special, at per pair..... **$3.50**

Haviland Cups and Saucers, Regular 40c Values Priced at 25c

For 4 hours Saturday morning, no phone orders and none delivered, we offer Haviland French china cups and saucers; decorated in rosebuds, forget-me-nots and bachelor buttons; with mat gold handles; are of extra light weight and well proportioned; regularly at 40c.

THIRD FLOOR.

Popular Styles in New Millinery

Prices Based on Quality—Style Belongs to You.

It is a generally accepted fact that Hamburger's millinery stands matchless and alone of all millinery offered at any store in Southern California. It is quite true we keep a number of the best Paris models, but we also originate a number of styles in our own workrooms, where we have an expert corps of milliners and assistants. The material in all cases is absolutely of best quality and the workmanship is unexcelled. The following leaders for Saturday's selling.

Exclusive Models in New Dress Shapes

Flower, Braid or Maline Hats priced at..... **$10**

An elegant assortment of dress hats in the most becoming and popular styles made from the season's best shapes and include new Cord ays of lace and hair braid; polo turbans of flowers and foliage and a number of picture hats of Chiffon and lace. They are in all wanted colors and combinations as also white and black and are positively matchless values at our price of $10.00.

NEW STREET HATS *Actual $4 and $5 Values at* **$2.95**

New turbans, French sailors and colonial shapes made over frames of featheredge or Basket braid in plain or mixed colors; trimmed with folds of velvet or silk and straw ornaments; are in the new colorings and such values as other stores would sell from $4.00 to $5.00.

NEW SUIT HATS *Positively worth to $8.50 at* **$4.85**

Women's hand-made suit hats in close fitting and sailor shapes of satin straw braid with shirred Taffeta silk facing; trimmed with ribbons, flowers or feather wings. A special lot shown Saturday for the first time and are positively worth to $8.50, but will be priced at $4.85.

NEW UNTRIMMED HATS *Values up to $1.50 at* **$1.00**

This is an exceptionally choice assortment of straw dress shapes; very latest styles consisting of close fitting sailors and the larger shapes; are in natural and a full line of all the wanted colors and are good values up to $1.50, but priced at, choice $1.00.

MISSES' SCHOOL HATS *Very reasonably priced at* **$1.50**

These are new straw school hats for misses and children, are in the popular roll brim sailor shape and are of best Milan or fancy straw braids with ribbon bands and streamers. They are not to be found in any other store and they certainly are reasonably priced at $1.50.

SECOND FLOOR

The Fashionable Footwear Will Be Oxfords

The most radical departure this season for both men and women is the almost general use of Oxfords for all purposes. They are doubtless the coolest and most comfortable footwear for the summer season, and we have made our preparations to fill all wants at prices, quality considered, absolutely lower than they can be purchased at any store in Southern California.

Women's Stylish New Oxfords $3.50

Popular Leathers, Latest Styles, all priced at..

Positively the finest and largest assortment of women's Oxfords at the price in the city. They include Suedes of chocolate color, dark rich brown kids, tan willow calf, white linen, champagne colored kid and others in Gibson ties, ribbon oxfords, 4-button oxfords—in fact, all the newest, most popular styles. Any foot can be fitted with any size last.

GROVER'S SLIPPERS FOR WOMEN. *$2.50 and $3 Sample Lines,* **$1.45**

These samples are of soft Vici kid in Juliet or Princess styles; soft hand turned soles; silk finished goring; are positively samples sizes only, but are $2.50 and $3.00 values.

CHILDREN'S $1.25 KID SHOES. *Comfortable Shapes in Good Style, at* **98c**

Are of Vici kid in lace style; have spring heels; patent tips; are well made; sizes 5 to 8 in proportions that will not crowd the foot. They are positively worth $1.25.

INFANT'S $1.00 KID SHOES. *Fine Quality, Nicely Made, at.....* **80c**

Are in sizes 2 to 6; are of soft plump kid; made in lace style; have soft turned soles; patent tips; and all of them in comfortable shapes and can not be matched under $1.00 anywhere.

INFANTS' SOFT KID SHOES. *Positively Worth 75c, at per pair...* **55c**

Of fine Vici kid; button or lace styles; sizes 1 to 5 and always sell at 75c and were purchased as the surplus stock from a well known Eastern factory much under their regular value.

Veils, Neckwear and Ribbons

Chantilly Veils for Face or Hat Drapes, worth $1.00 at 50c

Black Chantilly Veils, with dainty floral borders, 1¼ yards long, and suitable for either face or hat drapes, and actual $1.00 value, on sale Saturday at each, 50c

$1.00 New Neckwear On Sale Saturday at 50c

An assortment of stylish neckwear, including collar and cuff sets, stocks and ties, some of Maderia embroidery, others lace trimmed, hemstitched or embroidered, also the new Chemisettes in wash materials; values to $1.00.

50c New Ribbons, on Sale Saturday at yd. 19c

New Ribbons, in fancy stripes, Persian and Dresden figures, and plain colors; plaids, two-tone and multi-colored effects; suitable for the popular crush girdles, ties, sashes and bows; values to 50c.

25c Millinery Flowers, per bunch, 10c

On Sale Saturday 8 to 12 a. m. Only—No Phone Orders

A choice line of new flowers for making entire hats or for trimming purposes and include red geraniums or poppies; also assorted colored blossoms and forget-me-nots or cherries and foliage. They are large bunches and none of them worth less than 25c, but will be offered on bargain table, main floor, 4 hours Saturday morning, no phone orders and none to dealers at, per bunch **10c**

SECOND FLOOR

MEN'S STYLISH SPRING CLOTHING

A Full Showing of Everything New

What is the use of having ordinary business suits made by a tailor, when you can purchase them at Hamburger's ready to put on, absolutely correct in fit, finish and style, and of just as good materials as a tailor would supply, and all at from one-third to one-half less in the price. We are now making a full showing of the newest, nobbiest suits for spring and summer wear, and the styles are radically different from any previous season, for the coats this year are considerably longer, some of them as long as ordinary top coats, and they are slashed in the back with 6 to 10-inch vents. The shoulders are broad, concave styles; the pants are cut in medium width, tapering gradually to instep. The materials are mostly Worsted fabrics in medium weights; the colorings the soft shades of gray and brown, in check and invisible plaid patterns. We can fit any man, either regular, stout or slim, for the sizes range 33 to 48. We offer choice of single or double breasted cut. These two particular lines of business suits are priced respectively at

$10.00 and $12.50

Men's All Wool Pants $2.50

Positively $3.50 Values at.....

An extra pair of pants goes nicely with any suit for the coat and vest always wear longest. We have taken from our stock of regular $3.50 pants a number of pairs for Saturday's selling. They are Worsteds, Cheviots, Tweeds and Cassimeres; all of them new goods for regulars, stouts and slims and for the one day are priced at, choice $2.50.

Gloves and Ribbed Underwear

Women's 75c Silk Gloves On Sale Saturday at pr. 45c

Women's 2-clasp silk gloves, in black, white, champagne, mode, gray, blue, brown; made with double woven tipped fingers, embroidered backs and welts; a grade sold regularly at 75c. Saturday special, per pair, 45c.

Women's Milanese Gloves, New "1905" Style, at per pair $1

Women's 2-clasp Milanese gloves, in black, white, mode, champagne and gray, with the new two-tone embroidery, and with piping and welts to match; entirely new and quite the proper thing for this season.

Women's Lisle Thread Vests, Pants and Union Suits Worth to 75c, at 35

An excellent assortment of odd lines, consisting of low-neck sleeveless vests, with crocheted yokes or with silk ribbon through Valenciennes lace at neck and armholes; also lace trimmed pants to match; low-neck sleeveless union suits, with lace trimmed knees; values from 50c to 75c.

New Trimming Laces, worth to 50c Yard, 10

On Sale Saturday 8 to 12 a. m. Only—No Phone Orders

An assortment of silk Cantilly bands and galloons; also silk and cotton bands, galloons and edges; net top laces; Point de Paris bands, galloons, edges and Normandy Valenciennes edges and bands; all in the daintiest widths for trimming summer fabrics and are in black, white, cream and ecru. Worth to 50c. For 4 hours Saturday morning, no phone orders, none to dealers, at per yard..... **10c**

Special Sales for Saturday Night 8 to 10 O'clock

Men's $1 Silk Neckwear *Very latest styles. Special at.....* **50c**

For 2 hours' selling, 8 to 10 p.m. Saturday we offer an assortment of regular $1.00 neckwear, consisting of English squares; all of them of the very best quality silk in late colorings and patterns, and an assortment of fifty dozen to select from.

Men's $1 Overalls *Noted "Red Seal" Brand at.....* **75c**

These are not the ordinary cheap Denim overall, but the noted "Red Seal" make of 8 oz. blue Denim; fast colorings; have riveted buttons; pockets stayed with linen thread; every seam double stitched and have five pockets—two hip, two top and 1 watch pocket. Regular price is $1.00. Special for 2 hours' selling Saturday night.

20-INCH CHINA SILK *Regular 35c Value, per yard.....* **19c**

100 pieces to select from; light, dark and medium shades, as also cream, white and black; is a firm durable quality; soft, mellow finish; will launder nicely, and is strictly pure silk. Worth 35c, but specially priced for Saturday night, 2 hours, per yard, 19c.

MEN'S $3.50 DRESS SHOES *Newest styles, well made* **$2.95**

For 2 hours Saturday night, special, an assortment of men's vici kid, velour calf and patent colt shoes; dressy shapes; comfortable lasts; equally desirable for dress or business wear; all sizes in the lot and good values at $3.50.

28c CAMERA FILMS, *3½ x 3½ per Roll.....* **21c**

For 2 hours, 8 to 10 Saturday night, we price the best make camera films, six exposures, that sell here regularly at 28c, no mail or phone orders, at, per roll, 21c.

25c Printed Warp Voiles at per yd. *On Sale Saturday Night 8 to 10, No Phone Orders.* **12½c**

One of the handsomest of the new spring textiles in choice line of floral patterns on white grounds. The patterns are in pink, blue, green, red, heliotrope, gray and other good colorings; is a voile that makes up into such pretty summer dresses and has always sold at 25c, but for the two hours, no phone orders, priced at, per yard

25c Snowflake Dublin Suiting at yd.... *On Sale Saturday Night 8 to 10 o'Clock only.* **10c**

50 pieces of Snowflake Dublin Suiting—the best dress fabric for beach or outing shirt waist suits, in oxblood, navy blue, French blue, tan and green. Positively a 25c value. Specially priced for the 2 hours at, per yard

"MOONLIGHT," the new Song, *Published to Sell at 50c, at.....* **19c**

This popular song is by the composer of the famous "Hiawatha;" published to sell at 50c, and our previous lowest price has been 21c, but for 2 hours Saturday night, 8 to 10 p.m., no mail or phone orders, 19c.

25c PEPPERAL SHEETING *8 to 10 P. M. Saturday Only, at....* **18c**

This is one of the very best known brands of sheeting; is unbleached; 2½ yards wide, and usually sells at 25c, but for this sale, no phone orders and none to dealers, per yard, 18c.

10c WHITE MUSLIN *For Saturday Night Only, per Yard* **5c**

For 2 hours' selling, 8 to 10 p.m., Saturday, we offer one case of 36-inch white cambric muslin; a very desirable grade for general household uses and an actual 10c value that will be priced, no phone orders and none to dealers, at, per yard, 5c.

Women's $1.50 Shirt Waists *Special Saturday Night Only .....* **95c**

From 8 to 10 o'clock Saturday night we will offer 100 dozen white lawn shirt waists, trimmed with blind embroidery in pretty patterns; have full sleeves; are correctly made in good style and perfect in fit. Regular $1.50 values, but will be priced at 95c.

SECOND FLOOR.

NEW TUXEDO VEILING *Values to 75c at per yard .....* **19c**

An assortment of Tuxedo veilings in black and colors; are plain mesh or fancy dotted and figured effects; are positively worth up to 75c, but for Saturday night priced at, per yard, 19c.

Sale of Boys' Clothing Saturday

Values and Styles to Please Both Parent and Son

Today's offerings in this department are positively all that the most particular demand could desire, from the point of actual merit of the goods themselves, also in the matter of values, which are such that you can rest assured they are by far the best to be found in Los Angeles at this time.

BOYS' NEW SPRING WOOL SUITS, *of Good Materials and Late Styles at.....* **$3.50**

A line of particularly meritorious qualities, both in fabrics and styles; Norfolk cut, in sizes 6 to 10 years; regulation double-breasted jacket style in sizes 8 to 16 years; medium weights, in light and medium shades. Choice of both lines, $3.50.

Boys' New Eton Blouse and Knickerbocker Suits at..... **$5**

The latest styles and best making is thoroughly demonstrated in these two lines, made up in all-wool cassimeres, homespuns and English serges in fancy checks and mixtures, also in plain navy blue; proper spring weights. Exceptional value.

Boys' Percale Shirt Waists *of Good Quality and Well Made, at* **25c**

These are in regular shirt-waist styles, with neat attached collars, separate patent button waistband, plaited backs and fronts, attached cuffs, and neatly finished with pearl buttons; materials heavy French percales, in reliable wash patterns, light, medium and dark; sizes 4 to 14 years.

35c New Spring Yacht Caps *For Boys and Girls at.....* **15c**

On sale Saturday morning from 8 to 12 o'clock only, at the special price; are made of wool cheviot in navy blue with extra white duck corner, patent leather visor, front strap, black mohair braid, and sweat band; all sizes.

Accuracy of Eye Examinations

By the Ophthalmoscope and Retinoscope

With the aid of this scientific instrument, which we have recently installed, we are able to make an ocular diagnosis of absolute reliability, by which we can determine the two prime values: First, the condition, normal or abnormal, of the fundus—the nervous field of vision; second, the refraction, normal or abnormal, of the dioptric eye, and the amount of error. This examination, for which the regular professional charge is from $5.00 to $10.00, Hamburger's expert optician will make positively FREE. Our only charge is for glasses, and that the most moderate in town.

Rimless eyeglasses, or spectacles, with best crystal lenses, and 10-year gold filled mountings, equal in every way to those sold elsewhere at $3.50, here, as an extra special feature, at, choice, only **95c**

CHOICE TOILET SOAPS *Worth 10c Cake, per Dozen.....* **40c**

This is an assorted lot of good toilet soaps. Some of the wrappers may be slightly marred from handling, but the soaps are all of good quality, in delicate odors, and have sold to now at 10c a cake, but are priced for 4 hours Saturday morning, per dozen, 40c.

25c TOOTH POWDER *"Empress" Brand at.....* **12½c**

This is a good make of tooth powder put up in our own laboratory, and is guaranteed for purity. In fact, there is no better made, and usually sells at 25c, but for 4 hours Saturday morning priced 12½c.

15c PERFUMED TALCUM *Strictly Pure Powder at.....* **5c**

Talcum powder is an absolute necessity for the majority of toilet purposes. This talcum is guaranteed for quality, is delicately perfumed, and sells regularly at 15c, but for 4 hours Saturday morning priced at 5c.

CAMERAS AND PHOTO SUPPLIES

Ansco Film Cameras—3½x3½ size, fitted with finest single achromatic lens, brilliant finder, socket for tripod screw, and best leather and nickel trimmings; regular price $5.00. Special at **$4.45**

Ruby Candle Lamps—Handsomely lacquered and furnished with a perfectly safe ruby glass; regularly priced at 40c. Special for today only at..... **29c**

Photographic Albums—De Luxe Albums, in carbon black or Scotch gray, covers decorated with Cal. views of flowers; regularly priced at 35c. Today only at choice..... **19c**

Perfecto Blotter Books—For drying prints perfectly flat; practical and convenient; regularly priced at 25c. Special for today only **19c**

Dry Plates—4x5 size, of best quality, and the kind always sold at 50c. Special Saturday only, per dozen **39c**

Special Silk Shirt Waist Suit Sale

500 New Silk Suits One-Fourth to One-Third Less

This is a large assortment of suits purchased at a generous price concession, are in at least fifty styles. They are of all the wanted silk fabrics, plain, small checks or changeable effects, and were purchased by our New York buyer from one-fourth to one-third less than regular wholesale prices.

$15 Silk Shirt Waist Suits *Newest Styles, Nicely Made, priced at* **$7.9**

The price seems extremely low for a silk suit, but they are in good quality in fancy blue mixed patterns; the waist and skirt prettily tucked and they are positively worth $15.00, but on sale Saturday leader at $7.95.

$20 Shirt Waist Suits *Assortment of 200 at* **$15.00**

They are both plain colorings, small checks or changeable silks of good quality; elegant style; correct in fit and finish and would not be over-priced at $20.00.

Silk Shirt Waist Suits *Positively Worth $25, at* **$19.98**

A large range of colorings or small checks; are trimmed with plaits, small tucks and bindings in contrasting color. They are in the newest of the wanted spring shades and there are more than 150 suits in the lot.

Silk Shirt Waist Suits *Actual $35 Values at* **$27.50**

Either plain color or changeable silks; all of exceptionally good quality; one style embroidered with small dots. They are positively as good as any $35.00 suit elsewhere. Specially featured for this sale at $27.50.

SECOND FLOOR.

In Eight Parts, Complete:

Twenty-fourth Year.

PER ANNUM, $9.00.

Amusements and

SIMPSON AUDITORIUM
The Only Violinist Com
TUESDAY EVE., MAR
FRITZ Kr
The Successor of
THE WIZARD OF THE V
Seats now on sale at the UNION PACIFIC TIC
PRICES—$2.00, $1.50, $1.00 and 50c.

TEMPLE AUDITORIUM
TOMORROW
CONRIED METROPOLITA
PRESENTING RICHARD W
PARSIF
AND "LUCIA DI
TUESDAY,
SEAT SALE NOW ON AT THE UNION PAC
"PARSIFAL" SEATS, $10.00, $8.00, $6.00,
$5.00, $3.00, $4.00, $3.00 and $2.00.

MASON OPERA HOUSE
FRIDAY AFTERNOON, MARCH 31,
LOS ANGELES SYM
HARLEY HAMI
Soloist—MR. HARRY CLI
SPECIAL PUPILS' TICKETS FOR
SEASON TICKETS ON SALE, GOOD FOR NINE
Single seat sale now on, 50c, 75c, $1.00 and $1.

TEMPLE AUDITORIUM—
MARCH 28,
Southern California'
FLOWER F
MILLIONS OF FRAG
Grand Opening T
Wednesday Eve., March

LANCHARD HALL—To
200 EXTRA 50c SEA
DR. McIVOR-TY
"Keepers of the Thres
Material Hygeia Demonstrations.
SPECIAL OFFER—Join Tomor
NEXT MONDAY AFTERNOO
AND MONDAY EVENING A
SPECIAL FOR THIS WEEK
The object of this course of study is to teach the
everyday life. It shows that life is governed by
to use his or her inherited powers of mind and soul
HEALTH, HAPPINES
DAYS, WEDNESDAYS and FRIDAYS, afternoons
Students may take the lessons either afternoons or
at their convenience.
CLASS ROOMS The McIvor-Tyndall Inst
1501 SOUTH GRAND AVE. PHON

MATINEES—Today (Sunday)—
The Ellen
In a Grand Open Air
"IL GUARANY" OVERTURE, "LA GIOCONDA" DANCES, "LA GIOCONDA" SERENATA from "LA GIOCONDA" by the
Evening Concert in
"CAVALLERIA RUSTICANA" and "I PAGLIACCI"
Reserved seats 25c, Balcony 15c.
Special Afternoon
SPECTACULAR BALLOON ASCENSION by ROY
Matinee in Theater by the SOUTHWESTERN VAUD

SIMPSON AUDITORIUM—
TONIGHT—Sacred
Jean De
Assisted by MARY LINCK
the FELLOW
BAUMEIS
SOLE AGENCY PACIFIC
TEMPLE AUDITORIUM—
MONDAY EVENIN
MID-LENTEN MUSICA
Apollo Club
400 VOICES.
Ellery's Ban
50 PIECES.
Presenting Ha
66 CREA
SOLOISTS—MISS MAUD REESE DAVIES, Soprano;
Now on sale Monday, March 27, Temple Auditorium
PRICES—50c, 75c and $1.00.

ROBINSON AUDITORIUM—
THE WARMAN ENTERT
"Vice and Boby"—Instruments of
MARCH 27
BENEFIT STANTON W. R. C. NO.
To-day the four remaining lectures only $1.50.
SIMPSON AUDITORIUM—MO
"Port Arthur"—A Monster
ILLUSTRATED LECTURE BY RICH